2 CENTS PAY NO MORE!

Chicago Daily Tribune

THE WORLD'S GREATEST NEWSPAPER

FINAL EDITION

VOLUME LXXXVIII.—NO. 165 C [REG. U. S. PAT. OFFICE: COPYRIGHT 1929 BY THE CHICAGO TRIBUNE] THURSDAY, JULY 11, 1929.—36 PAGES THIS PAPER CONSISTS OF TWO SECTIONS—SECTION ONE **** PRICE TWO CENTS IN CHICAGO AND SUBURBS ELSEWHERE THREE CENTS

COUNCIL WARS ON CITY BANKS

EAT YOUR WAY INTO LONG LIFE, DOCTORS ADVISE

Diet Is Stressed at A. M. A. Meeting.

BY JOHN BOETTIGER.
[Chicago Tribune Press Service.]

Portland, Ore., July 10.—[Special.]—Eat yourself into a long life, is the advice given today by speakers at the convention of the American Medical association being held in this city.

One physician revealed that a great majority of his ailing patients had failed to eat proper foods and that after their diets were corrected most of them became well. Another added that years may be added to one's life by observing a good diet. Then they described their views of what is a good diet.

The day of the pill vending doctor is passing, and the day of the physician-dietitian is dawning, the physicians declared. They said that the diet has come to be recognized in late years as one of the physician's greatest aids.

Message to Man of 50.

Especially the man at 50 should listen to the message of Dr. Morris Fishbein of Chicago, editor of the Journal of the American Medical association.

"At 50," said Dr. Fishbein, "the average man may look forward to living just past 70. But if he watches his diet, and observes the simple rules of hygiene, he shall live from five to seven and a half years longer. If you would live until 78 instead of 70, watch your dinner plate."

Study of 501 Persons.

Dr. Lovell Langstroth of San Francisco, prominent in dietary research, presented the results of his study of 501 persons who came to him with a variety of complaints. The study, said Dr. Langstroth, represented a typical cross section of American life. Included in the group were many cases of high blood pressure, hardening of the arteries, rheumatism, diabetes, heart disease, and a number of cases of unexplained headaches. Telling of the foods these patients had been using, Dr. Langstroth said:

"Bread, meat, potato, all forms of sweet dessert, and the accessory foods, butter, cream, sugar, and mayonnaise, form the bulk of the average diet, usually 79 per cent. Bread and butter were the largest single items, 16 and 11 per cent, respectively. For the most part, these foods are naturally or artificially concentrated and free from residue, and at least the bread and meat have an acid ash. With excess of butter and cream, they are vitamin poor.

Protective Foods Neglected.

"The protective foods formed 12 per cent of the average diet. The component of these are eggs, milk, fruit, vegetables, and lettuce. The vitamins which they contain so abundantly have been shown by animal experiments to be necessary for growth, reproduction, and the prevention of the common degenerative diseases mentioned."

Primitive peoples generally are free from many of our chronic diseases, Dr. Langstroth pointed out. The white man's diseases have come with the white man's foods, he said.

Dr. Langstroth took his 501 patients who had been taking only 12 per cent of protective foods and, by radically rearranging their diets, increased this percentage to 70. The results he gave strongly impressed his audience. Of forty-five patients with high blood pressure, 74 per cent were improved or completely relieved by the corrective diet. Similar relief was given to forty-eight out of sixty-five patients suffering from degenerative rheumatism. In fifty-five cases of chronic stomach-intestinal disease 67 per cent were much improved or completely relieved of their symptoms.

Many lectures were given today by leading physicians, which were, for the most part, technical discussions intended only for the education of the medical audiences. Tomorrow the home of delegates will meet in its final session. A new slate of officers will be elected. On Friday more meetings of the scientific sessions will be held.

(Continued on page 31.)

Home on Wilson Avenue Is Damaged by Bomb

A bomb was exploded in the doorway of the home of Edward Young, 1315 Wilson avenue, late last night. The damage was light. Young is employed by a clothing manufacturing company. He knew of no reason for the bomb. Patients of the Ravenswood hospital, about a block away, were undisturbed by the explosion.

NEWS SUMMARY of The Tribune

(And Historical Scrap Book.)
Thursday, July 11, 1929.

LOCAL.

Aldermen reject school board plan to sell $40,000,000 worth of tax warrants; attack "banking trust." Page 1.

Make blood transfusion to save life of Dorothy Wilson, injured in crash with car driven by daughter of John D. Hertz. Page 1.

City council repeals jaywalking ordinance. Page 2.

City council votes to appropriate funds to repair municipal heating plant. Page 4.

New small sized currency goes into circulation with little trouble; few refuse to accept it. Page 5.

Ann files $200,000 slander suit against Hardinge for his statements since trial. Page 5.

Federal prosecution springs surprise in mail robbery trial of Litzinger and Flannery; two witnesses point out Litzinger as bandit chief's pal. Page 6.

E. J. Abel, retired chemist, leaves fortune to orphan asylum, will discloses. Page 6.

Ex-convict sent to prison for 1 to 10 years for gun toting under formerly unused law. Page 9.

Attorneys hold that pardons cannot be legally granted to women sentenced for vote frauds. Page 11.

Health Commissioner Kegel absolves single unit refrigerators of danger from fumes. Page 13.

Descendants of founders of Carson Pirie Scott & Co. visit original store at Amboy, Ill., on seventy-fifth anniversary of concern. Page 14.

Obituaries, death notice. Page 23.

FLIGHTS.

Yancey and Williams land in Rome, after 4,700 mile hop from U. S. Page 1.

Capt. Ahrenberg and mates fly over Greenland in Swedish north route plane. Page 1.

Chicago to Berlin flyers fight to save 'Untin' Bowler from crushing ice at Port Burwell. Page 2.

Ships scarce on route of 'Untin' Bowler from Port Burwell to Greenland. Page 2.

Fog threatens to end world's longest flight; California endurance flyers show signs of fatigue. Page 3.

DOMESTIC.

Importance of correct diet stressed by speakers at American Medical association meeting. Page 1.

New Orleans fears further violence today in street car strike. Page 5.

U. S. dry to be prosecuted for murder, says Oklahoma attorney. Page 10.

Color blind candidate for Annapolis Naval academy hires another youth to take test for him. Page 11.

Last of James-Younger bandits dies in Confederate Veterans' home. Page 23

WASHINGTON.

Hoover expected to send Edge to Paris and Willys to Rome. Page 7.

Government keeps no tab on dry prisoners; no one knows how many there are. Page 10.

U. S. soon may order reopening of distilleries to provide whisky for medicinal purposes. Page 10.

FOREIGN.

High English prelates reopen row on revised ritual. Page 7.

French premier gets Nationalist backing for ratification of debt agreements by Aug. 1. Page 8.

SPORTS.

White Sox continuing their victorious ways, defeating the Yankees, 6 to 3. Page 19.

Cubs take the first game of the series from the Giants, 6 to 2. Page 19.

Art Sweet of Chicago eliminates Keefe Carter, former champion, in second round of western amateur golf tourney. Page 19.

Pirates trim Phils, 15 to 9, in battle of home runs; Reds beat Braves, 10 to 2; Robins beat Cards, 9 to 6. Page 21.

Athletics divide double header with Browns; Tigers outscore Red Sox, 10-6; Indians trim Senators, 9-6. Page 21.

Eskimo wins Cherry Circle claiming stakes at Arlington. Page 22.

EDITORIALS.

The Washington Gang and Its Work; Streets for the Future; Making Reserve Service Attractive; The 'Untin' Bowler's Flight; Mr. Wright Should Be Retained. Page 12.

FINANCE, COMMERCE.

Chicago stocks gain; local banks supply all call funds. Page 24.

Arrival of buyers. Page 24.

Attorney Leslie Craven tells Traffic club O'Fallon decision was rebuke to commerce commission. Page 25.

Chicago corporation is seen purchaser of John N. Willys' motor company stock. Page 25.

Wall street price column uneven at close despite late buying rally. Page 25.

Want Ad index. Page 29.

Average net paid circulation of THE CHICAGO TRIBUNE
June, 1929:
Daily - - - - 856,892
Sunday - - 1,134,918

ALDERMEN VETO 40 MILLION TAX WARRANT SALE

Inquiry on 'Finance Trust' Ordered.

BY CARL WARREN.

In the face of warnings that its action would prevent the opening of schools in September, the city council last night refused to consent to the school board's sale of $40,000,000 worth of tax warrants to a banking syndicate headed by Halsey, Stuart & Co., under terms described as "outrageous" and "impossible."

Rejection of the deal was preceded by an oratorical assault on the bankers of the city which kept the council and its finance committee in turmoil all afternoon and until nearly 9 p. m. Leading aldermen, charging that the "banking trust" has a strangle hold on municipal finances, joined in a demand that responsibility for the present dilemma be placed at the door of the banks instead of upon the alleged waste and extravagance of the city administration.

Move to Probe the Banks.

At the climax of the session the council not only threw down the school board tax warrant sale but unanimously adopted a resolution calling for an investigation of "the entire banking situation as it pertains to the city of Chicago."

"The time has come when we can no longer endure the intolerable gouging by the big bankers," declared Ald. Jacob Arvey [24th], leader of the fight on the school board ordinance and author of the investigation resolution.

"We are told that the schools will close if we don't approve this deal with Halsey, Stuart & Co. Well, if it's come to that, let them close. But first we are going to call attention to these Jesse Jameses who are to blame; these highbrows, these directors of civic uplift groups who are willing to wring out the last cent of the school children's money to line their own pockets."

The Bankers' Proposal.

The proposal of Halsey, Stuart & Co. was to buy the $40,000,000 in warrants at 6 per cent interest and with the stipulation that the cash be deposited with the Central Trust company and withdrawn gradually, the school board meanwhile receiving 2 per cent interest on the balances. Because of the expiration of the release of an option on purchase of the warrants by another Chicago syndicate at midnight last night President Caldwell of the school board told the council its approval at yesterday's meeting was absolutely necessary.

In substance, the aldermanic objections were that the bankers in the Halsey, Stuart syndicate were charging the board 6 per cent interest, at the same time keeping a large part of the principal at 2 per cent and relending it to customers at 6 per cent or more, thereby making a profit of 10 per cent, as the aldermen figured it. The bankers' conditions were that the whole 40 millions be borrowed at once, thus leaving large balances in the banks. The schools would need the money only gradually.

Figure $400,000 "Gift."

Under the schedule of withdrawals proposed, Ald. Arvey and others estimated, this would amount to a "gift" of between $400,000 and $500,000 to the syndicate on the $40,000,000 loan.

The final vote of the council against approval of the loan, after several preliminary votes on procedure, stood at 27 to 17, nearly all of those in the minority being administration aldermen. At the outset the Thompsonites had put on pressure for approval but the opposition became so unexpectedly strong that lobbyists were withdrawn from the floor, allowing several Thompson members to switch over.

The tide turned when Ald. Oscar Nelson [46th], during an attack on the bankers, agreed to let the ordinance go back to the finance committee for a hearing.

For Calling in Bankers.

"Perhaps the best civic lesson that could be taught would be to close the schools," Ald. Nelson said. "But I agree with Ald. Arvey that first we should call in these holdup bankers and show how they are stealing from the taxpayers."

The aldermen did not blame the bankers for getting the city into the financial hole; only for what they called taking advantage of its distress.

The resentment against the banks has been smoldering for months, growing more intense as the municipal agencies, deeper and deeper in

(Continued on page 4, column 2.)

U. S. Atlantic Flyers Reach Rome

Fight for Life of Wilson Girl, Auto Victim

A blood transfusion was performed last night by physicians in an effort to save the life of Miss Dorothy Wilson, debutante daughter of Milton Wilson of Santa Barbara, Cal., a director of Wilson Bros., manufacturers. While the doctors described the girl's condition as "grave," they said that she was holding her own after the operation.

Miss Wilson, who is 20 years old, was injured at noon yesterday when the automobile in which she was riding was struck by a car driven by Miss Helen Hertz, 19 year old daughter of John D. Hertz, sportsman and retired head of the Yellow Cab company. Miss Hertz was arrested on charges of driving through a stop light and assault with a deadly weapon. She was released on her own bond by the Evanston police magistrate. Chief of Police Freeman of that suburb said that if Miss Wilson dies he will bring a manslaughter charge and compel Miss Hertz to give an adequate bond.

Specialist Attends Girl.

Miss Wilson suffered a fracture of the pelvis, two fractured ribs and internal injuries. She was attended at the Evanston hospital by Dr. Marcus H. Hobart, who called Dr. B. C. Corbus, Chicago specialist on internal injuries, in consultation. When the blood transfusion was decided upon Dr. Hugh G. Bridegroom of Evanston was also summoned. Dr. William Cummings, an interne, was selected from several who volunteered for the transfusion and the operation was performed at 11:30 p. m.

Autos Crash in Evanston.

The crash occurred at Davis street and Judson avenue in Evanston. Miss Wilson, riding in a car driven by Chauffeur Helge Ahlstrom, was going from the home of her grandmother, Mrs. E. Crane Wilson, at 1351 Forest avenue, to the Chicago and North Western station to attend a luncheon in Chicago. She has been visiting Mrs. Wilson, who is the widow of the brother of the late Milton H. Wilson, founder of the manufacturing firm.

Miss Hertz, at the wheel, was driving south on Judson avenue, accompanied by a chauffeur. She passed through a stop signal, according to the police, to crash into the side of the other car. Both machines were overturned and Miss Wilson's car was wrecked.

Take Girl to Hospital.

Ahlstrom, who was flung clear of the car by the impact, extricated Miss Wilson from the wreckage with the help of passers-by. She was taken to the hospital by the Evanston police. Ahlstrom suffered minor bruises.

Miss Hertz was placed under arrest and arraigned immediately before Justice of the Peace John Russ. Justice Russ set her bond at $800 cash, which she was unable to supply immediately. Later, through the intercession of State Representative Ralph Church and Chief of Police Freeman, she was released on her own bond by Police Magistrate Franklin. Her hearing was set for July 20 before Justice Russ.

Cousin of Golf Star.

Miss Hertz gave her address as Leona farms in Cary, Ill., her father's summer home. Miss Wilson made her debut last winter in north shore society, but, with her parents, has her residence in Santa Barbara. She is a cousin of Miss Virginia Wilson, a golf champion.

Mr. and Mrs. Hertz were notified of the accident at the Arlington races, which they were attending with Albert Lasker, former chairman of the United States shipping board. They left for the hospital to offer their aid to the Wilson family and Mr. Lasker went to the Evanston police station to inquire about the accident for them.

FATHER IS GIVEN 2 MONTHS TO WIN DAUGHTER'S LOVE

Richard J. Reining, 6723 North Maplewood avenue, yesterday was given two months to win the affection of his daughter, Marilyn, 5 years old, by Superior Judge Eller. If Reining is successful by September he will receive permission to take her from the home of her grandmother, Mrs. Lena Langstrom, 6404 Dorchester avenue.

The girl was taken to her grandmother's home in 1925 when her mother separated from Reining. Last February Mrs. Reining died and the husband petitioned for a writ of habeas corpus for the custody of his daughter. Reining charged that Mrs. Langstrom had brought about the separation against the wishes of her daughter. He also declared that his wife wished him to care for the daughter.

Girl Faints and Drowns in Two Feet of Water

Evelyn Kruk, 15 years old, 3229 South Avers avenue, fainted while wading and drowned in two feet of water yesterday in the Fox river at Novak park, near St. Charles.

UNCLE SAM ENTERTAINS HIS OUT-OF-TOWN CUSTOMERS



THROW BRIDEGROOM IN LAKE; HE DROWNS; TWO FRIENDS HELD

Jenkins, Ky., July 10.—(AP)—David Hughes, a 23 year old bridegroom, last night was drowned when a party of friends threw him in the lake after serenading him and his bride at their newly established home here.

After an investigation police today arrested William Wright, 25, and James Farmer, 27, both married men with families, as the instigators of the fatal prank.

Hughes had married about a month ago, but the marriage was not announced until this week. After the serenade the party threw him in the lake. He sank and did not come up.

Several of the serenaders dived and the body was recovered. All efforts to revive him failed.

U. S. LEADER OF THEOSOPHISTS DIES IN SWEDEN

STOCKHOLM, Sweden, Thursday, July 11.—(AP)—Mrs. Katherine Tingley, noted American Theosophist leader and lecturer, died this morning on the island of Visingso, where she had been ill. She was 79 years old. She was seriously injured in an automobile accident at Hanover, Germany, on May 31 and had been ill since.

Mrs. Tingley was born in Newburyport, Mass., the daughter of James P. Westcott, and married Philo B. Tingley, an inventor, in 1889. Her early womanhood was spent chiefly in New York, where on the east side she established the "Do Good Mission." She attracted the attention of William Q. Judge, leader of the Theosophical movement, in 1893, and he interested her in theosophy. At his death in 1896 it was found he had appointed her his successor as leader of the movement. She thereupon went around the world on a tour of organization.

She was founder of "Lomoland," at Point Loma, near San Diego, Calif., a large estate on which are situated the International Theosophical headquarters and the Rajah Yoga college, and Theosophical university.

Mexican University Freed of Government Control

MEXICO CITY, July 10.—(AP)—President Emilio Portes Gil today issued a decree making the national university an autonomous institution, free from government control and to be managed by a mixed committee of teachers, students and graduates. The measure will become effective within a day or so and probably will mark the end of the seven week students' strike.

Swedish Plane at Greenland on Long Flight

BULLETIN.

COPENHAGEN, Thursday, July 11.—(AP)—There were unconfirmed reports here today that Capt. Albin Ahrenberg and his two companions of the airplane Sverige had landed at Ivigtut, Greenland, at 3:30 a. m. today.

BULLETIN.

JULIANEHAAB, Greenland, July 11.—(U. P.)—Capt. Albin Ahrenberg's plane passed over Julianehaab, Greenland, at 12:30 a. m. today (Greenwich mean time). They were flying high and making great speed. They were expected to reach Ivigtut about 1:30 a. m.

BY CAPT. ALBIN AHRENBERG AND LIEUT. AXEL FLODEN.

[Copyright: 1929: New York Times. All rights reserved.]

[Wireless to the New York Times and Chicago Tribune.]

ON BOARD THE SEAPLANE SVERIGE, via Julianehaab Station, July 10, 8:45 p. m., Greenwich time.—We sighted the Greenland coast at 6:45 a. m. (Greenwich time) and have followed the coast to Cape Farewell. The sea is nearly free from ice and there is no fog. We are flying at 1,500 meters (nearly 5,000 feet). We left Reykjavik for Ivigtut, Greenland, at 2:45 p. m. Greenwich mean time (10:45 a. m. New York daylight time).

Speed 94 Miles Per Hour.

[Copyright: 1929: By the New York Times.]

Aboard the Sverige, July 10.—[11.40 a. m., E. D. T.]—We are at latitude 63.05 north, longitude 30.00 west [about one-third of the way between Iceland and Greenland]. Dense fog was encountered from 3:15 to 4:30 p. m., Greenwich mean time [11:15 to 12:30 New York time]. We are flying at 300 to 700 meters [975 feet to 2,250 feet], at a speed of 150 kilometers [about 94 miles] an hour. We have just sighted ice fields.

Pursued by Bad Weather.

New York, July 10.—[Special.]—Capt. Ahrenberg and his two companions started from Sweden on June 9 to blaze an air mail and commercial route across Iceland and Greenland between North America and Europe. From the beginning their expedition was dogged by bad weather and some bad luck but they kept on.

Leaving the Scandinavian peninsula at Bergen, Norway, their Junkers seaplane ran into rain and head winds forcing them to land in the sea short of their Iceland objective but fortunately close in shore. After replenishing their fuel supply they proceeded to Reykjavik and on June 11 they tried three times to get away and were forced each time to return to the waters of the harbor.

Ahrenberg, however, was not discouraged by these misadventures and at once set to work to get ready for another start, with his precious mail and express load for the United States.

Capt. Ahrenberg's flight was planned to demonstrate the usefulness of a northern air route between North America and Europe. His plane is accredited as a mail carrier by the Swedish postoffice and he expects to carry mail bound for Sweden on a return flight from New York.

Valiant Girl Drives Off Bull Which Killed Father

[Chicago Tribune Press Service.]

REGINA, Sask., July 10.—Gored through the chest and abdomen by an infuriated bull, E. A. Holyoke, aged instructor at Gorden Indian school at Punnichy, Sask., was almost instantly killed today. After attacking Mr. Holyoke the bull rushed at another teacher, but Mr. Holyoke's 15 year old daughter, who witnessed his death, seized an iron bar and valiantly drove off the animal.

THE WEATHER

THURSDAY, JULY 11, 1929.

Sunrise, 5:24; sunset, 8:26. Moon sets at 11:54 p. m. today. Venus, Mercury, and Jupiter are morning stars; Mars and Saturn are evening stars.

Chicago and vicinity—Increasing cloudiness Thursday, followed by showers Thursday night and Friday; warmer Thursday; moderate southerly winds Thursday.

Illinois—Mostly cloudy, showers probable Friday and in west portion Thursday; warmer in north and central portions Thursday.

TRIBUNE BAROMETER.



TEMPERATURES IN CHICAGO

MAXIMUM, 3 P. M. 74
MINIMUM, 6 A. M. 64

3 a. m.	68	Noon	73	8 p. m.	69
4 a. m.	68	1 p. m.	73	9 p. m.	69
5 a. m.	67	2 p. m.	73	10 p. m.	69
6 a. m.	64	3 p. m.	74	Unofficial:	
7 a. m.	67	4 p. m.	73	11 p. m.	69
8 a. m.	68	5 p. m.	73	Midnight	70
9 a. m.	70	6 p. m.	72	1 a. m.	70
10 a. m.	72	7 p. m.	71	2 a. m.	70
11 a. m.	73				

For 24 hours ended at 8 p. m. July 10: Mean temperature, 66 degrees; normal, 72; deficiency since Jan. 1, 57.

Precipitation none; excess since Jan. 1, 5.28.

Barometer, 8 a. m., 30.35; 8 p. m., 30.22.

Highest wind velocity, 14 miles an hour from the north at 12:23 a. m.

[Official weather table on page 29.]

TRAIL BLAZERS FIGHT GALES IN HOP FROM SPAIN

Get Big Reception at Blazing Airport.

The 'Untin' Bowler, The Tribune's amphibion plane en route to Berlin, was detained yesterday by bad weather at Port Burwell on the upper tip of Labrador, where it arrived Tuesday morning. Its crew hopes for weather today that will make possible the next leg of its flight—to Greenland. Details on page 2.

BY DAVID DARRAH.
[Chicago Tribune Press Service.]

ROME, July 10.—Capt. Lewis A. Yancey and Roger Q. Williams, piloting the trans-Atlantic Bellanca monoplane Pathfinder, dropped out of the darkening skies to Littorio field at 9:45 this evening (3:45 p. m. Chicago daylight saving time). The reached the Eternal City 56 hours after their hop from Old Orchard, Me., yesterday morning. They are estimated to have flown about 4,700 miles. They completed the 500 mile hop to Rome from Santander, Spain, where they were forced down last night when they ran short of gasoline, in 10 hours 25 minutes.

"Hello, every one! How are you?" cried Williams as the Italian mechanics torn open the door of the cockpit and dragged out the two pilots, frantically sounding the Fascist yell, "Alalà!" and hoisting the two Americans on their shoulders.

Flyers Fresh and Happy.

The two flyers looked fresh and happy, and did not appear fatigued after their long flight from Santander.

The setting for their arrival was dramatic, and if the pilots did miss their coveted goal of reaching Rome from the United States in a single hop, they nevertheless won the distinction of having made Premier Mussolini wait for them an hour and a half.

Only a scanty crowd began to gather at Littorio field at 5 o'clock this afternoon. The Pathfinder was expected to arrive about 7. Mechanics had prepared big flares at all corners of the field, which when lighted up at nightfall gave the field the appearance of a series of small volcanoes. Toward 7 o'clock a loud speaker announced that the flyers had been sighted over Pisa and were expected to reach Rome in an hour. Shortly afterward it announced that the flyers were over Civitia Vecchia, which is only a half hour's flying distance from Rome.

Try to Conceal Duce's Arrival.

As it turned out, neither of these reports proved accurate and were a blind for concealing the arrival of the Duce. Several companies of soldiers took up positions all around the field towards 7 o'clock and at the sight of the elaborate arrangements rumors ran through the crowd that Premier Mussolini would be present.

Premier Mussolini, wearing an ice cream suit and straw hat, stopped his car before the hangars to the east of the field at about 8 o'clock and for an hour and a half stood chatting with Italian and American officials while more people began to arrive and police had difficulty in crowding them back from the circle which was formed around the Duce. As no sight of the flyers was had and evening grew on, officials grew restless, for it was an unprecedented event for Premier Mussolini to wait so long. For a time it was figured that the Pathfinder might have decided to land at Centocello field.

Gen. Italo Balbo, undersecretary for aviation, who was in the group around the Duce, shortly after 9 o'clock, said to the premier, "You see, the Americans are making even you wait."

"I am sorry, I can wait only five minutes longer," replied the Duce, and at the end of that period he got into his closed car and left the field. Hardly had he left when the whirr of a motor was heard in the skies and an instant later the big monoplane was seen in the path of a big searchlight.

The Pathfinder, flying at an altitude of 900 feet, swept southward over Rome, then returned and circled the field a couple times and glided down along the beam of light.

A frantic quarter of an hour followed the landing, during which the crowds tried to grab anything they could from Williams and Capt. Yancey as souvenirs. One man seized several papers sticking out of Capt.

Yancey's overalls pockets. The soldiers were unable to hold back the crowds, which swept around the plane. In the swirling jam Gen. Balbo managed to force his way to Williams, who shook hands with Premier Mussolini's representative from the shoulders of half a dozen admirers.

"Fine Boys, Welcome to Rome."

"You are fine boys. We are glad to welcome you to Rome," said Gen. Balbo.

"All right," replied Williams. "How are you?"

Shortly afterwards Commander Patrick N. L. Bellinger, naval air attaché of the American embassy, who was a member of the N-C-4 flight across the Atlantic 11 years ago, congratulated them.

While Williams and Yancey were being dragged on shoulders through the crowd to a waiting automobile, Williams, shouting above the din, told some details of the flight.

"I am sorry we couldn't make Rome sooner. But the wind was unfavorable on the hop from Santander, especially the last part of the trip. From Corsica to Rome we only saw one island and when we really got a sight of Rome, we were not sure it was Rome. From Corsica on we went at a speed of only 20 miles an hour for quite a while."

Avoid Mountain Range.

"We were delayed somewhat in arriving here because we decided to fly north of the Pyrenees over France, and then swing down across the Tyrrhenian sea, rather than cross south of the Pyrenees.

"Tonight's arrangements here for our landing were perfectly handled. No, we are not tired a bit and are very happy to be here. We really wanted to leave last night from Spain, but were compelled to wait longer for refuelling."

After the police had cleared the way through the crowds, Capt. Yancey and his companion got into an automobile with Alexander C. Kirk, first secretary of the American embassy, Commander Bellinger, Gen. Balbo and other Italian and American officials, and were taken to a brief reception.

May See Mussolini Today.

Among those who crowded around the aviators were Prince Boncompagni, governor of Rome; Michele Bianco, undersecretary of the interior; Commander Francisco De Pinedo, the famous Italian aviator, and Secretary Giunta, as well as Maj. James L. Collins, secretary of the American embassy; Maj. William Shipp, U. S. military attaché; and Commander W. H. Sholes, air attaché; Consul General Leon Dominian, and Consul F. C. Gowen.

Following the reception the aviators were taken back to the automobile and rushed to the Hotel Excelsior, where they will be guests of the Italian government. They probably will see Premier Mussolini tomorrow evening.

"Sure, you fellows come right on in," said Williams to newspapermen. He seemed in excellent spirits.

The flyers said that despite the fatigue of the trip they made the entire flight almost dry, only resorting to one small glass out of a quart of home-made whisky they had on board.

"It's Good to Be in Rome."

"Well, it's good to be in Rome after having tried to get there for the last two years," said Williams, and Yancey remarked he would have tried until he was 75 years old if he had not made it this time. Commander Bellinger will have charge of the aviators' arrangements during their sojourn here.

The first message received by the flyers was a cable from A. R. Martin of the Aero Club of America, arranging that the flyers have privileges of membership in the Italian Aero club while here.

Perfect Takeoff From Spain.

[Chicago Tribune Press Service.]

SANTANDER, Spain, July 10.—Capt. Lewis A. Yancey and Roger Q. Williams took off in the Pathfinder from Albericia beach at 11:30 a. m. (about 5:30 a. m. Chicago time).

A crowd of more than 5,000 people was present at the seaside to cheer the Bellanca monoplane as it rushed over the smooth sands and took the air easily. The weather was clear and the crowd was able to see the plane for a quarter of an hour after it took off as it sped above the low mountains that line the coast.

A small leak in the feed pipe was easily repaired this morning, and the flyers experienced no trouble in securing a sufficient quantity of high grade gasoline to insure their reaching Rome.

DROPS DEAD AT WORK.

Charles Richardt, 53 years old, 6240 Rhodes avenue, a mechanic, dropped dead of heart disease yesterday while at work at the Goodman Manufacturing company plant, Halsted and 49th streets.

BATTLE TO SAVE BOWLER FROM ICE CRUSH IN ARCTIC

Plane Nearly Dashed on Rocks by Rough Weather

BY ROBERT WOOD.

[Chicago Tribune Press Service.]

[Copyright: 1929: By The Chicago Tribune.]

PORT BURWELL, Ungava, July 10.—[Via Louisburg Radio N. S.]—The battle to save the 'Untin' Bowler from the ice and tide continued today while the crew awaited good weather for the first long water hop from here across Davis strait to Mount Evans, Greenland. Several times it appeared certain that the ship would be dashed to pieces on the crags.

Flying was impossible today. Weather reports showed that rainy, overcast skies and poor visibility prevailed over the route to the north along the coast of Baffin Land and across Davis strait in the path of the Bowler. Yesterday's sunshine lasted only eight hours. Last night the barometer dropped suddenly, a drizzling rain set in and a heavy arctic fog drifted in across Hudson strait, lowering over the snow capped hills.

Eskimos Haul Fuel to Plane.

All day long an endless line of Eskimos swung across the mountain which stands between the harbor where the fuel is stored and the fjord where the Bowler is anchored. Each native bore ten gallons of gasoline on his back.

It was a rough and hard climb up a steep cliff across the jagged mountain, up and down another precipice to the shore of the fjord, but the little brown men went about their task cheerily. Chesley Ford, factor of the Hudson's Bay post here, will give them each a portion of tobacco for their trouble and they will be well satisfied. Money is unknown to the Eskimos.

Fight Off Icebergs.

The work of fueling the Bowler has to be suspended frequently to fight the icebergs and to keep the big amphibion pushed off the rocks. Last night the ice pack wormed in a circle around the ship, preventing it from going out with the tide.

Bob Gast and Shorty Cramer let down the plane's retractable wheels. Eskimos piled rocks on its long nose and pushed ice cakes under its tail to keep it from slipping tail first into the water. For two hours it hung perilously in this position until the tide came in, broke the ice up and set the ship afloat at midnight. It appeared that one wing would be hung over a bowlder as the tide receded. Gast directed that the ship be cut loose from its mooring, jumped into the cockpit, started its motors and taxied into midstream. He dodged the icebergs and moved out to sea. Off shore a wind came up and the Bowler rode safely at the end of its mooring throughout the rest of the night.

Ready for Hop Early Today.

Tonight 600 gallons of fuel were aboard the plane and ready for the takeoff tomorrow. With favorable weather we will leave early for the 700 mile flight. The course from here will be over the Button islands across a 50 mile stretch of water to Resolution island and along the coast of Baffin island to Cape Walsingham.

There the course turns eastward across more than 200 miles of water to Greenland. In Greenland we will land at the end of a long fjord that leads up from the sea to Mount Evans. We hope to find clear water at the end of it where the Bowler may be safe from the crashing icebergs.

(In the fjord at Mount Evans the crew of the 'Untin' Bowler is assured of an excellent mooring place, according to William S. Carlson of Prof. Hobbs' Greenland weather observatory there, who is acting as adviser here on Greenland conditions. The ice never reaches the upper end of the fjord, Mr. Carlson said, and the water always is clear and calm.)

FEW SHIPS IN PATH.

New York, July 10.—[Special.]—When the 'Untin' Bowler starts flirting with icebergs on its hop to Greenland from Port Burwell, ships in its path will be as scarce as Eskimos in Chicago.

"There may be two or three vessels around the southern tip of Greenland at this season," said a representative of Lloyds shipping register here this afternoon, "but we never hear from them in America.

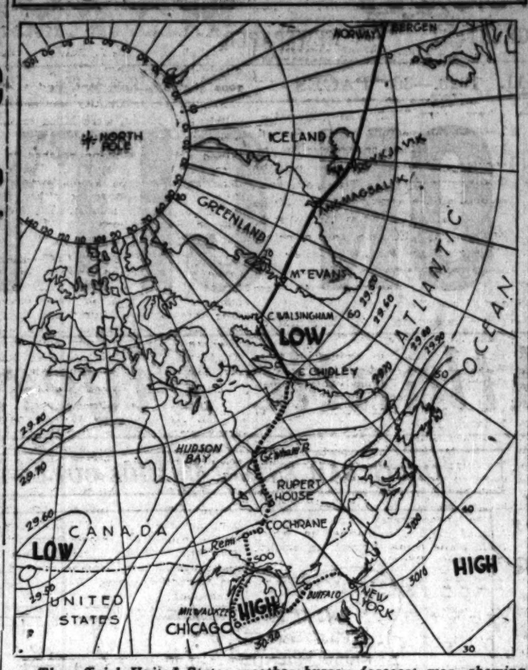
"We have not had a Greenland bound ship listed this year," declared one of the editors of the New York Maritime Register, which lists the sailing vessels of the world every Wednesday. "Information concerning the trawlers and fishing boats in that part of the world does not get to New York."

Nevertheless, there are at least two steam vessels either headed for or somewhere in the vicinity of Greenland right now. One is the Hobby, which flies the Norwegian flag and is own by J. Austad. It plies the northern seas carrying supplies to remote trading stations.

The second vessel is the schooner Bowdoin, the MacMillan expedition ship which sailed from Wiscasset, Me., and arrived in Battle Harbor July 8. Word of the Bowler's flight was transmitted to the Bowdoin, now en route to Baffin Land, by radio operators at Battle Harbor, Labrador. Mr. MacMillan was requested to have his operator watch for THE TRIBUNE plane's signals en route, and to communicate direct with Chicago any messages intercepted.

Once past the Faroe islands, the Bowler will be flying over British, Norwegian, Danish, and Swedish steamers and trawlers all the way from the Shetland islands to the coast of Norway.

Flight Possible Today, Is Forecast



The official United States weather bureau forecast map, showing the present location of the 'Untin' Bowler at Port Burwell. The barometric depression, which had centered at Port Burwell, advanced eastward, and the center yesterday apparently was over the southern portion of Davis strait. The forecast states it is likely visibility conditions at Burwell will be improved by this morning so that a takeoff for Mount Evans via Baffin island will be possible. However, unfavorable weather may be encountered near Greenland. Between Greenland and Iceland flying conditions will be unfavorable today.

Poverty Stricken Farmers of Schleswig Toss Bomb

[Chicago Tribune Press Service.]

BERLIN, July 10.—Unable to get relief for which they are clamoring and driven to despair by poverty, the farmers of Schleswig-Holstein threw a time fuse bomb into the house of the governor of the district of Niebull near Kiel, smashing the walls. The son of Gen. von Buelow, who marched through the village with a group of "steel helmet" men, was attacked by communists.

TAKE NO CHANCE, 'UNTIN' BOWLER FLYERS ORDERED

Told to Wait Until the Weather Clears.

The slow, sure policy of proceeding on their way only when the conditions favor them was called again yesterday to the attention of the three members of the crew of the Berlin bound TRIBUNE plane, 'Untin' Bowler, fogbound at Port Burwell, Labrador.

From them came a message stating that weather conditions were extremely poor, but that the ship and crew were ready and would continue at the earliest opportunity. In reply THE TRIBUNE notified Pilot Robert Gast as foloiws:

"Wait for Clear Weather."

"Wait for clear weather. Haste is no object on this trip. It is indispensable to get through safely in order to show the practicability of the route. It is only less important to have good visibility to establish the location of landmarks for those who will follow you."

Messages of the same tenor have been broadcast daily since the trip began. All the laps, with the exception of the short one from the shore of Ungava, were started with fairly good conditions prevailing. When things grew worse, Gast, Co-pilot Cramer and Robert Wood, their reporter, followed orders by choosing and landing on the nearest available places of safety.

Visibility Grows Better.

The low barometer reading of 29.18 at Port Burwell had changed to 29.42 last evening. The night flying weather forecast, issued by C. A. Donnel, junior meteorologist of the weather bureau at Chicago, indicated conditions there might be much improved today. Visibility probably will be better, it was stated, for the takeoff. Near Greenland, unless the depression moves rapidly, it was feared the flyers might meet unfavorable weather. The center of depression was apparently over Davis straits, which must be crosed to reach Mount Evans.

Lockjaw Develops from Boy's 4th of July Burn

Bruno Gancarz, 14 years old, 2834 South 51st avenue, Cicero, was taken to the county hospital yesterday suffering from tetanus which developed from a powder burn suffered on July 4 while he was shooting blank cartridges from a revolver.

Aviation Notes

Curtiss Flying Service yesterday accepted delivery of a new Sikorsky amphibion, a plane of the same type as the 'Untin' Bowler, TRIBUNE ship now en route to Berlin. This is the second Sikorsky to be operated by the Curtiss company, and was allotted to the Chicago branch following a survey of the local flying activities of the concern. More planes are to be placed in service by Curtiss in the near future, according to Casey Jones, president.

Work will start within the next thirty days on $1,500,000 worth of new buildings and hangars at the new 500 acre St. Louis air terminal. The most expensive drainage equipment at any field in the world is being installed.

Boeing Air Transport, Inc., yesterday announced plans for a thirty hour transcontinental air and passenger service to be inaugurated shortly. The planes will fly day and night over a fully lighted route.

The Mahoney-Ryan Aircraft corporation, manufacturers of Col. Lindbergh's Spirit of St. Louis, has been renamed the Ryan Aircraft company following its acquisition by the Detroit Aircraft corporation. Edward S. Evans, president, and Lieut. James Work, vice president, are the Ryan company's new officials.

A fleet of twelve eighteen passenger tri-motored planes will operate over a new twenty hour Boeing passenger route between Chicago and San Francisco, according to an announcement yesterday. The route will be flown continuously night and day.

Cool off with a cold bottle of—

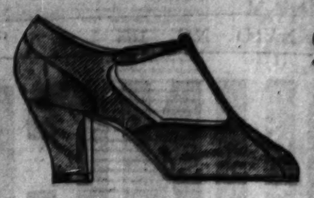
Apollinaris

Nothing more refreshing, delicious and healthful

The Finest Sparkling Table Water in the World

Sole Importers: Apollinaris Agency Co. Fifth Avenue at 42nd Street, New York

IN THE WOLOCK & BAUR SALON



SUMMER SALE

OF

FASHIONABLE FOOTWEAR

$9.75 TO $19.75



PREVIOUSLY PRICED TO $37.50 . . . . . .

Only twice a year does the Salon lower its prices on its pricelessly smart Shoes. And when you see the vast and voguish collections that have been re-priced for this event . . . and for you . . . you'll want several pairs and you'll save several dollars on each!

The Salon's **DEBUTANTE HOSIERY** that you know so well **$2.15**

You'll probably want a Box of three at $6.

Hosiery far above the usual quality and far below the usual price.

the salon of wolock & baur michigan at madison

SHOP IN THE COOL SALON . . . ALWAYS 70°

Betty Wales Shops

65 EAST MADISON STREET

WILSON AVE. AT SHERIDAN RD.

Clearance

The approved summer modes for town and resort wear—taken from our regular stocks and emphatically reduced for instant disposal. Remarkable values.

DRESSES

16.50

formerly to 59.50

27.00

formerly to 79.50

35.00

formerly to 95.00

Chiffons for every occasion . . . sleeveless sports frocks with and without jackets . . . georgettes . . . novelty fabrics . . . plain colors and prints. Frocks that are simply indispensable to the summer wardrobe.

HATS

5.00

formerly to 15.00

Summer felts . . . stitched crepes . . . straws and smart combinations.

LESCHIN

318 MICHIGAN AVENUE SOUTH

FINAL CLEARANCE

Affording an opportunity to purchase from all departments—at the lowest prices of the season.

Featuring Especially

KNITTED & SILK SPORTS SUITS

$25

From the Sports Section—1st Floor

Following our usual precedent, the store will be closed all day Saturday during July



Blow yourself to some nice ties for the Summer.

Thousands to choose from!

Fine cut silk scarves.
Were $2 and $2.50,
$1.65 now.
Others were $3 and $3.50,
$2.35 now

Men's shirts, too! All from our regular stock.
$1.85
for $3.00 and $3.50 qualities
$2.85
for $4.00 and $4.50 qualities
$3.95
for $5.50 and $7.50 qualities

ROGERS PEET CLOTHING

Hats - Shoes - Furnishings

ANDERSON & BROTHERS

Michigan Blvd. at Washington

$28.50

BUYS $45 AND $50 2-TROUSER SUITS—AND YOU CAN'T MATCH THAT

Light, dark and medium shades for men and young men. 4-piece golf suits are included

3rd FLOOR

MAURICE L. ROTHSCHILD

State at Jackson

A Newport Tan in *two minutes*



In two minutes you can acquire a tan that will be the envy of your friends. And you won't have to "bake" your skin or invite freckles. The secret is an amazing new powder.

Glory of the Sun is not a "tan powder", but a *powder that tans*. Nothing else is needed. It gives you a complete and perfectly natural tan of just the shade you want, for you can govern the degree of tan by the amount of powder you put on. The whole effect is perfectly lifelike. No powder shows. A pat on arm or leg will tell.

A Glory of the Sun tan fools any girl. Protects from sunburn and freckles. Doesn't come off on your clothes. Work, dance, play tennis or golf—*even go bathing*—without affecting it. Soap and water and creams are the only things that remove it. So a lovely tan all summer is simple.

Two shades—Light for blondes. Dark for brunettes. Large box $1.00 at all toilet goods counters. Coty, Inc., Chanin Bldg., New York.

Have a tan without tanning

GLORY OF THE SUN *Powder*

Advertise in The Chicago Tribune

FOG THREATENS TO END WORLD'S LONGEST FLIGHT

Flyers Show Fatigue After 204 Hours.

BULLETIN.

Los Angeles, Cal., July 10.—(Special.)—At 11:15 o'clock tonight the endurance plane Angeleno had been in the air 207 hours and 45 minutes. The motor was running smoothly.

Culver City, Cal., July 10.—[U. P.]—The record breaking plane Angeleno at 7:30 tonight entered its 205th hour in the air with low hanging fog threatening to force it to land.

Leven Mendell and R. M. "Pete" Reinhart, who passed all former endurance records at 2:30:29 p. m. yesterday, were forcing the Angeleno through the heavy fog blanket, which hung within 900 feet of the earth.

The Angeleno took on 85 gallons of gasoline at 7:30—the final refueling for the night.

The supply pilot said Mendell appeared weary as he handled the hose for the refueling and that he dropped a sack of food that was lowered after the gasoline had been transferred. The bag fell into the cockpit of the endurance plane and was recovered.

Nearly Down at 5:30.

Lack of gasoline threatened to end the flight summarily shortly before 5:30 p. m. Mendell and Reinhart signaled desperate for fuel. The plane's tanks were nearly dry when the supply plane made contact.

At 1:30 p. m., when they passed the 200 hour mark, the two Californians, self-styled "tough hombres," circled their Buhl biplane over the airport and acknowleged the cheers of a great crowd.

The aviators then dropped a note which read:

"If the crowd down there is waiting for us to land it might as well go home and come back next Tuesday. We'll be glad to see everybody, but not for a hundred hours more at the very least."

The aviators also reported one of their plane's doors had blown aff and asked that another be sent up to them.

Beat Record Tuesday.

Mendell and Reinhart, who became the new endurance champions of the world at 2:30 p. m. Tuesday, when they exceeded by an hour the mark of Byron Newcomb and Roy Mitchell at Cleveland, put in a lazy day in the air. They refueled early, then cruised slowly about their base in wide circles.

A. E. McManus, who with William G. McAdoo [illegible] backed the flyers, said he was convinced the Angeleno would add many hours to the Cleveland record, which was bettered by 26 hours when the plane passed the 200 hour mark.

Senator Wesley Jones Submits to Operation

Washington, D. C., July 10.—(AP)—Senator Wesley L. Jones [Rep., Wash.], submitted to an operation for a kidney ailment today at a hospital here. Physicians said he stood the shock well.

WOMAN'S DEATH HELD ACCIDENT.

A verdict of accidental death was returned yesterday at an inquest into the death of Mrs. Margaret Hofer, 51 years old, who was killed on Tuesday in a fall from the second floor window of her home at 5600 Jackson boulevard.

Chicago Beauty Seeks French Crown



Ella Van Heusen, the Miss Universe of 1928, who left Chicago yesterday for Deauville, France, where she will compete on July 27 in the international beauty contest there.

COL. H. H. ROGERS, MILLICENT'S FATHER, AND WIFE DIVORCED

New York, July 10.—[Special.]—Word was received here today that Col. Henry Huddleston Rogers and Mrs. Rogers were divorced in Utrecht, The Netherlands, on June 26, last.

Friends here tonight said they "understood it was true." Official confirmation of the divorce is said to have been given out in Holland.

Rumors of a divorce in the Rogers family have been current for more than a year, and late in May it was reported Mrs. Rogers had established a residence in Paris for the purpose of petitioning the French courts for a decree.

Col. Rogers has spent much of the last two years on the continent. He did not return to the United States last winter for the wedding of his son, Henry H. Rogers Jr.

Col. and Mrs. Rogers are father and mother of Mrs. Arturo Ramos, whose marriage as Millicent Rogers to Count Ludwig Salm Von Hoogstraeten in January, 1924, was a social sensation. The couple was divorced later and Countess Salm married Mr. Ramos of the Argentine.

Col. Rogers inherited a vast estate and one of the most important places in the American financial world from his father.

FOUND DEAD IN HIS BED.

Alphonso Matbey, 42 years old, 1025 Dakin street, was found dead in his bed yesterday morning. Police believe he took poison.

SOUTHERN CROSS REACHES LONDON; SETS A RECORD

LONDON, July 10.—(AP)—King George tonight sent congratulations to four airmen, led by Capt. Charles Kingsford-Smith, who this afternoon landed the plane Southern Cross at Croyden airfield after a record breaking 12,000 mile journey from Australia.

The elapsed time of the trip from the Australian coast to the English coast was 12 days 21 hours and 13 minutes. Forty-five minutes more were required for the machine to reach Croyden. The best previous mark for the journey was the 15 days 1 hour and 7 minutes from the Australian coast to Croyden, established by Bert Hinkler in February, 1928.

There was a wild scene of welcome when the plane touched ground at Croyden. Women raced with men across the airdrome to meet the flyers and cheer them to the echo.

"We had a lot of minor troubles," said Capt. Kingsford-Smith, "but it was a good trip taken all around. Between Rangoon and Bagdad the heat was terrific, forcing us to cut down the number of revolutions at which our motor was running. Because of this we were unable to carry as much petrol as we would have liked."

JAYWALK LAW IS REPEALED BY COUNCIL VOTE

Chicago Too Busy for It, Aldermen Decide.

The city council yesterday repealed the jaywalking ordinance, which was designed to regulate pedestrian traffic. The action, without a dissenting vote, was on recommendation of the committee on traffic regulation and public safety, headed by Ald. Thomas J. Bowler [41st].

The ordinance was passed two years ago. The first efforts to enforce the measure were started a month ago by Police Commissioner Russell. The enforcement was hot popular, according to the aldermen, and they concluded that an unpopular law should be repealed.

"Chicagoans Too Busy."

"Chicagoans are too busy to be held on street corners, waiting for the lights to change from red to green," said Ald. Bowler. "Pedestrian control may work satisfactorily in other cities, but Chicagoans are in too big a hurry to tolerate unnecessary delay.

"The month's experiment in enforcement was not satisfactory. Maybe the automobiles moved through the loop a little faster, but this speed wasn't worth the time it cost the users of the sidewalks.

Sees No Benefit to Safety.

"Nothing is gained in safety by the pedestrian control. The police department records show that the loop is comparatively free from traffic accidents under the old system of letting pedestrians look out for themseves. With the walkers held for the green lights, both the motorists and the pedestrians are given a false sense of security that leads to mishaps at the intersections. With no regulations on the pedestrians, every one looks out for himself."

Commissioner Russell favored a continuation of the experiment. There was no echo of his sentiment when the aldermen voted the repeal. The commissioner was not in the council chambers.

HUNT 2 GUNMEN FOR SHOOTING OF POLICEMAN

Police of the west side districts and west suburbs last night were trying to pick up the trail of two gunmen who early in the day shot and seriously wounded Policeman John Nerad of Cicero when he sought to question them. Nerad, who lives at 5403 West 25th street, Cicero, while driving with his wife, Bessie, noticed the two gunmen emerge from an alley carrying a heavy bundle.

Both the men began to shoot as Nerad sprang from his car and approached them. Three bullets struck the policeman.

The police suspect the gunmen to be a pair of bandits who shortly before the shooting held up and robbed the Altman Shoe store, 4111 Madison street, obtaining $175 in cash.

FIRST AIR-RAIL LINE PASSENGERS CROSS NATION IN 46 HOURS

(Picture on back page.)

New York, July 10.—[Special]—Two air-rail passengers, the first to travel east from Los Angeles on the regular scheduled service of the Transcontinental Air Transport, Inc., stepped off the Airways Limited of the Pennsylvania railroad at 10:35 o'clock, Eastern daylight time, this morning.

Although the service is called "48 hours from coast to coast," the initial eastbound trip was made in 45 hours and 50 minutes.

The passengers who came first by plane, then by Santa Fe train, and again by plane to Columbus from Waynoka, Okla., and the last leg from Columbus on a Pennsylvania sleeper, were Albert Hichen, Los Angeles insurance broker, and Turner Wills of Netcong, N. J.

Hichen sailed tonight for England on the Majestic and expects to make the complete journey from the Pacific coast to Great Britain in eight days, probably a record for regular passenger travel.

The passengers were especially pleased with the manner in which their plane came through an electric storm over Illinois.

FREE JACK WHITE, ONCE CONVICTED IN POLICE KILLING

William J. [Three Fingered Jack] White, whom the police from time to time have charged with many robberies, was finally freed yesterday of a charge of murdering Policeman Edward Pflaume of Forest Park. The policeman was killed on Dec. 13, 1925, when he tried to question White and a companion, in a Forest Park roadhouse.

White was convicted by a jury and was sentenced to life imprisonment. After reviewing the case for two years the Supreme court recently entered a reversal order, and indicated that White committed manslaughter if he was guilty of any crime at all.

"In view of the Supreme court decision it would be useless for the state to go through the motions of another trial," said Assistant State's Attorney Charles J. Dougherty. He had an order entered in Judge Jacob Hopkins' court striking the case from the dockets.

Chicago Daily Tribune
THE WORLD'S GREATEST NEWSPAPER
Vol. LXXXVIII. Thursday, July 11, No. 165.
Published daily at Tribune Square, Chicago, Illinois.
The Tribune company, publishers.
MAIL SUBSCRIPTION PRICES.
Mail subscription price in Ill. (outside of Chicago), Ind., Iowa, Mich., and Wis.—Daily with Sunday, one year, $12.50.
Zones 3 and 4 in states other than Ill., Ind., Iowa, Mich., and Wis.—Daily, $7.50 per year.
Zones 5 to 8, inclusive—Canada, Mexico, and foreign—Daily, $13.00 per year.
Entered as second class matter June 3, 1903, at the postoffice at Chicago, Ill., under the act of March 3, 1879.

FORMER ARMY FLYER AND PUPIL KILLED IN CRASH

Rochelle Park, N. J., July 10.—(Special.)—Maj. William Strong of Arizona, former army flyer, and a student pilot whose identity was not definitely established, were killed tonight when the wing of their plane collapsed and their plane crashed in a corn field at Arcola, N. J. The student, known at the Arcola airport as "Leo" is believed to be either Leo Croler or Leo Criscuolo. His home was in Paramusboro.

2 Killed in Hawaii.

HONOLULU July 10.—(AP)—Lieut. Clyde A. Kuntz and Private Don F. Moses were killed when their army bombing plane fell on Ford island, near this city, and burst into flames last night. The motor failed soon after they took off from Luke field. Kuntz was born in Montana in October, 1837. Moses was from Alabama.

Dutch Plane Drowns Two at Sea.

[Chicago Tribune Press Service.]

THE HAGUE, July 10.—A Fokker army plane, with a lieutenant and sergeant aboard, flying over the North sea near Helder, suddenly fell into the sea. Both men were drowned.

Two Die in Canadian Crash.

TORONTO, Ont., July 10.—(AP)—William Armstrong, 16, of Toronto, was fatally injured and Floyd Boughart of Stratford, Ont., was seriously hurt tonight when their airplane crashed at the Canadian express field in North York county.

A Great Store in a Great City
THE FAIR
State, Adams and Dearborn Streets
64 Years of Faithful Service to You

SPANISH ROOM
7th FLOOR
Thursday, July 11, 1929
11 A. M. to 3 P. M.
Foods Prepared and Menus Arranged to Suit Everyone
Special Diet Menu
For Cafeteria Service Try Our Cooled Basement Cafeteria. Reasonable Prices and Pleasant Surroundings.
Open From 10 A. M. to 5 P. M.
SEVENTH FLOOR & BASEMENT

ZEISS IKON
CAMERAS



Special Cocarette "C"
ZEISS Tessar Lens F4.5
$35.00
Takes pictures 2¼ x 3¼
This fine camera equipped with a genuine Carl Zeiss Tessar Lens, Compur Shutter, Ikonometer and brilliant finders will take pictures of sharp definition.
Come to the Almer Coe stores and select a ZEISS IKON Camera. Here you will find many models from which to choose and highly skilled, scientific photographic men to consult with.
The Almer Coe stores are headquarters for ZEISS IKON *cameras and Carl Zeiss, Jena, binoculars.*
Almer Coe & Company
Scientific Opticians
105 N. Wabash Ave. *opposite Field's*
18 S. La Salle St. *in the Otis Bldg.*
78 E. Jackson Blvd. *opposite Straus Bldg.*
1645 Orrington Ave. *Evanston*
Five Minutes from anywhere downtown—and in Evanston

PEACOCK SHOE SHOP
Peacock Shoes · Gordon Hosiery · Smart Luggage
State Street Entrance · Palmer House

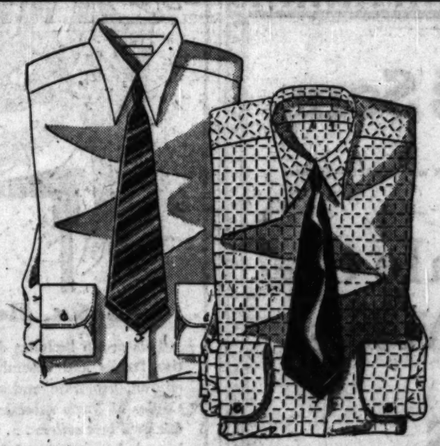


An Extraordinary SALE EVENT
Gordon
Narrow Heel Stockings
Exhibited in the complete range of smart colors, including the new suntan shades. Sizes 8½ to 10½.
EVERY PAIR PERFECT
Regular $2.00 Quality
All silk chiffon, narrow heel stockings, with re-enforced hem
$1.38
Regular $2.50 Quality
Narrow heel, extra sheer chiffon, picot edge stockings
$1.68
Regular $3.50 Ingrains
Beautiful and luminously sheer, narrow heel Ingrain stockings.
$2.58
MAIL ORDERS GIVEN PROMPT ATTENTION



SUNBRONZE
SUNBEACH
SUNBURN
SUNTAN
SUNNI
Actual $2 chiffon hose at
$1.35
3 pairs at $4
All are three thread 45 gauge - the sheerest of the sheer. New French tops and new French heels
MAURICE L ROTHSCHILD
State at Jackson

Semi-Annual Sale of Shayne Shirts and Furnishings



Replenish your wardrobe with Shirts and Furnishings of Shayne quality at reductions that mean real savings.
WHITE SHIRTS INCLUDED
$3.50 and $4 Shirts $2.85
$5 and $7 Shirts $3.85
$7.50 and $8.50 Shirts $4.35
$10 Shirts $6.35
$2 Ties *Now* $1.35
$2.50 *and* $3 Ties $1.65
$2.50 *Athletic* Underwear $1.65
$2 *Lisle* Hose *Now* $1.15
John T. Shayne INCORPORATED
Shop for Men
MICHIGAN at RANDOLPH

Coupon for Special LIFE INSURANCE POLICY
Issued Exclusively to Chicago Tribune Readers
$1.00 a month, with coupon below, for a Life Insurance Policy which pays $1,000 Plus!
No Medical Examination! No Subscription Necessary!
Note: Included Are Valuable Total and Permanent Disability Benefits!
This means that Full Amount of Insurance is payable to the insured, WHILE LIVING, in event of Total and Permanent Disability, as stated in Policy. Open to men, women, boys and girls in normal health, between ages of 9¼ and 44½. Only one policy to a person. Issued by the Federal Life Insurance Company through special arrangement with the Chicago Tribune.
FILL IN AND MAIL. COUPON
"Special ... FEDERAL ... LIFE INSURANCE COMPANY ... 168 N. Michigan Avenue, Chicago, Ill.
I hereby certify that I am a reader of the Chicago Tribune and wish to apply for a Special Life Insurance Policy made available by the Chicago Tribune in the Federal Life Insurance Company, in the amount of $1,000 PLUS. I enclose check or money order for $..... to pay for First Month's ☐ One Year's ☐ Premium.
Yearly Renewable Reducing Term to Age 45. Whole Life Thereafter.
NOTE: The premium is $1.00 per month up to the policy anniversary nearest age 45 of the insured. Thereafter $2.50 per month. If you wish to pay for a full year, enclose $11.00
My Name Is..... Print name in full ... Do not use initials
My Address Is..... Street ... City ... State
Date of Birth..... Day ... Month ... Year ... My Age Is.....
Beneficiary
Write here the full name of the person to whom you want insurance paid at your death.
NOTE: This insurance will become effective if and when issued by the Federal Life Insurance Company at its Home Office in Chicago. A short-form application blank will be mailed to applicants in accordance with requirements. The Federal Life Insurance Company reserves the right to reject any application for this insurance for any cause whatsoever, and in such cases will return to the applicant the full amount of the payment sent with this coupon. This offer open only to persons between ages of 9¼ and 44½. Only one of these Life Insurance Policies to a person.

COUPON FOR TRIBUNE ACCIDENT INSURANCE POLICY
For New Policy or Renewal
To secure the Tribune's $7,500.00 Travel Accident Insurance Policy, or to renew for another year one previously issued to you, cut out and fill in the application below and send it with $1.00 to Tribune Insurance Dept. Federal Life Insurance Co., 168 N. Michigan Av., Chicago, Ill. (As stated in the Policy, the value of all specific and monthly increases 10% each year your policy is renewed.)
FILL IN AND MAIL. COUPON
NEW POLICY OR RENEWAL
Check here if you wish new policy ... Check here if you wish old policy renewed.
APPLICATION for $7,500.00 TRAVEL ACCIDENT INSURANCE POLICY
Issued to Readers of the Chicago Tribune
FILL Out This Application and Send to Tribune Insurance Dept., FEDERAL LIFE INSURANCE COMPANY, 168 North Michigan Ave., Chicago, Illinois, with Registration Fee of $1.00—Money Order or Check, made payable to Federal Life Insurance Co.)
I certify that I am or will become a reader of the Chicago Tribune and hereby apply for a $7,500.00 Policy in The Federal Life Insurance Company, issued only to readers of the Chicago Tribune. (If you wish a new Policy, ALL QUESTIONS BELOW MUST BE ANSWERED. If you wish to renew a Policy previously issued to you, indicate above and fill in name and address only.)
FULL NAME.....
ADDRESS ..... Street ... City ... State
PLACE OF BIRTH..... AGE.....
DATE OF BIRTH—MONTH..... DAY..... YEAR.....
ARE YOU TOTALLY BLIND OR DEAF?..... ARE YOU CRIPPLED TO THE EXTENT THAT YOU CANNOT TRAVEL SAFELY IN PUBLIC PLACES?
WRITE HERE NAME AND ADDRESS OF PERSON TO WHOM YOU WANT INSURANCE PAID IN CASE YOU ARE KILLED; OTHERWISE IT WILL BE PAYABLE TO YOUR ESTATE.
BENEFICIARY'S NAME.....
RELATIONSHIP .....
ADDRESS .....
No more than one of these Accident Insurance Policies will be issued to any one.
This offer open only to persons between the ages of 10 and 70.

FIND NEW COURT BUILDING LACKS ADEQUATE HEAT

Council Votes $164,000 for Addition to Plant.

The new Criminal Court building lacks adequate heating facilities. This was revealed yesterday when the city council appropriated $164,000 to correct the deficiency and prevent the closing of the institution when cool weather arrives.

Members of the county board appeared before the council finance committee to urge the appropriation to make necessary additions to the municipal heating plant at 29th street and Sacramento avenue, which supplies the heat in accordance with a contract between the city and county. An appropriation of $160,000 for the same purpose had been made by the committee in the 1929 budget.

Build Tunnel at $400,000.

To supply the heating requirement the aldermen feared they would have to dip into the $12,000,000 to be obtained from the sale of water certificates which was authorized by the council. In this they were forestalled at first by an opinion from the controller's office, but surmounted that difficulty by the transfer of money from other water funds.

"It would take a year to construct a new plant to furnish the heat," said County Commissioner Boutell. "The only alternative is to make the necessary additions to the municipal plant. If this committee doesn't act we will have to return to the old building as the new one couldn't be used. You have $400,000 tied up in the additions now which will be a total loss unless you finish the work."

Commissioner Boutell referred to the cost of the tunnel which was built to carry the steam heat from the municipal plant to the court building. With the $324,000 to be invested in additions and the $200,000 cost of the old heating apparatus the total investment of the city will be $1,024,000, the committee was informed.

Would Be Forced to Close.

"This is an emergency matter," pleaded Commissioner Harry A. Newby, when the aldermen indicated that they would take the proposal under advisement. "The county board thought that everything was all right until this cropped up. We find now that the building will have to be closed within sixty days unless this committee makes an appropriation for the additional facilities."

Complaints of the ventilation, the height of the judges' benches, the seating arrangements and the lack of cuspidors were made when the court building was opened several months ago.

Mussolini Hopes to See London Air Show on Visit

[Chicago Tribune Press Service.]

LONDON, July 10. — Tomorrow morning's Daily Express says that Premier Mussolini hopes to visit London week after next. He is much interested in aviation and is anxious to see the international aero exhibition opening in London Tuesday. His stay will be quite informal and of the briefest possible description.

ALDERMEN LASH BANKERS; VETO $40,000,000 LOAN

Order Investigation of Finance Dealings.

(Continued from first page.)

financial woe, have approached the limit on tax warrants.

Last April representatives of the syndicate of banks including the First National, Continental Illinois and Foreman's, saying they were loaded up with "frozen" warrants, announced they would buy no more except on their own terms. Subsequently, the city sold to them $30,000,000 of warrants and the school board sold them $20,000,000, giving them as a part of the contract an option on all other school warrants for 1929.

Caldwell Goes to Syndicate.

A short time later the city sold $15,000,000 in warrants in New York and itself purchased $13,000,000 worth from the school board.

Then came the authorization by the legislature of a boost in the educational fund tax rate to $1.47 for 1929. Seeking to take advantage of this new anticipated income, President Caldwell went to the First National syndicate with the $40,000,000 issue. The syndicate refused to buy, but agreed to release its option until midnight, July 10. Mr. Caldwell then received the proposition of the Halsey-Stuart syndicate which the council last evening rejected.

As a part of the contract offered, Mr. Caldwell explained, the syndicate demanded that the council pass an ordinance designating the Central Trust company as depository and agreeing to the 2 per cent interest payment.

Makes Plea for Approval.

Mr. Caldwell appeared before the council finance committee with the ordinance on Tuesday, again yesterday, and finally last night before the council itself with a plea for its acceptance.

"This is not a good bargain," he said. "We admit that. But beggars cannot be choosers. We must take what we can get.

"We have $2,000,000 worth of debts outstanding and contracting concerns are literally going into bankruptcy because we cannot pay them. In the educational fund we have only enough money to meet the Sept. 20 teachers' payroll but nothing for other expenses. In order to open the schools this fall we must have this money and I am convinced that the only way to get it is to accept the terms of the Halsey, Stuart syndicate."

After a debate which held up the council meeting two hours, the finance committee recommended the ordinance by a vote of 9 to 7.

The ordinance then was carried to the council session where Thompson followers made several parliamentary moves, attempting to obtain consent for immediate consideration. This was blocked and the ordinance then was introduced as new ward matter and an effort made to suspend the rules. This was defeated, then agreed to, and the final vote was taken, rejecting the plan.

Between parliamentary moves there was a running fire of discussion.

A succession of attacks on the bankers followed that of Ald. Arvey.

"I am warning you," declared Ald. McDonough [13th], "that we had better take our stand right now and fight it out. These bankers used to charge us 4½ per cent on tax warrants. Now they charge 6 per cent. It won't be long until they will be getting 8 or 9 per cent."

Calls Bankers an Oligarchy.

"These bankers are an oligarchy," shouted Ald. Govier [9th]. "On Sundays you will find them on the front pews of Lake Forest churches singing 'Lead Kindly Light' and on week days mulching the taxpayers."

Ald. James B. Bowler [35th] proposed that Albert Brunker, chairman of the Civic Safety commission, be paged to use his influence with the bankers.

"Where are Brunker and the other reformers who shout so much about the taxpayers' money during aldermanic campaigns?" he demanded. "Where are they in a crisis like this? I'll tell you. They are touring Europe."

Only two voices were raised counter to the trend of the debate, those of Ald. Eaton [5th] and Ald. Albert [48d], both of whom reminded the council that the bankers might not be so much to blame as the administration itself.

Albert Gives a Reminder.

"I am not surprised that nothing has been said about the waste and graft of the city government," Albert said. "That all is forgotten, it seems. Although I have no love for the bankers, I think it might be well not to direct all our fire at the king of England, the international bankers, and others and to direct some of it at the city hall."

On the roll call the aldermen voting for the Caldwell ordinance were: Coughlin, Anderson, Jackson, Cronson, Guernsey, Zintak, Byrne, Moran, Coyle, Pacelli, Cepak, Toman, Konkowski, Kaindl, Nusser, Taylor, Ross and Frankhauser. Opposed were Eaton, Nance, Meyering, Govier, Rowan, McDonough, Morris, Northrup, Arvey, J. B. Bowler, Sloan, Van Norman, Maypole, A. J. Horan, Clark, Smith, Roszynialski, Self, Ringa, T. J. Bowler, Albert, Loescher, Feigenbuth, Nelson, Hoellen, Massen, and Meilin.

Bank Quiz Vote Unanimous.

Immediately after the defeat of the ordinance, Ald. Arvey submitted his resolution calling for an investigation of "the banking situation" and it was adopted with a roar of votes, both sides agreeing unanimously.

The investigation is to be conducted by the finance committee. Chairman Clark [30th] indicated that it will start within the next few days with the summoning of representatives of the bankers to a meeting of the committee for questioning.

Summer Furniture

Half Price and Less

Chairs, sofas, tables in decorated and stick reed with upholstery . . . Chinese peel cane . . . all drastically reduced to effect a complete clearance.

The TOBEY Furniture Company

Michigan Avenue at Lake Street

THE HUB

Henry C. Lytton & Sons

STATE and JACKSON—Chicago

BROADWAY and FIFTH—Gary MARION and LAKE—Oak Park ORRINGTON and CHURCH—Evanston

Semi-Annual Sale of Men's and Young Men's

Oxfords

Thousands of Pairs Reduced to $5.85 $6.85 $7.85

You know the standard of quality and the smartness of style that go in every Lytton Oxford. That's what makes the savings so remarkable. Supply yourself with Oxfords for months ahead—the values warrant it—decidedly!

Golfers!

Reductions on Our Entire Stock of Golf Oxfords

Mangel's—Just 5 Months in Chicago—Must Already Greatly Increase Its Space. Our Appreciation Is Expressed in the Drastically Low Priced Fashions Featured in This

Expansion Sale

Smart Frocks from Our Regular Stock (Including New Models Just Arrived!) Greatly Reduced

In 3 Low Priced Groups



$11.95

Regularly Priced $14.95 to $19.95

Charming Fashions for every occasion! Ensembles, tailored modes, sleeveless sports frocks and the softer, feminine styles . . . . chiffon, georgette, flat crepe and pique . . . . in smart prints and colors. Remarkable values!

Frocks, Regularly $24.75

This group includes distinctive frocks and ensembles of chiffon, georgette and crepes. Copies of Paris successes . . . our own *best sellers* . . . priced 'way below regular for Mangel's Expansion Sale!

$18.95

Frocks Priced up to $69.50

All of our better frocks and ensembles! Individual models that have unmistakable French chic . . . superbly fashioned of exquisite fabrics. An opportunity to satisfy a flair for the best—at a modest cost!

$29.95

45-Gauge Chiffon Hose

All First Quality

$1.13

Fan Tan hose are full-fashioned, sheer chiffon from top to toe! An exquisite quality that will wear splendidly. In complexion and sun-tan shades. Radically reduced for Mangel's Expansion Sale.

MANGEL'S

115 South State St.—The New Store in the New Palmer House

This Airy Eighth Floor—

and a wonderfully good dinner form a delightful combination. Meet the family or your friends here this evening for dinner. They will like it and so will you.

TODAY'S MENU—FIVE TO EIGHT

$1.00

FRESH FRUIT COCKTAIL SHRIMP SURPRISE
CANAPE CAVIAR
INDIAN RELISH
PUREE OF ENGLISH SPLIT PEAS CONSOMME MILANAISE

BROILED LAKE TROUT, JULIENNE POTATOES
BOILED BEEF TONGUE AND SPINACH
TENDERLOIN STEAK, SAUTE IMPERIAL
OUR SPECIAL FRIED CHICKEN, CORNFRITTER
BREADED VEAL CHOP, TOMATO SAUCE
ROAST YOUNG TURKEY, DRESSING, CRANBERRY SAUCE
PRIME RIB OF BEEF AU JUS, BROILED IDAHO ONIONS
COLD HAM AND SWISS CHEESE, ASPARAGUS TIPS
CHICKEN SALAD, MAYONNAISE, DEVILED EGG

AMERICAN FRIED, BOILED, MASHED POTATOES OR POTATO SALAD
CREAMED CARROTS AND PEAS LEMON ICE
COMBINATION SALAD, THOUSAND ISLAND DRESSING

APPLE PIE BUTTERSCOTCH PIE
CABINET PUDDING, FRUIT SALAD
NESSELRODE PUDDING COCOANUT LAYERCAKE
PIG SUNDAE STRAWBERRY PARFAIT CHERRY SHERBET
NEW YORK, STRAWBERRY, CHOCOLATE ICE CREAM
CAMEMBERT CHEESE, TOASTED WAFERS

FRENCH OR PARKERHOUSE ROLLS, BAKING POWDER BISCUITS
WHITE, GRAHAM OR RYE BREAD

COFFEE TEA MILK BUTTERMILK COCOA CHOCOLATE ICED TEA

65c Luncheon
Eleven to Five
A la Carte Service
at All Hours

STEVENS BUILDING RESTAURANT

ENTIRE EIGHTH FLOOR—RANDOLPH 5780
17 NORTH STATE 16 NORTH WABASH



Helena Rubinstein Sun-Tan Specialist

Miss A. M. Behr from Chicago Salon is at Mandel's

To keep step with the changing face of fashion, Miss Behr, from Helena Rubinstein's Chicago Salon, is here today, Friday and Saturday in the Toilet Goods section. She will advise you on sun-tan make-up and on other Rubinstein preparations.

A Complete Make-Up

Gypsy Tan liquid cream or powder—$1 and $2.
Gypsy Tan Cream—Tube, $1.50; jar, $2.50, $4.
Gypsy Tan Oil for $3.
Gypsy Tan Face Powder at $1, $1.50 and $3.
Geranium Rouge at $1.
Gypsy Tan Lipstick, $1.
The Eye Shadow, $1.

Mandel's Toilet Goods—First Floor—State.

MANDEL'S
STATE AT MADISON

$46.05
Round Trip to NEW YORK
Every Saturday
July and August
30 Days Return Limit
For reservations and full details address
C. A. ASTERLIN,
Asst. Gen'l. Pass. Agt.
327 So. La Salle St., Chicago, Ill.
Telephone Wabash 2780
or Consult Ticket Agents
NICKEL PLATE ROAD

Always tasty always pure always good
GULDEN'S Mustard

New and Better!
OHMER Cash Register
Features never before offered in any machine. See it. Operate it . . . Visit showroom or phone for a demonstration.
Ohmer Fare Register Co., Dayton, O.
2728 Michigan Ave.
Tel.—Victory 4200

'FARMER DOLLAR' MAKES ITS BOW TO PUBLIC PURSE

Goes Into Circulation with Little Difficulty.

About $35,000,000 of new money, already known in this region as the Farmer Dollar, went into circulation yesterday in this federal reserve district of five states with little or no trouble and a few humorous incidents. Most persons were eager to get one or more of the new smaller sized bills, and enterprising shopkeepers who had new currency to give in change profited thereby.

At the Lake Shore Trust and Savings bank tellers reported that some of their callers, unaware of the changed size of paper money, regarded suspiciously the bills tendered them, and some were of the impression they were getting cigar coupons. Workmen cashing pay checks objected to receiving "short money" for a full week's work, and some demanded payment in old bills. A number of women refused to take new bills.

"Doesn't Feel Right."

Bank employés all over the city experienced difficulty in becoming acquainted with the "feel" of the new bills, their sense of touch not being accustomed to the smaller size. But by the close of banking hours it was generally reported that the strangeness had worn off and fingertips had become just as sensitive to the new bills as to the old.

At the Federal Reserve bank officials said the magnitude of the currency movement of yesterday has never been equaled in the history of this country. Railroads and express companies were complimented by government officials for the manner in which they carried out their part in the distribution of the new bills.

Moves in Armored Cars.

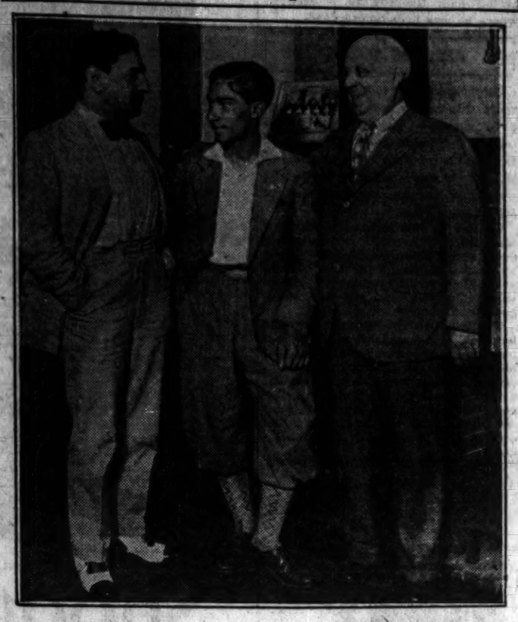
About 100 additional policemen were assigned to protect money shipments and armored cars were scurrying about the city all day. The State Bank of Chicago had a call for an additional supply of new bills from the State Bank of Peoria, Ill., and dispatched Vice President Gaylord S. Morse there with a bundle of it in a chartered airplane.

The new bills are issued only in denominations of $1, $2, $5, $10 and $20, at present, but those of larger amounts will make their appearance within a short time.

NEW YORK GETS ITS SHARE.

New York, July 10.—[Special.]—The new size national currency was put into general circulation in New York today, large lines waiting at the tellers' windows of banks to exchange old bills for new. In the metropolitan area $6,000,000 worth of the new notes were given out; in the second federal reserve district, including New York, New Jersey, and part of Connecticut, $30,000,000 in all. The first person to receive a new size note was an unidentified boy of 7 years who was first in line at the federal reserve bank. George L. Harrison, governor of the bank, issued a dollar bill to the boy a fraction of a minute before the official opening time.

Valentino's Nephew Here



Tito Schipa, opera singer; John Guglielmi, nephew of Rudolph Valentino, who arrived in Chicago from Italy with Schipa, and William Bertini, 535 North Wells street, their host. [TRIBUNE Photo.]

Schipa's Guest

A career in the movie world has no lure for 14 year old John Guglielmi, nephew of the late Rudolph Valentino. The boy, who passed through Chicago yesterday with his host, Tito Schipa, grand opera star, declared that he will make no effort to follow his uncle's footsteps as a movie star. He wants to be an American engineer. Young Guglielmi and Mr. Schipa, upon their arrival on the Twentieth Century from New York, were guests at the home of William Bertini, 535 North Wells street. Then Mr. Schipa inspected the new Civic Opera building.

NEW ORLEANS FEARS STRIKE BATTLE TODAY

New Orleans, July 10.—(AP)—The street car strike smouldered today while negotiators were struggling to ward off a general labor walkout.

Decisive action was promised for tomorrow by all sides. The government and civic conciliators were preparing to get down to business tomorrow around the conference tables; the New Orleans public service planned to start street cars and labor leaders were arranging an open air massmeeting to decide on the proposed sympathetic strike.

Union leaders have been successful in calling the strikers off from acts of violence against the company, but tonight expressed doubt that they would be able to hold down the men and their sympathizers if another attempt is made to operate street cars tomorrow.

ANN AGAIN SUES HARDINGE; ASKS $200,000 MORE

Demands Damages for His Remarks Since Trial

While Ann Livingston was rehearsing her dancing preparatory to appearing in vaudeville, her attorney, Benjamin Ehrlich, yesterday filed a second suit in her behalf against Franklin Hardinge, wealthy manufacturer. The new action is the praecipe of a $200,000 slander suit and came four days after a jury in Judge Charles Miller's court had awarded her $25,000 in her famous $250,000 breach of promise suit.

Attorney Ehrlich announced that the suit is brought in answer to published statements made by Hardinge —such as a remark about her being a home-breaker—after the verdict was returned. He said that he would issue a statement today justifying the suit. A declaration enumerating the offending statements will be filed next week.

Calls Hardinge "Poor Sport."

"Mr. Hardinge and his attorney have proved themselves to be poor sports," Attorney Ehrlich said. "Since the trial Hardinge has consoled himself in making slanderous statements against my client, tending to injure her in the opportunity presented to her since the trial. Twelve men have judged her and found her to be worthy of her claim. Yet he insults her after he has lost.

"Had we lost the case, Miss Livingston and I would have been willing to shake hands and call it quits. She has never made any statement with the slightest malice against Mr. Hardinge. He and his attorney have announced that they will fight to a finish, and I intend to give them a battle.

Not "An Empty Threat."

"This slander suit is not an empty threat. We have a good case and I intend to push it. If they want a fight, they will surely get it in this case. No woman could let pass unchallenged the remarks Hardinge has made since the trial."

Mr. Hardinge said that he did not know what the suit is about. His attorney, John A. Bussian, labeled it as "a ridiculous action."

MRS. COLBY TO START DIVORCE ACTION IN RENO

Reno, Nev., July 10.—(AP)—Efforts to obtain a divorce in Paris having failed, Mrs. Nathalie Sedgwick Colby has come to Reno to file divorce papers against Bainbridge Colby, former secretary of state in the cabinet of Woodrow Wilson. The Colby decree was denied by the Paris courts in March, 1928, at which time there was considerable stir over the granting of divorces to Americans.

Hoover's Forefather Swiss Weaver, Documents State

[Chicago Tribune Press Service.]

GENEVA, July 10.—Documents published here today purport to confirm the claim that President Hoover is a descendant of a Swiss weaver. According to these documents one of his ancestors was Johan Henryich Huber, prominent weaver of the canton of Berne, about 200 years ago.

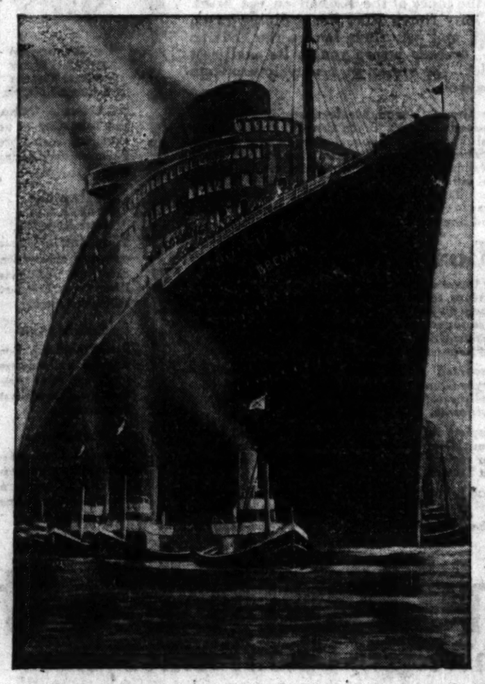
First Sailing of the

BREMEN

THE NEW GIANT FLIER OF THE LLOYD

JULY 27TH

TO CHERBOURG • SOUTHAMPTON • BREMEN



"Bon Voyage" becomes a vivid reality on this newest of ocean giants. The thrill of speed...the freedom of vast sport decks... brilliant nights in gayest of transatlantic cafes. Deluxe entertainment...or the quiet seclusion of sound-proof staterooms. Be among the "first voyagers"...or join the BREMEN on one of her later sailings:

AUGUST 23
SEPTEMBER 13
OCTOBER 4

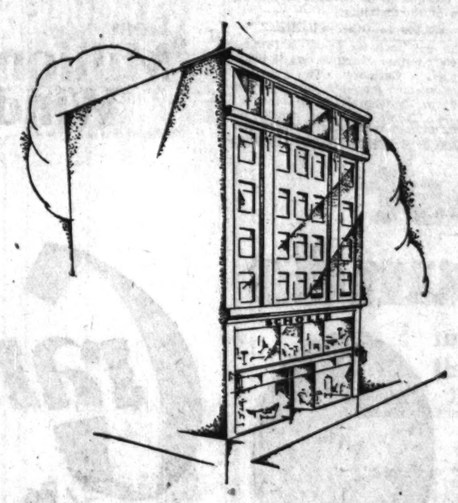
Are five days too short? You may travel more leisurely on the popular BERLIN...or on Lloyd's splendid cabin fleet: STUTTGART, MUENCHEN, DRESDEN, KARLSRUHE.

• • • LLOYD TRAVELERS' CHECKS ARE GOOD EVERYWHERE • • •

NORTH GERMAN LLOYD

139 N. RANDOLPH ST., CHICAGO, OR LOCAL AGENTS

7 FLOORS OF GOOD FURNITURE



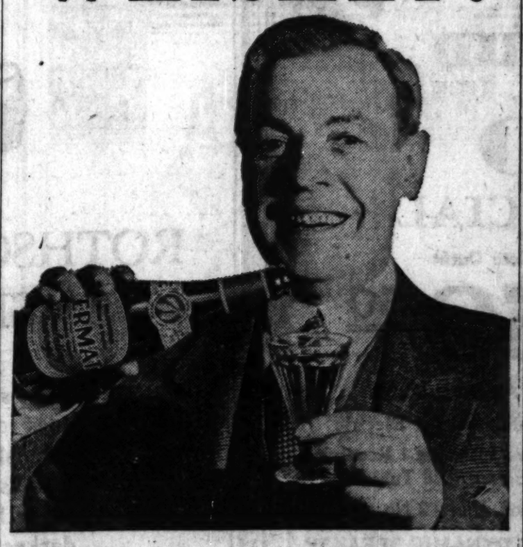
Scholle's have *Seven Floors of* Good Furniture

A principal advantage in selecting furniture at Scholle's is that displays are not limited. There are seven spacious floors of good furniture, and behind them all the knowledge, experience and trained craftsmanship of one of America's oldest and strongest houses. A trip thru Scholle's seven floors will give you a graphic realization of the ideal bringing together of quality, style and value.

Scholle's

121 SOUTH WABASH

He's given up drinking WHISKEY!



Like thousands of others, he's satisfying his craving for stimulation with

YERMAT

STIMULATING DRINK

Brewed exclusively by Yerba Mate Corp'n, 1520 Fulton St., Chicago
10c a glass at fountains; 3 bottles for 25c at food and drug stores

John T. Shayne INCORPORATED

Shop for Women

Final Clearance Sports, Street, and Afternoon Dresses

$25 $35

Values to $55 Values to $75

Printed chiffons, crepes, georgettes, flat crepes, and washable crepe sportswear! All are most remarkable values . . . beautifully made, correctly styled in the distinguished Shayne manner. To avail yourself of these outstanding values, we urge you to attend early.

MICHIGAN at RANDOLPH

Summer comfort at Henrici's

¶ Henrici's is an institution of long living, and growing, traditions based upon an ideal of service which its founder originated upon a plane higher than was elsewhere known in his day.

☆ ☆ ☆

¶ Down through more than three-score years, ever developing and widening, have come the standards of service which today distinguish Henrici's from all other restaurants so definitely that the designation "restaurant" is hardly adequate to its purpose when applied to the establishment at 67 Randolph, West.

☆ ☆ ☆

¶ The glowing heat of summer is the severest test to which a restaurant is subjected. In the July and August days service stands or falls before the strain of temperatures that are inimical to wholesomeness of foods and evenness of tempers.

☆ ☆ ☆

¶ The dank, appetite-dispelling scenes too common in summer operation of restaurants have never been known in Henrici's. Upon the contrary, regardless of outside temperatures, you will always find Henrici's, even in the height of the luncheon period, calm, serene, unruffled and efficient.

☆ ☆ ☆

¶ Really, as a place for luncheon on summer days you could not make a wiser choice than Henrici's were you to travel from coast to coast. Why not today?

HENRICI'S

ON RANDOLPH

Between Dearborn and Clark Sts.

Established 1863

WM. M. COLLINS
Chairman Executive Committee

Open from 7 A. M. to Midnight, Including Sundays

No orchestral din

WITNESSES NAME LITZINGER AS PAL OF MAIL ROBBER

Partial Confession from Flannery Alleged.

Four important developments in the Litzinger-Flannery mail robbery trial before Federal Judge Lindley appeared yesterday. They were:

1. Two surprise witnesses for the government took the stand and pointed out Virgil Litzinger as an habitué of the home of Charles "Limpy" Cleaver, leader of the $133,000 Evergreen Park mail train robbery of February, 1928, both before and after the crime. They knew him, the witnesses said, as Bill Collins, Litzinger's alias at that time, according to the government.

2. Frank Meccia and Lawrence O'Brien, Leavenworth convicts who were brought back to identify Litzinger and John [Red] Flannery as their companions in the robbery, testified that the defendants on trial are not the men whom they knew as Litzinger (or Collins) and Flannery. A third convict, William Donovan, so testified on Tuesday.

3. First Assistant District Attorney Cassius Poust began the impeachment of Donovan's testimony, tending to show that Donovan several times had looked at pictures of the present defendants and said they were members of the gang.

4. Flannery, according to testimony by policemen and postoffice inspectors, made a partial confession admitting participation in the robbery.

Jury May Get Case Tomorrow.

Mr. Poust expects to close his case by noon today after calling four or five postoffice inspectors, including Chief K. P. Aldrich, to the stand. At least one of the defendants, Flannery, will take the stand in his own defense, according to his attorney, Miles J. Devine. State Senator James J. Barbour, Litzinger's counsel, was undecided whether he would call his client. The case may go to the jury tomorrow.

Meccia was the first witness yesterday morning. Like Donovan, he was positive that neither of the defendants was among the gang of eight men that stopped a Grand Trunk train at Saint Marie, a flag stop at Evergreen Park, and blasted the mail car open, threatening the passengers and train crew with guns and escaping with two mail sacks, one containing money and the other registered mail.

Surprise Witnesses Appear.

Then came the surprise witnesses. Assistant District Attorney Allen Healy called Joseph M. Lamm to the stand. Lamm said he is now a cigar salesman but that he formerly operated a poolroom at 1313 West 103d street, only a block from the Cleaver home.

He was operating the place during January and February, 1928, he said.

Q.—Do you know a man named Bill Collins? A.—Yes.

Q.—Did you ever see him at the home of Charles Cleaver? A.—Yes, many times.

Q.—Did you see him elsewhere. A.—Yes, in my billiard room on two occasions.

Q.—Do you see Bill Collins in this courtroom? A.—Yes.

Q.—Is that the man? [Poust pointed to Litzinger]. A.—Yes, that's the man I knew as Bill Collins.

"Take the witness," said Poust waving his hand at Senator Barbour.

On cross-examination, Lamm nervously twisted in his chair, but repeated his testimony that he had seen Litzinger, or Collins, in the Cleaver home during January and February, 1928, when he had gone there to drink the Cleaver home brew. The defendant had also been in his place twice, the witness said, but was not then, as now, wearing a mustache.

To corroborate this testimony, John Ballwanz, 10234 Charles street, a former employe in the pool hall, testified that he had met Litzinger as Collins in the place. He pointed to the defendant as the man he met. The government thus laid the ground of circumstantial evidence that they hope will send Litzinger to the penitentiary for twenty-five years.

O'Brien took the stand at the beginning of the afternoon session. Called as a court's witness, like Donovan and Meccia, he was questioned at length by Judge Lindley. His testimony differed but little from that of the others, save that his answers to Poust's cross-examination questions were invariably, "I don't remember," instead of the abrupt "No" of his companions.

Attack Flannery's Defense.

Flannery's defense was attacked in the testimony of Policeman Thomas Curtin, who captured him in the home of his sister at 6641 South Hamilton avenue in May, 1929. After charging up a barricaded stairway, Curtin said he found Flannery hiding in the attic.

"What's the use of arguing?" Flannery was quoted as saying. "You've got me. I'll take what the government gives me—they can't hang me for it anyway." This statement was corroborated by three other members of Curtin's detective bureau squad.

Thomas Rowan, the first of the postoffice inspectors the government will use as witnesses, was next called to the stand.

Rowan said that after Flannery's capture the prisoner confessed that he had been in the conspiracy, entering it three days before the robbery. It is understood Flannery will repudiate this confession on the stand.

E. J. ABEL LEAVES HIS FORTUNE TO ORPHAN ASYLUM

Will of Chemist Disposes of $500,000 Estate.

The will of the late Edward J. Abel, retired manufacturing chemist, filed yesterday before Edward S. Scheffler, assistant to Probate Judge Horner, leaves almost his entire estate of $500,000 to the Uhlich Orphan Asylum at 2730 North California avenue. Mr. Abel died on July 1 in his home at 429 Surf street, at the age of 72.

Under the will his sister, Minnie Abel, 60 years old, is to receive the income of the estate during her life. At her death $250,000 is to be given to the asylum for the construction of a building to be known as the Edward J. Abel building. The remainder of the trust, is to be devoted to the upkeep of the building.

$33,000 to Other Charities.

The will includes bequests totaling $33,000 to other charities and $8,000 to cousins in Germany. The charities, which receive amounts varying from $3,000 to $5,000, are the German Old People's Home of Forest Park, the Shriners' Home for Children, the Waisenhaus-Godesheim in Germany, the Masonic Old Peoples' Home, and the Illinois Grand Lodge A. F. & A. M. Orphanage.

Mr. Abel came to Chicago from St. Louis in 1885 at the age of 28. He founded the E. J. Abel company, manufacturing chemists, and retired 18 years ago. During his life he gave freely to the Uhlich Orphan Asylum. Each Christmas he gave $1,000 to be distributed among the children, and from these gifts each child in the asylum now has a bank account of more than $50.

Mrs. Eddy Divides Estate.

The will of Mrs. Clara Hall Eddy, widow of Morris Riley Eddy, also filed yesterday before Assistant Scheffler, divides her estate between her children, Oliver Hall Eddy, Augustus W. Eddy, and Mrs. Elizabeth Eddy Rowe. The estate is estimated at $500,000.

Mrs. Eddy died in her home at 1332 Forest avenue, Evanston, on May 17. She was 81 years old. She had lived in Chicago for 45 years and was a daughter-in-law of the late Rev. Augustus Eddy, pioneer Methodist minister of Chicago.

DIES OF INJURIES FROM FALL.

Oscar Nalor, 55 years old, 4542 Cottage Grove avenue, died in the county hospital yesterday of injuries suffered when he fell from the fire escape at his home on July 2.

AUTOS KILL FIVE IN DAY; COUNTY TOLL REACHES 422

Five deaths yesterday raised the 1929 Cook county motor toll to 422. The victims:

Floyd Douglas, 50 years old, 6342 South Green street. Fatally injured when struck by a taxi while waiting for a street car at 923 West 63rd street. George Barry, colored, 5227 Calumet avenue, the driver, was held.

C. J. Nelson, 50 years old, 1143 South Halsted street. Fatally injured when struck by an automobile at Halsted street and Archer avenue. Bernard Ulrich, 3854 Archer avenue, was held.

Bruno Flossy, 50 years old, 1148 Cambridge avenue. Died of injuries suffered on Sunday, when he was struck by an automobile at Irving Park boulevard and Kedzie avenue. Irving Shute, 4310 North Central Park avenue, the driver of the car, will be arraigned today.

Mrs. Emma Gehrke, 66 years old, 7541 South May street, killed when struck by an automobile as she alighted from a Racine avenue street car at 75th street.

Max Obrzup, 6 years old, 3416 South Hermitage street. Fatally injured when struck by an automobile while playing near his home. The driver, Anthony Cartros, 1633 West 32nd street, took the boy to a hospital, where he was pronounced dead.

RECORDS SEIZED

Complaints by motorists that a speed trap racket is being maintained at Wauconda in Lake county by Justice of the Peace H. C. Stedfelt and Deputy Sheriff Frank Suhadolnik, resulted in the seizure of the books and records of the pair by Lake county officials last night.

Col. A. V. Smith, state's attorney, procured the records on subpoenas duces tecum following representations by Joseph H. Braun, general counsel of the Chicago Motor club. The books will be analyzed and records investigated immediately.

The situation was brought into the limelight by a complaint to Mr. Braun that a motorist had been arrested and heavily fined for driving at a rate in excess of eight miles an hour around a curve on the state highway. The complainant admitted to ten miles an hour but when the fine was levied decided that the penalty justified inquiry.

He Lost 50 Pounds

How Police Sergeant Keeps Fit with Dynell



James J. McIntosh, Sergeant of Police, 5541 Byron St., Chicago, says—"I started some time ago drinking Dynell Water for Kidney and Bladder trouble. It did me a lot of good and saved me from an operation for prostate gland trouble. It also reduced my weight 50 lbs. I would not be without it, and recommend it to all overweights."

Dynell Water
Dual Purpose

Besides being a natural and harmless way to reduce, is a stimulant to health and vigor. It is a natural mineral water. It produces a new and delightful sense of well being. It is pleasant to the taste.

Police officers and others who appreciate the danger of overweight—men and women who seek that sense of health and vigor that results from keeping in good physical condition, should give Dynell Water a trial.

Thousands endorse Dynell Water for its health-giving qualities—for its aid in reducing weight, for its moderate cost.

Come out today, Sunday, or any day. Swings and easy chairs, playground for children, dancing, wrestling bears, and other interesting attractions. All the Dynell Water you wish to drink. ALL FREE.

To reach Springs: Motor eight miles west of Western Avenue on 95th Street, to beautiful Palos Hills. Open till 10 P. M.

FREE TRIAL

Those who cannot find time to come to our Spring may still take advantage of our Free Trial Offer. PHONE HEMLOCK 3000 and order a 5-Gallon Bottle to be delivered at your door. It will cost only 30c a Gal., with a deposit of $1.00 for the bottle. Shipped to customers outside of Chicago by Express (charges collect), deposit $1.50 for bottle and crate. Deposit will be refunded when bottle is returned. TRY IT. IF YOU ARE NOT ENTIRELY SATISFIED, YOUR MONEY WILL BE REFUNDED.

Dynell Spring Water Co.
Chicago Branch, Telephone
6226 S. Western Ave. Hemlock 3000

KIMBALL

ATWATER KENT SCREEN-GRID RADIO

SPECIAL
Complete Outfit
$159.50



Cabinet with Sliding Doors, 44 In. High

Model 55 Atwater Kent
Screen Grid Radio, AC All Electric
7 Cunningham Tubes, Including 1 Rectifying Tube and 2 Screen Grid Tubes
Push Pull Amplification, Using 2 No. 345 Tubes
ATWATER KENT DYNAMIC SPEAKER
Complete, in Beautiful Sliding Door Cabinet
Aerial and Installation

This Offer Represents a Value Supreme in Its Price-Class

RADIO DEPT.—FIRST FLOOR

W. W. KIMBALL CO.
Chicago—Established 1857
306 S. Wabash Ave., Kimball Bldg.

BRANCH STORES
1009 W. Roosevelt Rd.
3800 W. Roosevelt Rd.
Oak Park, 1108-14 Lake St.
Gary, Ind., 637-43 Broadway

From "Million Dollar" Windows—



Grand Canyon

as You Dine

at new Union Pacific Grand Canyon Lodge, midst the pines of the Kaibab on the brink of the lofty North Rim. From dining room, veranda and luxurious lounge the "Divine Abyss" spreads before you in its sublimest splendor—the shrine of beauty lovers from all the world.

Besides Grand Canyon, five-day motor-bus trip over smooth roads includes Bryce Canyon, America's new National Park, Zion National Park, Cedar Breaks, Kaibab Forest—America's greatest combination scenic tour. Flaming canyons, sculptured chasms like ruined Oriental cities, ancient cliff dwellings, quaint Mormon villages. Handsome lodges, miles of scenic trails. Pullmans to Cedar City, Utah, the gateway, via the cool Overland Route.

Low Fares West

Let our travel experts, who have visited these western wonderlands, tell you how easily you can visit one or all of them on one low priced trip. Especially attractive rates for combination Zion-Bryce-Grand Canyon-Yellowstone-Grand Teton-Rocky Mountain—6 National Parks in one two-week trip.

Escorted All-Expense Tours to Zion-Bryce-Grand Canyon, Rocky Mountain and Yellowstone National Parks, Colorado, California, Pacific Northwest and Alaska.

For complete information, cost and illustrated booklets about Grand Canyon National Park or other Western regions call, phone or write our Bureaus of Western Travel.

CHICAGO & NORTH WESTERN, 148 South Clark St., Chicago, Ill. Phone Dearborn 2121
or
UNION PACIFIC, 6 South La Salle St., Chicago, Ill. Phone Randolph 6141



Easter Trains from Chicago
San Francisco 3 hours faster.
Los Angeles 3 hours faster non-extra fare service.
Pacific Northwest 3 hours faster.
Denver 3 hours faster.

Yellowstone and the New Grand Teton National Park
See Colorado, Ogden, Salt Lake City at no extra rail cost. Thru Pullmans daily during season.

Pacific Northwest and Alaska
Two fine trains daily—open-top observation cars thru Columbia River Gorge. Frequent sailings to Alaska.

California
San Francisco, Los Angeles and endless scenic and vacation attractions. Five fine fast daily trains.

Colorado
Rocky Mountain National Park, most inexpensive of western vacations. Three fine trains daily.

Overland Route West

Chicago & North Western-Union Pacific System



ROTHSCHILD-THOMPSON SPORT SHOES

Sport shoes are the craze right now-shoes for vacation wear-country club wear-shoes to wear with your white flannels. White buck or white calf with tan or black trimmings-tan calf with darker tan trimmings-a vast selection at

$10

MAURICE L ROTHSCHILD
State at Jackson



Shoots a 76 ...but can't get in a club

Shoots a 76 regularly. Charming company. Nice looking. A thorough sport. Yet no one will propose him for membership in a club. You'd know the reason why if you ever got close to him. *But he doesn't know!*

Only those blind to facts assume they never have halitosis (unpleasant breath). Actually 1 out of 3 offends this way, surveys show. That is due to the fact that everyday conditions, such as pyorrhea, defective teeth, fermenting food particles between teeth, and minor infections of the nose and throat cause it.

Why offend others, when you can keep yourself beyond suspicion by using full strength Listerine three times a day, as a mouth wash?

Being an active germicide,* it attacks the cause of odors and then, being a powerful deodorant, destroys the odors themselves. Write for our free book of etiquette. Lambert Pharmacal Company, Dept. H 7, St. Louis, Mo., U. S. A.

*Full strength Listerine kills the virulent Staphylococcus Aureus (pus) germ in 15 seconds; also the Bacillus Typhosus—200,000,000 of them—within the same period.

CAUTION Occasionally you may be offered a product "Just as good" and "Just as safe" as LISTERINE. We hope you won't be fooled. There's nothing like LISTERINE.

Halitosis *is a daily threa... end it with*

LISTERINE

THE SAFE ANTISEPTIC

Rock Island

THE ROAD OF UNUSUAL SERVICE

COLORADO and return

$43.05

In Effect Daily

Take a rest this summer amid the rugged peaks and roaring canyons of Colorado. Breathe the pine-scented air of the mountains. Enjoy your favorite sport in cool comfort. The low cost will surprise you.

For example—a two-weeks vacation need not cost more than $125.00 from Chicago—every item of expense included—round trip rail and Pullman fares, dining car and hotel meals, comfortable rooms, auto tours to principal attractions. Every detail planned for you—no worry—no hurry—no care.

Other tours—adapted to the means and requirements of all vacationists.

The only road operating separate direct lines and independent through service to both Denver and Colorado Springs—a great advantage in time and convenience to Colorado tourists.

ROCK ISLAND

For further information, phone or mail this coupon
Rock Island Vacation Travel Service Bureau,
179 West Jackson Blvd., Chicago, Ill.
Phone Wabash 4600.
Please send me booklets descriptive of Colorado and All-Expense Tours, with full information regarding schedules and service of Colorado trains.
Name _____
Address _____ 1

HIGHEST BRITISH PRELATES WOULD DEFY PARLIAMENT

Urge Church to Use New Prayer Book.

BY JOHN STEELE.
[Chicago Tribune Press Service.]

LONDON, July 10.—The question of the disestablishment of the Church of England came to a head today when the convocation of Canterbury met with no less a person than the primate of all England himself offering a resolution in favor of employing the revised prayer book in defiance of the former parliament's refusal to approve the new book last year. Fuel was added to the flames when the second most important church dignitary, William Temple, archbishop of York, seconded the stand taken by Cosmo Gordon Lang, archbishop of Canterbury, at a meeting of the York synod today.

"We are, all of us, more or less lawbreakers," the archbishop of York said in referring to deviations of services as contained in the revised prayer book of 1928. Calling the refusal of parliament to accept the new book a refusal to act rather than a prohibition to employ it, the archbishop said "there is sometimes a spiritual necessity to go beyond legal limits."

Calls Deviations Loyal.

The resolution offered by the archbishop of Canterbury points out the fact that the national assembly of the Church of England approved the revised prayer book, therefore the convocation "cannot regard as inconsistent with loyalty to the principles of the Church of England the use of such additions or deviations" from the old book permitted by the new book.

"For the same reason they must regard as inconsistent with such loyalty the use of any other deviations from or additions to the forms and orders contained in the book of 1622."

The defiance to parliament is expressed in the clause reading, "Bishops in the exercise of their legal or administrative discretion will be guided by the proposals set forth in the book of 1928, and any endeavor to secure practices which are not consistent either with the book of 1662 or the book of 1928 shall cease."

The blow was softened somewhat by the statement which says that "bishops in the exercise of their authority may only sanction the ordinary use of any forms or orders contained in the book of 1928 if they are satisfied that such use would have the good will of the people represented in the parochial church council."

The fact remains, however, that the intent of the resolution is to set up the revised prayer book as standard, although parliament twice failed to approve it.

Church and State May Part.

That this means a virtual, if tacit, disestablishment, unless parliamentary attitude changes, is implied in the archbishop of York's comments on the primate's resolution. Although insisting there was no defiance to parliament intended, he said, "It is most necessary that we recover the reign of law in the church.

"Some whose judgment is entitled to most serious consideration urge us to regard the adverse vote in the house of commons as one of the dividing watersheds of history and regard the anomalies of establishment as now so serious as to require us to ask the state for freedom, which, it is held, only disestablishment can secure. To say we may come to that I fully recognize."

ALABAMA NEWSPAPER DENIES DE PRIEST'S STORY OF LYNCHINGS

Florence, Ala., July 10.—(AP)—The Florence Times-News today published a series of interviews with pioneer residents of Lauderdale county which it contends refuted charges recently made in Cleveland, Ohio, by Oscar De Priest, Negro congressman from Chicago, that he witnessed the lynching of three Negroes in Florence shortly before oppression by white persons forced the removal of his parents to Kansas.

J. J. Mitchell, former probate judge of Lauderdale county, said three white robbers were lynched near Florence in 1872, six years before the date De Priest said his family removed to Kansas. C. H. Price, superintendent of the municipal sanitary department, said only one Negro had been lynched in Lauderdale county. Price identified the victim as George Ware, who killed a white youth for robbery. The date of the lynching was fixed by Price as the year after the De Priest family left Alabama.

Mrs. T. B. Ingram, daughter of a former owner of Congressman De Priest's mother while she was a slave, declared the De Priest family was well liked and denied they ever had been persecuted. She did not recall the lynching of any Negroes while the De Priests lived here.

U. S. MAY SEND EDGE TO PARIS, WILLYS TO ROME

Many Seek Appointment to Diplomatic Posts.

Washington, D. C., July 10.—[Special.]—President Hoover is experiencing no difficulty in finding candidates for appointment to the American diplomatic service abroad. Inquiry at the White House today disclosed that scores of names of applicants for the limited number of diplomatic posts to be filled this year have been received in the last few weeks.

Five diplomatic appointments are to be announced within the near future.

Indications at the White House are that the new ambassadors to Rome, Madrid, and Tokio will be the first named. It is possible the French post also will be filled during the summer congressional recess.

John N. Willys, Toledo, O., automobile manufacturer, has been urged by Ohio senators for either the French or Italian ambassadorship. Should Mr. Willys be appointed, it is considered certain he would be sent to Rome. Senator Walter E. Edge [Rep., N. J.] is considered certain to go to Paris, although no definite announcement to this effect has been forthcoming.

President Hoover is giving close consideration to the appointment of a successor to Mrs. Mabel Willebrandt, retired assistant attorney general in charge of dry law prosecutions.

Mrs. Ella A. Boole, president of the W. C. T. U., called on Mr. Hoover today and it is understood the department of justice appointment was one of the subjects discussed.

JULIAN ELTINGE HURT WHEN AUTO CRASHES INTO A POLICE CAR

Los Angeles, Cal., July 10.—(AP)—Julian H. Eltinge, 46, famous female impersonater, and three others were injured today in a collision of their automobile with a car of the police traffic squad. Besides Eltinge those injured were Mitchell Harris, 40, an actor; Mrs. Lenore Casanova, 25, screen actress, and Mrs. Belle Spottswell, 25, stage actress.

Eltinge was the most seriously hurt, suffering a slight concussion of the brain, severe scalp lacerations, and body cuts and bruises. Both automobiles were wrecked. A woman in the police car, Miss Margaret Baxter, 23, was bruised.

H. B. Rich, driver of the police car, declared the Eltinge automobile was traveling at a high rate of speed.

40 INJURED IN DERAILMENT OF PULLMAN CARS

Rocky Mount, N. C., July 10.—(AP)—Forty or more persons were injured, fourteen of them seriously, by the derailment of five cars on the East Florida-New York passenger train No. 84 of the Atlantic Coast Line railroad near Enfield, N. C., today.

A list of the more seriously injured given out today by officials of the Atlantic Coast Line railroad hospital here, showed eleven women and three men in the hospital.

A truck under the dining car broke, W. B. Darrow, superintendent of transportation for the Rocky Mount division, said, causing the rear end of the diner to leave the rails. Five Pullman cars were dragged over the ties for 75 yards and then overturned into a swamp, down a six-foot embankment.

ALDERMEN WORRY NO LONGER ABOUT WHAT YOU WEAR AT BEACH

The city council yesterday relinquished its supervision of the length of limb and amount of chest that can be exposed lawfully to the sun's rays on the beaches. It repealed the antiquated bathing suit ordinance and left censorship to the discretion of the police. The conventional ideas of men and women bathers are expected to keep the bathing suits within proportions which will not offend spectators.

Ald. Rowan [10th], in charge of the council's effort to revise the old code to conform with modern dress customs, sponsored the repeal ordinance. He described the provisions of the old ordinance as obsolete and practically unenforceable as the attire prescribed was "popular in the days of the World's Columbian exposition."

SEVEN DIE AS NEW YORK HEAT WAVE CLINGS ON

New York, July 10.—(AP)—The death toll from heat along the Atlantic seaboard mounted today as the mercury continued to cling to the high figures of the thermometer.

New York, like other cities caught in the wave, reported scores of prostrations, and seven deaths in the metropolitan area were laid to the heat.

Twenty persons were overcome while walking in the streets. Four men collapsed at work and died before medical aid could reach them.

The mercury reached its peak at 3 p. m. when it touched 86, nine degrees under the record for July 10, set in 1911. The average heat for the day is 76.

Another death was reported in Wilmington, Del. The mercury went past 90 in Washington, Philadelphia, and Baltimore. The forecaster promised cooler weather tonight.



To Wear Sport and Tailored Clothes You Must

1. Have a smaller waistline
2. Have a groomed figure
3. Have straighter lines
4. Have your figure equalized

with

The Body Glove

The garment

1. That reduces the diaphragm, hips and back
2. That takes away that rubber tire from above the waistline
3. That is not rubber, washes and is light and cool

Price $10.50

Expert fitters always in attendance.

BODY GLOVE CO.
928 Stevens Bldg. Dear. 6992

Where



is delightfully served

HOTELS
The Atlantic
The Belden-Stratford
The Brevoort
The Edgewater Beach
The Georgian [Evanston]
The Harding Hotels
The Lake Shore Drive
The La Salle
The Moraine
The Seneca
The Shoreland
The Webster
Hotels Windermere

RESTAURANTS
Le Petit Gourmet
Parkway Tea Room
The Tea Inn
Harding Coffee Shops
900 Restaurant

RAILWAY DINING CARS
Chicago & Alton—Chicago, Burlington & Quincy
Chicago & Eastern Illinois
Chicago, Milwaukee & St. Paul
Chicago & North Western
Pennsylvania Lines—Western Division
New York Central Lines

AND AT THE LEADING CLUBS

INDIA TEA
INDIA PRODUCES WORLD'S FINEST TEA

REPLATE YOUR METAL SURFACES WITH STERLING SILVER for 50¢



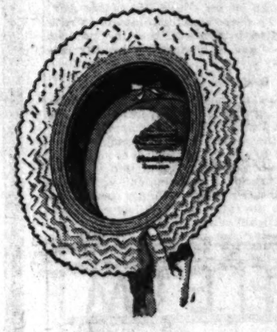
SILVERFILL is a powder containing Sterling Silver. Plates as it polishes. Changes finish of brass, bronze, copper or alloy metals to pure silver. Use it for worn, tarnished sterling toilet articles and table silver. Best for nickel trimmings on autos. Economical. If you cannot obtain SILVERFILL, use coupon.

Sold by all Walgreen Stores, The Fair, and leading Dep't Stores.

SILVERFILL
IT PLATES AS IT POLISHES

SILVERFILL MFG. CO., DEPT. T.
80 FEDERAL ST., BOSTON, MASS.
Enclosed find 50c. Please send me one-ounce can of SILVERFILL.
Name
Address
City State
My dealer's name is

MANDEL BROTHERS MEN'S SHOPS



A Sailor Straw That Fits with Comfort

The Metropolitan by Dunlap

$6

It fits well (and looks well) because of the band of flexible straw next to the head. Try one of these on today—you'll like it!

Mandel's—First Floor—Wabash.



Twice-a-Year Event Clearance of 456

Men's Suits—Many with 2 Trousers

25% Less

Nothing wrong with these Suits—but size ranges are broken—so they must be cleared. Sale prices $22.50 to $46.88.

Mandel's—Second Floor—Wabash.



Far Below Regular Price!
65 Favorite Patterns in

Famous Make Hose

55c Pair 3 pairs $1.50

Seldom do you find hose like this priced so low. Diamond clocks, paneled clocks from top to toe, block patterns, two-tones—all the favorites, in silk-and-rayon. From one of the nationally known hosiery mills, too. 3,600 pairs—sizes 9½ to 13, sale-priced at 55c pair.

Mandel's—First Floor—Wabash.

MANDEL BROTHERS MEN'S SHOPS

For Sport—

the new ST. ANDREWS SPORT SHOP for men—everything for golf and country club wear.

Mandel's—Second Floor—Wabash.

MANDEL BROTHERS MEN'S SHOPS



Cool Soisette or Broadcloth Union Suits

$1.25

Bar-tacked and reinforced throughout—full cut and well tailored. Ideal for summer wear. In madras, too.

Mandel's—First Floor—Wabash.

MANDEL BROTHERS MEN'S SHOPS



Plain Colors Smartest in SILK TIES

$1.50

White ties—to wear with blue shirts. Plain colors, too, in silk crepe and Shantung—all are silk-faced.

Mandel's—First Floor—Wabash.

MANDEL BROTHERS MEN'S SHOPS



Special Sale! Save ⅓ or ½!

SHIRTS

$2.45

Broadcloth, madras or percales—in collar attached or matching laundered collar styles, white or patterns.

Mandel's—First Floor—Wabash.

LINEN

IN MODELING AND DEVELOPING THE EXCEPTIONAL LINEN SUIT SKETCHED FINCHLEY HAS ACCORDED A DEGREE OF ATTENTION WHICH ASSURES AGREEABLE SERVICE. THE GARMENTS WILL LAUNDER SATISFACTORILY AND PROVE COOL AND DELIGHTFUL.

PRICES MOVE FORWARD FROM
THIRTY DOLLARS



THE FINCHLEY Establishments

Jackson Boulevard East of State

DAWES, GIBSON CONFER AGAIN ON NAVY CUT PARLEY

British Labor to Curtail Tory Naval Program.

[Chicago Tribune Press Service.]

LONDON, July 10.—Ambassador Dawes and Hugh Gibson, American ambassador to Belgium, who arrived in London last night, spent the whole of today discussing the subject of the naval disarmament problem. Ambassador Gibson did not call on any of the British ministers and according to present arrangements will leave London Thursday morning.

Diplomatic circles here did not expect any further announcement from Washington for sometime yet regarding the progress of the naval convention, but Prime Minister MacDonald may make a statement in the house of commons within the next few days.

Labor May Cut Naval Program.

It was stated in political circles tonight that the Labor government had decided to carry out severe cuts in the naval program of the last conservative government. It is understood that the prime minister will make an early statement concerning the matter and will announce the decision not to continue with construction of the proposed six submarines, while construction of the parent ships will also be dropped.

Although the decision will mean unemployment of many dockyard workers, the view is taken that the value of the move as a gesture in international affairs and the promotion of peace will make the sacrifice worth while.

France Agrees to Conference.

It is understood the French note concerning the reparations conference reached the foreign office in London today and immediately occupied the attention of the cabinet ministers and departmental experts. A reply will probably be dispatched tomorrow night. It is understood the French reply expressed satisfaction with the agreed date of the meeting, Aug. 5 or 6, and then proceeded to express, with guarded acquiescence of the British view that there should not be three conferences but only one, at which all political as well as financial economic issues could be dealt with simultaneously by the ministers and experts. The French government, however, still objects to London as the place for the conference and this point is still in dispute.

NAVAL RESERVES TO 'ATTACK' FORT SHERIDAN TODAY

Final preparations were made yesterday for the holding today of the joint army-navy maneuvers between forces of naval reserves and army units at Fort Sheridan. When the navy's training ships on the Great Lakes "attacks" Fort Sheridan, they will carry officers of not only the Illinois naval reserve, but of the entire ninth district naval reserve.

The ships, before going into attack, will sail down the lake and, in naval terms, counter march under fire. The artillery defense from the shore at Fort Sheridan, the gunfire from the training ships Wilmette, Paducah, Dubuque and Hawk, the launching of whale boats and motor boats from the ships and the landing of naval forces will be among the features of the maneuvers.

Britain and Canada Plan Fight on U. S. Tariffs

[Chicago Tribune Press Service.]

OTTAWA, Ont., July 10.—Canada is now exchanging communications with Great Britain for the convocation of an empire economic conference to be held in Canada. The conference will discuss ways and means of building up free trade with the empire. It is said that in some measure this will be Canada's answer to the United States for her projected tariff increases against Canada.

VALUE PRODUCTS OF CHICAGO FACTORIES AT THREE BILLIONS

Chicago factories produced goods valued at $3,478,753,623 during the year 1927, a gain of $39,590,237 over the 1925 figures and $190,749,211 over 1923. This was announced yesterday by officials of the Illinois Manufacturers' association, the information having been compiled originally by the United States department of commerce.

Yesterday's announcement, covering only the territory within the city of Chicago, came as a sequel to figures released last Sunday by the manufacturers' organization showing large increases in the value of manufactures over the entire state of Illinois between 1923 and 1927, these gains raising Illinois to third place as a manufacturing state. New York still holds first place and Pennsylvania second.

In addition to the figures for Chicago proper, estimates of the value of products during 1927 for the counties of Cook, Lake, McHenry, Boone, Winnebago, Kane, Will, and Du Page in Illinois and Lake in Indiana were announced. These figures follow:

County	Output	County	Output
Cook	$3,814,491,346	Kane	$3,961,066
Lake	67,457,566	Will	88,947,528
McH'y	5,560,563	Du P.	13,888,629
Boone	6,552,669	Lake [Ind.]	684,050,855
Winnebago	94,168,853		

The number of Chicago's industries has increased 9.2 per cent since 1925.

Many Lives Reported Lost as Persian River Overflows

[Chicago Tribune Press Service.]

TEHERAN, Persia, July 10.—As a result of a river overflowing due to the recent heavy rains, the city of Tabriz is inundated and two thousand houses are destroyed. Heavy loss of human life is reported.

POINCARE SCORES AGAIN IN FRENCH DEBT O. K. FIGHT

Support of Nationalists Assures Aug. 1 Signing.

BY ROBERT SAGE.

[Chicago Tribune Press Service.]

PARIS, July 10.—On the very eve of the ticklish chamber debates on ratification of the American and British debt accords, Premier Poincaré secured a signal victory today, when the ultra-nationalist group—which is the strongest opposition to ratification in any form—refused to delegate Louis Marin, hereofore their leader, as their representative in the chamber discussions.

The flat refusal of the nationalists to bank on the traditional foe of ratification means that the party has decided in the last minute to support Premier Poincaré in his fight to persuade the chamber that France has to sign on the dotted line before Aug. 1. Thus the greatest obstacle to ratification is removed, and the premier is assured of obtaining a healthy majority.

Ratification Prospects Good.

The nationalists' right-about however, is only one of several indications that Premier Poincaré is again master of the situation and is going to be able to steer the measure through the chamber safely. The motion voted in the finance commission calling for the reservations being tightly bound up with the ratification bill has now been practically abandoned.

Seeing the premier irrevocably opposed to such suicidal action—which would be bound to bring immediate rejection from Washington—the commission today decided to mend its ways and try to save its face by introducing a new motion, which entails double ratification, the first document being outright ratification, and the second containing the reservations.

Favors Debt O. K. by Decree.

But the government is now sure of itself and intends to squelch the second measure as firmly as it did the first. Premier Poincaré aims at ratification outright by decree, thus maintaining the principle of France's good faith in paying up its debts. Then he hopes to get the chamber's approval for a separate bill embodying the reserves, the principal among which is the famous clause making France's payments to America dependent on Germany's payments to France.

DROPS RAZOR CHARGE AGAINST WIFE.

Charges of assault with a razor brought by Peter Mayo, 44 years old, 604 North State street, against his wife, Elizabeth, a Blackfoot Indian, were dismissed yesterday by Judge Joseph W. Schulman in the Chicago Avenue court at Mayo's request. Mayo admitted he had taunted his wife about her Indian blood.

ARKANSAS' BAR ON EVOLUTION IS INTERPRETED

Little Rock, Ark., July 10.—[Special.]—Prohibition of the teaching that mankind ascended from an order of animals lower than a man, or that man was ever, at any time, under any circumstances, anything else but a man, is the interpretation of the anti-evolution law made by the state's attorney general's office today.

This was the first official opinion handed down concerning the act which prohibits the teaching of the evolution theory in the public school and bans the use of supplementary books which outline the evolution theory.

The ruling was made public after a Baptist preacher, the Rev. O. C. Harvey of the First Baptist church of Stuttgart, Ark., became exercised over the use of a supplementary reader in the Stuttgart public schools, the title of which is "The Tree Dwellers."

Assistant Attorney General John H. Caldwell, who wrote the opinion, hinges the Arkansas law on the words "mankind" and "animals." He says that the book does not violate the law "because, as I understand the book, the author deals with the woman as a woman all the way through and never treats her as anything else but a woman."

The opinion says that reduced to its finality the law simply prohibits the teaching that man was ever, at any time, under any circumstances, anything else but a man.

Attorney Caldwell in closing says that no Arkansas law attempts to prohibit the teacher from telling the child that the giant oak ascended from an acorn or that the butterfly ascended from the caterpillar through a process of evolution, but that the theory is taboo when applied to mankind.

Scott S. Durand's Foster Son Is Married in Iowa

(Pictures on back page.)

The marriage of Jack Durand, foster son of Mr. and Mrs. Scott S. Durand of Lake Bluff, and Miss Genevieve Geraghty, daughter of Frank Geraghty of Lake Bluff, was announced yesterday. The ceremony was performed Saturday at Fort Madison, Ia. The couple will live in Lake Bluff.

FLORSHEIM



SPORT SHOES

FOR a refreshing change, put on a pair of these fine looking SPORT SHOES for general wear—They're the cooler, smarter, appropriate shoe with summer clothes. Many styles and combinations now on display. All Skeleton Lined—an exclusive FLORSHEIM feature

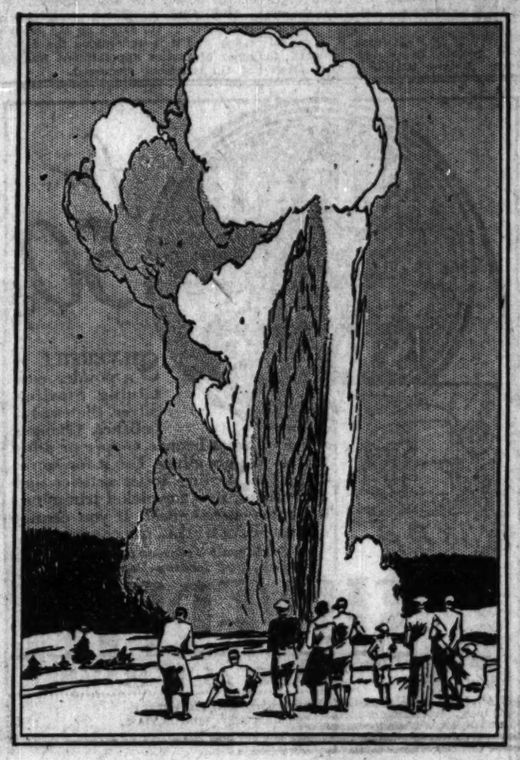
The Glendale · $11
Most Styles
$10

FLORSHEIM SHOPS

32 E. Jackson 108 S. Clark
*12 N. Dearborn 215 S. Dearborn *9 S. Dearborn
116 S. Wabash *58 W. Randolph
*Open Evenings Until 9

MAGIC YELLOWSTONE

Only $59.35 round trip



THIS summer, enjoy at last, that long-promised visit to this amazing Land of Eternal Wonder—Yellowstone Park.

By all means include in your Yellowstone Tour the thrilling motor ride over the 90-mile Cody Road. No extra cost.

Your Burlington ticket can also include, at no extra rail fare, the Colorado Rockies—Denver, Colorado Springs, and the gateways to Rocky Mountain National (Estes) Park.

Enroute in either direction, the Burlington offers you a two-day, all-expense motor tour of the fascinating Black Hills of South Dakota for only $29.50.

You can go to Glacier Park for only $6.30 additional rail fare. Only Burlington service makes possible this wonderful combination tour at this price.

The Burlington operates the only through trains from Chicago to the Cody, Gardiner, and Bozeman (Gallatin Canyon) Gateways to Yellowstone Park.

Burlington Escorted Tours

A new, carefree way to see the Rockies, the Pacific Northwest, California or Alaska. Everything planned and paid in advance. Personally escorted, congenial traveling house-parties. Special Pullmans. Mark coupon for tours book.

Burlington Route

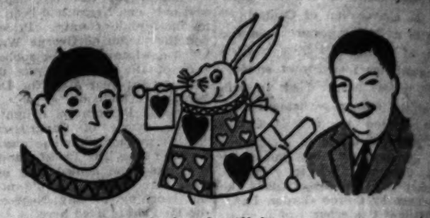
S. J. Owens, General Agent, Dept. T-54.
179 W. Jackson St., Chicago, WABash 4600.
Send me your free illustrated book about Yellowstone vacations.
Name.....
Address.....
☐ Mark an X here if you wish Burlington Tours Book

Mail this for FREE *Book*

MANDEL'S
STATE AT MADISON

Follow Alice in Wonderland to Meet Uncle Bob of KYW

The White Rabbit Sends Notice—Tune in on KYW Tonight at 5:30—See Them Tomorrow at Mandel's



Alice in Wonderland will be guest of honor tomorrow morning at 11 o'clock in the Individual Shops for Youth at probably the grandest party that has ever been given for any young lady, at any time. Uncle Bob of KYW and Koko the clown, will be joint hosts—and every little boy and girl is invited.

Hear the News Tonight in Mandel's Air Circus

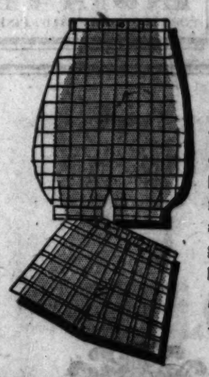
Their plans for the party on Sixth Floor Friday morning are most enticing. Tomorrow at 11:45 sharp two prizes will be given for the best flags drawn for Koko last week.

Draw Alice!



You must know what she looks like—everybody does! (Besides, here's her picture to copy, if you don't.) Koko wants a nice picture of Alice very badly—and to the boy and the girl who draw the two best likenesses he will give two prizes. Bring your picture tomorrow to Koko.

And a Special Value for Mothers!



Knickers of Wash Linen $1.65

Wonderfully cool for warm days—tailored linen knickers, full-cut, smart for Boys 5 to 18. They are sketched left. Made golf style (plus-four or plus-two). Just $1.65.

Linen Shorts for Lads 3 to 10, Plain or Fancy, $1.15

Mandel's, Individual Shops for Youth, Sixth Floor.

Nedick's
FAMOUS ORANGE DRINK

Every year, more than twenty million oranges, the largest number bought by any individual beverage concern in America, go into Nedick's Famous Orange Drink.

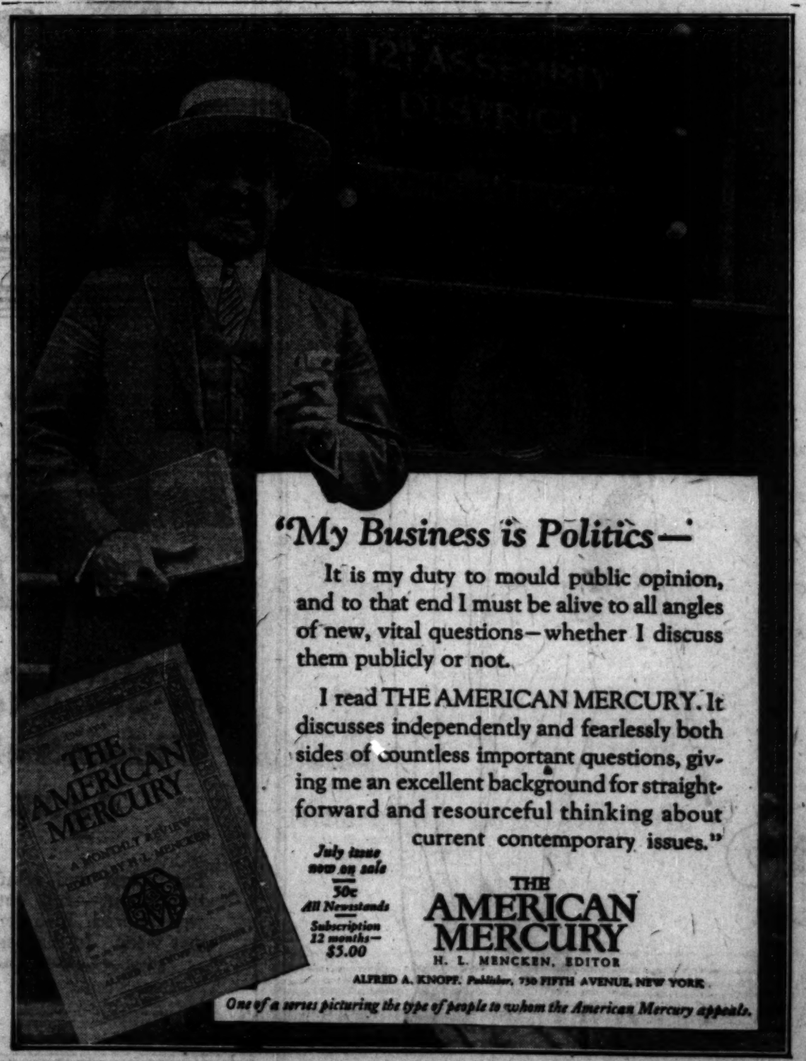


Nedick's Famous Orange Drink is made fresh each day from fragrant grove-ripened oranges rich in healthful vitamins and fruit salts. Always uniform in quality and flavor. Dispensed by hygienic methods at Nedick's white-tiled Thirst-Stations.

NEDICK'S THIRST-STATIONS

6 West Van Buren St.
72 West Van Buren St.
101 West Van Buren St.
80 West Madison St.
177 West Madison St.
63 West Randolph St.
80 West Randolph St.
111 North Clark St.
754 North Clark St.
37 West Monroe St.

250 THIRST-STATIONS IN CHICAGO, NEW YORK, PHILADELPHIA, AND OTHER LEADING CITIES



"My Business is Politics—"

It is my duty to mould public opinion, and to that end I must be alive to all angles of new, vital questions—whether I discuss them publicly or not.

I read THE AMERICAN MERCURY. It discusses independently and fearlessly both sides of countless important questions, giving me an excellent background for straightforward and resourceful thinking about current contemporary issues."

July issue now on sale
50c
All Newsstands
Subscription 12 months—$5.00

THE AMERICAN MERCURY
H. L. MENCKEN, EDITOR
ALFRED A. KNOPF, Publisher, 730 FIFTH AVENUE, NEW YORK

One of a series picturing the type of people to whom the American Mercury appeals.

To NEW YORK



EXTRA—FEATURES WITHOUT EXTRA FARE

on the NEW YORKER



Low Round Trip Fare
$49.05
to
NEW YORK CITY
each Saturday—return limit 30 days
Correspondingly low fares to Atlantic Seaboard Resorts.

Standard Time
LEAVE Chicago (Dearborn Sta.)—12:45 P. M.
Runs via Buffalo

Take this de luxe train to Buffalo, Ithaca, Wilkes-Barre, Allentown, Easton, Philadelphia, Newark or New York.

You really enjoy the trip to New York on the NEW YORKER because of the unusually gorgeous scenery. Observation car all the way.

Reservations and travel information from
C. G. ORTTENBURGER, G. W. P. A.,
Willoughby Tower, 4 S. Michigan Ave.,
Cor. Madison Ph. Randolph 2770

GRAND TRUNK-CANADIAN NATIONAL
In Connection with Lehigh Valley Railroad

EX-CONVICT SENT BACK TO PRISON FOR GUN TOTING

Given 1 to 10 Year Term Under Unused Law.

CRIMINAL COURT.

Joseph Orchowski, carrying concealed weapons, sentenced to 1 to 10 years in the penitentiary; Harold Walker and Otis Randolph, burglary, sentenced to 1 year to life each in Pontiac reformatory; John Meyer, assault to murder, sentenced to 1 to 14 years in the penitentiary, by Judge Stanley Klarkowski.

Sanford Spears, larceny, sentenced to 1 to 10 years in the penitentiary by Judge Harry B. Miller.

Ben Taylor, robbery, sentenced to 1 year to life in the penitentiary; T. C. Harrington, robbery, sentenced to 1 year to life in Pontiac reformatory; R. Novicki, larceny, sentenced to 1 year in the Bridewell, by Judge John P. McGoorty.

Thomas Talbert, larceny, sentenced to 1 to 10 years in the penitentiary by Judge Otto Kerner.

Edward Fitzgerald, burglary, sentenced to 1 to 10 years in the penitentiary by Judge Thomas Taylor.

Harry Trotta, burglary, sentenced to 1 year to life in the penitentiary by Judge Marcus Kavanagh.

Joseph Orchowski, 22 years old, a paroled burglar from the Pontiac reformatory, was convicted yesterday by a jury in Judge Stanley Klarkowski's court on a charge of carrying concealed weapons within five years of the time he was convicted of a felony. He was promptly sentenced by the judge to an indeterminate term of 1 to 10 years in the penitentiary.

Although the law has been on the statute books since July, 1925, it never before has been invoked in the Cook county Criminal courts. It is to be the basis, according to First Assistant State's Attorney John E. Northup and Chief Investigator Patrick Roche, of a vigorous campaign against ex-convicts who carry weapons.

Defense Pleads in Vain.

The jury, however, was nearly swayed by a plea for sympathy made by Attorney Joseph Kolb. He argued that he saw no reason why his client should be made the goat under a forgotten law. In addition he contended that the revolver found in Orchowski's possession was purchased by his client at the instigation of his mother, who wanted it for protection against her second husband.

The jurors stood 7 to 5 for conviction on the first ballot. Some of the jurymen thought the penalty of 1 to 10 years too severe for the crime and some even argued, according to reports, that if Al Capone, Joe Saltis and others of their type were not prosecuted for gun toting under a penitentiary sentence penalty they did not believe Orchowski should be convicted.

Refuses New Trial at Once.

"I believe you were out with the intention of robbing some one," said Judge Klarkowski to the defendant when the verdict was returned. "I know of no reason why any ex-convict should be on the streets after midnight with a loaded pistol, and in view of the fact that there are no mitigating circumstances I will overrule your motion for a new trial at once and sentence you to the penitentiary."

"Your office has an effective weapon against gun toters and it should be used frequently," continued the judge, turning to Assistant State's Attorneys Malachy Coghlan and John Murphy, who prosecuted the case. "Every ex-convict caught with a revolver should be tried directly in the criminal court under this law."

The prosecutors said that an order to this effect has already been issued to the police department.

Paris Cops Link Afghan Envoy with Dope Ring

[Chicago Tribune Press Service.]

PARIS, July 10.—A diplomatic incident threatens to develop out of the discovery by French police yesterday of nearly a million francs' worth of narcotics in four cases shipped from Germany under diplomatic immunity to Ala Ghoulam Nabi Khan, former Afghan envoy to Paris and now minister to Moscow. The police are working on the theory that the minister is connected with a huge dope ring supplying drugs to Parisian society, whose members are known to purchase large amounts of drugs, the source of which the police have been unable to trace.

OPIUM IN TRUNKS



Mrs. Ying Kao, wife of Chinese vice consul at San Francisco, who faces prosecution by United States following the discovery of narcotics valued at $1,000,000 in her baggage.
[Pacific and Atlantic Photo.]

C.M.T.C. TO ACCEPT 300 MORE MEN IN 6TH CORPS AREA

Authority was granted yesterday by the war department for an increase of 300 men to be trained in citizens' military training camps in the sixth corps area. Popular enthusiasm for the vacation military training has convinced the war department that the expansion is warranted, according to officials of the Military Training Camps association. In past years applications for admission have far exceeded the original quota.

Fort Sheridan, training center for northern Illinois and southern Wisconsin; Camp Custer for southern Michigan; Fort Brady for northern Michigan and Camp McCoy, for artillery from all three states, are the posts which will participate in the increase.

The camps, which open on July 18, are still receiving applications through the Military Training Camps association, with offices at 6 North Michigan avenue. Young men in the Chicago area may also report to the C. M. T. C. officer at sixth corps area headquarters, 1819 West Pershing road, or to the county chairman of the association in the three states.

FOUND DEAD IN GARAGE.

Peter Anderson, 2148 Waveland avenue, a contractor, was found dead from motor fumes last night in his garage. He apparently had neglected to open the doors after starting the engine of his truck. An inhalator squad failed to revive him.

MOTHER SURE HER WALK TO CAPITAL WILL FREE SON

(Picture on back page.)

Back home from Springfield, where she walked to plead for the release of her son from the penitentiary, Mrs. Olive Woolard, 1408 North Western avenue, was confident yesterday that a thorough investigation will be made and hopeful that her son will come home again.

"My son, Lamont, is as innocent of robbing that soft drink parlor at Murphysboro with Leonard Barrass as you or I," Mrs. Woolard said. "It was all a frameup because he had served in dry raids with his father in Williamson county when the disorders were on several years ago. Both Williamson and Jackson counties and all downstate know it is a frameup. Hundreds of business men, lawyers, preachers in that territory signed my petition for him.

"But no one could ask for more attention than I got at the hearing Tuesday before the state board of pardons. I believe that a thorough investigation will be made, because they seemed a fine bunch of men. And if that investigation is made my boy will come home to me."

Mrs. Woolard, the mother of ten children, explained that she hitchhiked to Springfield to save the money needed for her fight for the release of her son. Friends provided funds for her to ride home.

France and Spain Sign Arbitration Agreement

[Chicago Tribune Press Service.]

PARIS, July 10.—Aristide Briand, French foreign minister, and Jose Maria Quinones de Leon, Spanish ambassador to Paris, this afternoon signed an arbitration treaty bewteen the two countries. The treaty stipulates that all French-Spanish differences which cannot be settled by the ordinary diplomatic machinery be submitted to a permanent conciliation committee which shall arbitrate according to the principles of Locarno and the league of nations.

WOMAN HIT BY STREET CAR DIES.

Mrs. Ella Widger, 81 years old, 3704 Armitage avenue, died yesterday of injuries received on July 1 when she was struck by a street car in front of her home.

Impressive

There's an excusable pride in the ownership of a Reconditioned Cadillac or La Salle. These cars confer a kind of satisfaction that you'll never obtain from smaller, less powerful, less impressive models.

Investigate — prices are moderate, from $1400.00 up. Terms convenient.

CADILLAC MOTOR CAR COMPANY
Chicago Branch
USED CAR DEPARTMENT

1210 Ridge Avenue, Evanston — 4114 Irving Park Blvd.
918-926 Madison St., Oak Park — 3204 Broadway
South Michigan Ave. at 22nd — 2015 East 71st Street

OPEN EVENINGS

RECONDITIONED
CADILLACS
and LA SALLES

KONJOLA

A Medicine That Makes Good

MANY Chicago people say they have new feelings of health before their first bottle of Konjola is gone. Indeed, this new medicine is doing everything claimed for it in cases of stomach disorders, nervous indigestion, constipation, loss of appetite and is proving exceptionally beneficial to men and women who are run down and feel like they are just half living.

Thousands, right here in Chicago, are praising Konjola for bringing them new, glorious health after many expensive treatments and other medicines had failed.

Konjola contains the juices of 22 plants and herbs, combined with other medicinal ingredients of proven merit. It is a cleanser for the general system and helps Nature to restore the inner organs to more healthy, normal action.

Every Walgreen and Economical Drug Store is selling Konjola in large quantities and every store can recommend it for its ability to show results.

The Konjola representative is explaining the merits of this new medicine to large crowds daily at the Walgreen Store, State and Washington. Other Konjola representatives may be seen at the following stores:

Walgreen Drug Store.....*State and Randolph*
Walgreen Drug Store.....*State and Monroe*
Economical Drug Store..*Lincoln and Lawrence*
Walgreen Drug Store...*63rd and Cottage Grove*
Walgreen Drug Store.....*Madison and Kedzie*
Walgreen Drug Store.....*79th and Halsted*
Walgreen Drug Store.....*63rd and Western*



Walgreen and Economical
DRUG STORES



This cream *protects* the skin

Before going out, smooth a bit of Plough's Black and White Peroxide (Vanishing) Cream on your skin. What a delight to find that your skin does not chap or burn, or feel dry and coarse—to see your face powder adhere with lasting beauty!

Plough's
BLACK AND WHITE
Peroxide Cream
(VANISHING)



Two Sizes — *Popular Prices*

Plough, Inc.
NEW YORK MEMPHIS SAN FRANCISCO

Saturdays During July and August Store Closes at 1 P. M.

CARSON PIRIE SCOTT & CO

Bright as a Summer Day Are Modes Of Sports



Frocks, $18.50

Sleeveless and sunback, it follows the general rule for smartness for Sports frocks of summer. But it has its own note of distinction in perky little bows and intricate seamings. Silk crepe in pastels and white.

Coat, $39.50

Of silk crepe in a variety of delightful colors or white, it is charmingly quilted and embroidered—and lined with light colored silk crepe.

Fourth Floor, South, State.

Gay Printed Chiffons for Frivolous Summer Evenings

Soft, fluttering skirts, little shoulder capes, wide scarfs lend a gay feminine charm to lovely soft-toned prints which wend their way with smart grace through any summer gathering. Delightful color combinations. Moderate Price Section.

$22.50



Gardenias mark the V neckline on the frock at the left.

A dainty flower print with circular collar is gayly colored in the center frock.

The wide scarf—front and back—on the third frock, which can be draped in a variety of ways, lends a softly tailored note that is borne out by the pleated skirt.

Fourth Floor, Wabash.

Mercolized Wax Keeps Skin Young

DO you know that just beneath that soiled, discolored, faded or aged complexion is one fair to look upon? Nature causes the normal skin to peel off in tiny, unseen, flour-like particles, a little each day, renewing the complexion of youth naturally, but there comes a time when this skin shedding slows up. Worry, overwork, sickness, inactivity are reasons that cause the face to be blotchy, discolored, pimply and old looking. The thing to do, if you wish to look your prettiest at all times, is to assist nature in the process of absorption by using pure Mercolized Wax. Get an ounce at any drug store or beauty counter and use as directed. It gently, but surely peels away the outer scarf skin, removing freckles, pimples, blackheads or a muddy complexion. The underneath skin, now in evidence, is clear, pink, fresh and velvety, and the entire face looks years younger. Mercolized Wax brings out the hidden beauty.

To quickly remove wrinkles and other age lines we recommend a face lotion of unusual merit. One ounce powdered saxolite and one-half pint witch hazel.

WOMEN ENVY HER RADIANTLY BEAUTIFUL COMPLEXION

Well Over Forty, Yet No One Will Believe It.

Not a trace of a wrinkle, no enlarged pores...just a soft, glowing, velvety skin that makes her look like a girl in her twenties. The tonic oils in Auditorium Cold Cream quickly banish tired and fagged skin tissues, leaving, in their place, a girlish freshness and smoothness. Blackheads, pimples and fine lines all disappear under its magic touch. Get a package today and tomorrow you will begin to feel the difference. The $1 size sells for 89c at all Walgreen and Economical Drug Stores.

WHISKY SUPPLY LOW; MAY OPEN THE DISTILLERIES

U. S. Fears Medicinal Stock Tampered With.

[Chicago Tribune Press Service.]

Washington, D. C., July 10.—[Special.]—Early reopening of a limited number of distilleries for the manufacture of medicinal whisky may be one of the direct results of the discovery in Chicago that large quantities of whisky held in the Sibley concentration warehouse had been tampered with and made useless for medical purposes.

This was disclosed today when it was stated that no decision would be reached as to when steps would be taken to reopen distilleries until the results of the annual survey of the government's twenty seven concentration warehouses was completed.

Planned Opening Year Later.

Up until the Sibley warehouse scandal developed, it was believed by prohibition officials that sufficient liquor stocks were on hand to make it unnecessary to manufacture additional whisky for the drug trade before another year.

Discovery that a considerable amount of the Sibley stocks were unfit for medical purposes resulted in the ordering of a survey to determine the condition of liquor supplies in other bonded warehouses.

If these show any great amount of whisky has been tampered with it would reduce the amount of whisky the government believed was available for the drug trade and hasten the day when stocks would need replenishing.

15,000,000 Gallons Stored.

As the survey and tests being conducted this year are far more stringent than any made in previous years, it is possible a big reduction will be found in the amount of whisky available for medical purposes.

It was estimated last year that about 15,000,000 gallons of liquors were stored in bonded warehouses. As the drug trade uses something like 1,500,000 gallons annually it was estimated this would last several years.

Should any considerable discrepancy develop between the government estimates and the annual amounts of liquor it might be found necessary to begin the distilling of new whisky this year to avert the sale of green whisky for medical purposes.

Doran Can Order Opening.

About six months ago, Dr. James M. Doran, commissioner of prohibition, advised congress it would be necessary to look into the medicinal liquor situation probably within a year. Under the law the commissioner has the authority to authorize the manufacture of whisky for medical purposes. Such a step has been fought so persistently by the drys that prohibition officials were reluctant to discuss the matter today.

HOW MANY U. S. DRY PRISONERS; NO ONE KNOWS; NO TAB KEPT

[Chicago Tribune Press Service.]

Washington, D. C., July 10.—[Special.] — No one knows how many American citizens, accused of violating prohibition padlock injunctions, now are serving prison or jail sentences imposed by federal courts without jury trials.

Inquiries at the department of justice revealed that no record ever has been kept of such cases and no department officials would hazard a guess at the number or take steps to obtain an accurate total.

Federal district attorneys are not required, it was disclosed, to show such convictions separately in monthly repotrs to the justice department, listing every other activity and achievement of the attorneys in detail.

Department officials denied the hiding of facts under other classifications in the reports was deliberate, but declined to order an immediate canvass of federal districts to obtain the information. A request for issuance of such an order would not be considered, it was asserted, unless made in a letter to the attorney general.

Throughout her régime as assistant attorney general in charge of prohibition prosecutions Mrs. Mabel Willebrandt urged district attorneys, especially in metropolitan areas, to use the injunction method of enforcement whenever possible.

U. S. DRY WILL BE PROSECUTED, SAY OFFICIALS

Statement of Washington Officials Disputed.

Shawnee, Okla., July 10.—(AP)—County Attorney Randall Pitman said last night that W. W. Thomason, federal prohibition enforcement agent, will be prosecuted on a murder charge resulting from the slaying of two farmers in a raid near Tecumseh.

Pitman refused to assent to a statement from Washington that the prohibition officer would not be prosecuted on the contention that it was a state raid and that he went along at the request of state officers.

The county attorney declared the raid was staged by the government and that the state had nothing to do with it. Government officials at Washington were "entirely mistaken" about it being a state search, he said.

Thomason, Jeff B. Harris, Tom Little and John D. Williams are charged with the murder of James Harris. Jeff B. Harris also is charged with the murder of Oscar Lowery.

NEW CLARK ST. BRIDGE OPENED WITH PAGEANTRY

(Picture on back page.)

Clark street had its day yesterday when the new bridge was formally opened to traffic. City Engineer Loren D. Gayton was acclaimed for speeding the project to completion.

The program was arranged by the North Clark street committee of the North Central association and it started at North avenue and Clark street, where the marchers and floats assembled.

In the line of march were several Sac and Fox Indians in regalia and displays indicated the progress of the city from the days when the present Clark street was an Indian trail.

After the ceremony of cutting the ribbon the celebrators proceeded to a luncheon at the Sherman hotel.

26 FARMERS' WIVES LEAVE ON TWO DAYS' VACATION AUTO TOUR

Ottawa, Ill., July 10.—[Special]—Twenty-six La Salle county farm women kissed their husbands goodby this morning and started on a two day vacation automobile tour which is to be free from the care of husbands, children or homes.

The tour will lead up the Fox river valley to Aurora, Elgin and Dundee. It is to take the place of the Adamless Eden vacation camp which was sponsored by the La Salle county home bureau last year. The farm women are to stay at a hotel in Aurora tonight.

FINED ON GIRLS' CHARGES.

Anton J. Binz, 25 years old, 102 Wesley avenue, Oak Park, a laborer, was fined $200 and costs yesterday in the Oak Park police court on a charge of annoying two girls at South boulevard and Ridgeland avenue.

CAROL NAMED AS LEADER OF ROUMANIA PLOT

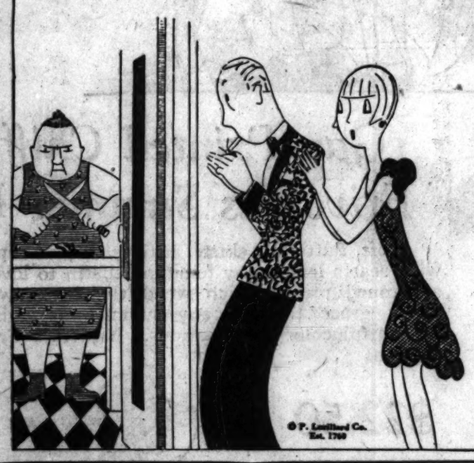
BUCHAREST, Roumania, July 10.—(AP)—Documents alleged to have been confiscated by the government in its roundup of military conspirators against the present régime have definitely implicated the exiled Prince Carol in a projected coup d'état.

The documents comprised proclamations to the people and to the army, all bearing the signature, "In the name of his majesty, King Carol II." It was said that it appeared the exiled prince was fully aware of the preparations for the plot and gave his consent to it.

Several more arrests were made today and it was said the investigation was proceeding along lines which might implicate various important political personages.

EMBARRASSING MOMENTS

When your wife says . . . "Giving the cook notice is a man's job" . . . *be nonchalant* . . . LIGHT A MURAD.



What a *Splendid* way to start the day!

Up on the dot. Dressed in a jiffy. Down to your beaming breakfast of "something good" —*really* good—Heinz Rice Flakes.

Crispy, crunchy flakes of nut-like flavor. Nestling in a bowl of cream and sugar. In goes your spoon. Up comes that first luscious mouthful to greet your eager appetite.

Who *wouldn't* be happy?

Especially so since the delight of these breakfasts is followed by the delight of doing things with a new freshness of vigor and a swirl of energy.

For Heinz Rice Flakes are good to *eat* as well as good to *taste!*

By a new, patented, Heinz process, these fairy-like flakes contain a pure, edible *cellulose* which comes from the natural roughage element of the rice itself. And *this* provides the health-giving qualities of a gentle, *natural* laxative.

What fun it is to be healthy and to *keep* healthy in this happy, *natural* way!



HEINZ *Rice* FLAKES

OTHERS OF THE 57

HEINZ OVEN BAKED BEANS, HEINZ VINEGARS, HEINZ PEANUT BUTTER



57



Electrified for 656 daylight mountain miles

The New **Olympian** *to the Pacific Northwest*

CHICAGO MILWAUKEE ST. PAUL AND PACIFIC

OVER four mountain ranges, including the Rockies, Bitter Roots and Cascades by daylight, powerful electric locomotives furnish the motive power for the Queen of de luxe trains. Wonderfully ***clean, sootless, cinderless*** this ***electrified travel,*** permitting operation of open observation cars in summertime.

The Milwaukee Road is the ***only*** transcontinental line having important electrified main line mileage. Its 656 miles constitute approximately forty per cent of the Nation's electrified mileage—by far America's longest electrified railroad.

Faster now—a business day saved over the shortest route between Chicago and Seattle or Tacoma. Luxuriously equipped—observation and club cars, ladies' lounge, radio, baths, coil spring mattresses, barber and valet, maid and manicure, library, soda fountain. And meals by Rector, Broadway's erstwhile favorite. *No extra fare.*

Leave Chicago (Union Station) 9:00 p. m., Central Standard Time.

For complete information, reservations, tickets ask

Chicago Office
50 South Clark St.
Phone Central 7600
B. J. Schilling, General Agent

The MILWAUKEE ROAD

ELECTRIFIED OVER THE ROCKIES TO THE SEA

69-113

Cuticura Soap — Care for your Skin and Complexion — Toilet

Every-day use of

CUTICURA

has become the approved recipe for natural skin and complexion beauty. There is nothing better than daily use of the Soap, assisted by the Ointment, to keep the skin fresh and clear, the hands soft and smooth and the hair healthy.

Soap 25c. Ointment 25c. and 50c. Talcum 25c. Sample each free. *Address:* "Cuticura," Dept. 5M, Malden, Mass.

EDUCATIONAL

KINDERGARTEN and PRIMARY TRAINING
Student residence located on beautiful North Side. 35th year Accredited Progressive 3 Year Diploma. Graduates secure Interesting positions
COLLEGE OPENS SEPT. 16
Address Registrar for Bulletin—Dept. 13
CHICAGO TEACHERS COLLEGE
504 Wrightwood Ave. Lincoln 0817 Chicago

ST. Mary's Episcopal, Knoxville, Ill. 63d year. A boarding school for refined girls. Accredited High School and College Preparatory, Secretarial, Music, Art, Dramatics, Riding. All Athletics. Yearly $700. Separate department girls 8 to 13; Rate $400. Catalog: Box T.

Northwestern University Evanston and Chicago, Illinois. 8 Complete Schools. Downtown Evening Classes. *Write for Bulletin.*

Make Up High School Credits in Summer Term.
The Balfour Johnstone School
32 W. Randolph Street. Room 1000

JAZZ Guaranteed in 20 lessons on piano and all instruments. Summer rate $1.50 a lesson.
ALEX CHRISTENSEN SCHOOL
25 E. Jackson (Kimball Bldg.) Harrison 5070

Languages Berlitz School 12th Floor Auditorium Tel. Harrison 0392
French, Spanish, German, Italian, English, etc.

EDUCATIONAL

NATIONAL Kindergarten and Elementary COLLEGE
Prepares young women to teach children from nursery school through 8th grade. Diploma and degree courses. Splendid school spirit; student body of 500. Fall term, Sept. 12. Catalog.
Box 98, Evanston, Ill.

MORGAN PARK MILITARY ACADEMY
College preparatory. Separate grade school. Teacher for every 12 cadets. Athletics for each boy. 25 acres, country surroundings, 56th year. Summer camp. Col. H. D. Abells, Box 1729, Morgan Park, Chicago. Bev. 0222

ADULT BUSINESS TRAINING
In Class or by Mail
LA SALLE EXTENSION UNIVERSITY
116 S. Michigan Ave. Randolph 5522

LOYOLA UNIVERSITY Loyola Park, Campus and Dormitory, 6525 N. Sheridan Road. Franklin Street, Address the Registrar, Dept. Z, Loyola Park, Chicago.

The COMPTOMETER SCHOOL Conducted by the manufacturers of the machine. Day and evening classes. FELT & TARRANT MFG. CO. 2nd W. Adams St. State 9292

NEW KIND OF SHORTHAND Speedwriting easily, quickly learned. New Month to Month Plan! 5 FREE lessons! SPEEDWRITING, 185 N. Clark. Dea. 1880.

EDUCATIONAL EDUCATIONAL

G.M.A.

Georgia Military Academy

(7 MILES OUT OF ATLANTA)

THE SOUTH'S OLDEST, MOST SPLENDIDLY EQUIPPED AND IDEALLY LOCATED MILITARY PREP SCHOOL

AWARDED HIGHEST RATING BY U. S. WAR DEPT. BUILDS BOYS INTO CHARACTER AND LEADERSHIP. CLASSICAL, ENGINEERING, COMMERCIAL, AVIATION COURSES. GROUND SCHOOL AND FLYING

Not a Big, Clumsy Machine, but a Small, Select School Filled to Capacity Every Year for More Than 29 Years.

GRADUATES CERTIFICATED TO COLLEGE AND GOVERNMENT ACADEMIES. SEPARATE JUNIOR SCHOOL FOR BOYS 8 TO 12 YEARS OLD.

Address Col. J. C. Woodward, Pres., College Park, Ga.

GREGG COLLEGE

Home of Gregg Shorthand
THIRTY-FOURTH YEAR

Our Secretarial Course

SPECIAL advanced methods of preparation for the position of secretary to executives. Based on Gregg Shorthand . . . the speediest, simplest, most legible system of shorthand writing ever perfected. Comprehensive vocabulary training . . . high standards of speed and accuracy in transcribing. A stepping-stone to high accomplishment.

Day school enrolls only high school graduates or equivalent. Others Monday and Thursday evenings.

Write, call or telephone for free, interesting Book of Facts and Money-Saving Enrollment Plan.

225 Wabash Avenue, North
Where Wacker Drive and Wabash Avenue Meet
Phone State 1881, Chicago, Ill.

CHICAGO MUSICAL COLLEGE

Staff of more than 125 famous instructors. Accredited courses or private lessons in piano, voice, violin, cello, church or concert organ, movie organ, theory, public school music, dramatic art and expression, Toe, ballet, interpretative and classic dancing. School of opera, orchestral instruments, chautauqua, lyceum, concert and languages. Certificates, degrees, diplomas. Special attention given to children. Qualified students practically assured of engagements through the College. Splendid dormitory accommodations for men and women in College building. Tuition reasonable. 88 Free Fellowships—Contest first week of September. Application blank on request. 64th Year. Fall semester opens Sept. 9. Registration now. Catalog on request.
Carl D. Kinsey, Manager
64 E. Van Buren Street, Chicago

Lewis Institute

An endowed College for men and women

LIBERAL ARTS
BUSINESS ADMINISTRATION
ENGINEERING and
HOME ECONOMICS

Day session begins September 23, Evening, October 7
For Circular of Information address
Lewis Institute
Dept. A, 1951 W. Madison St., Chicago

The John Marshall LAW School

Men., Wed. & Fri. Eves.
Law and Pre-Legal

35 N. Dearborn St. Tel. DEArborn 5558

MOSER

"The Business College with a University Atmosphere"

High School Graduates Only

Students may enter any Monday

Ask for Bulletin—No Solicitors Employed
216 So. Michigan Ave., 12th Floor
Phone Randolph 4347 Chicago, Illinois

EARN UP TO $125.00 A WEEK

MECHANICAL DENTISTRY

Learn in few months to make plates, crowns, bridges, etc., for dentists. No books. Day or night school. Open Mon., Wed., Fri. evenings. CALL OR WRITE FOR FREE BOOK
McCarrie School of Mechanical Dentistry
1338 S. Michigan Ave. Dept. 279 Chicago, Ill.

NORTH PARK COLLEGE

Coeducational. Fully accredited. 39th year. Junior College, Academy, School of Music, all branches. Courses in Physical Education, Evening Business and Secretarial Courses. 8 acre campus on Chicago's North Side. Athletics. Expenses low. Free Bulletin and Book of Views.
Dept. F, Foster and Kedzie Aves.
Tel. Juniper 6004 Chicago, Ill.

The Leading School
METROPOLITAN BUSINESS COLLEGE
Established over 50 Years
For Circular "Metro Facts" Address
37 S. Wabash Ave. Ph. Rand. 2637

COMMERCIAL ART

Advertising Art, Layout, Lettering, Design, Pen and Ink, Poster, Color, also Fashion & Illustration, Cartooning placed. Individual Program. Day, Eve., Corr. Send for booklet. Dept. F. C. COMMERCIAL ART SCHOOL, 116 S. Michigan Ave., Chicago

TODD for BOYS 6 to 16. 81st year. Teachers who understand boy nature. Athletics. Hour from Chicago. C. & N. W. or Auto Route 19. CATALOG free.
TODD School, Box D9, Woodstock, Ill.

MRS. DUNN'S SCHOOL
458 Melrose St.
Kinder—through High. Summer School and Tutoring in All Subjects.

Onarga for Boys

A school for College Preparatory and Business. 88 miles from Chicago. Military. Catalog of—Col. J. T. Bittinger, Onarga, Ill.

CHICAGO COLLEGE of COMMERCE
The University of Business
735-41 Englewood Ave. Phone Went. 0994

Subscribe for The Tribune

CHICAGO COLLEGE OF DENTAL SURGERY
Dental Dept. Loyola University

Three courses are offered:
A 4 year course confers degree of D. D. S., and requires a previous completion of one year in an accredited college.
A 3 year course confers degree of D. D. S. and B. S. in Dentistry to those who have completed 3 years in an accredited college.
A 5 year course, which includes one year of pre-dental instruction, confers degree of D. D. S. to those who have graduated from an accredited high school. The pre-dental year of this course is offered in the Downtown College of Arts and Sciences, and in the Dental School Building, which is located in the heart of Chicago's great medical and dental center.
48th annual session. Fall term begins October 1. Address Registrar, 1757 Harrison Street, Chicago, Ill. Telephone Seeley 7170.

Rockford College for Women

Founded in 1847

First woman's college in west to achieve and maintain A-1 standards.
National and even world famous names among its graduates. Old enough to have traditions but a modern progressive liberal arts college of highest rank. A. B. and B. S. degrees. Campus of wooded acres on Rock River, eighty-eight miles from Chicago. Every student participates in athletics.
An intimate college with strong faculty and many student activities.
Write for catalogue and book of views
WM. A. MADDOX, Ph. D., Ll. D., Pres.
Box T, Rockford, Illinois

CHICAGO TECH

FOUNDED 1903

ENGINEERING—ELECTRICITY
ARCHITECTURE—DRAFTING

Intensive practical training. 1, ½ and 1 yr. courses. Diploma and B. S. Degrees. *Special 4 months' graduate course* in Drafting. Other short courses. Earn while learning. Expert instructors. Enter any time. Day and evening classes. No time wasted. Low tuition—easy terms. Athletics. Successful graduates everywhere. Write, call or 'phone Victory 8377 for free copy of 96 page "Blue Book."
CHICAGO TECHNICAL COLLEGE
Dept. 34—118 E. 26th Street, Chicago, Ill.

The STARRETT School for GIRLS Boarding and Day Students. Fully accredited, 46th year. Academic, College Preparatory, Junior College and Special Courses. Co-operative with the University of Chicago Music Conservatory. Art, Home Economics, Dramatic Art, Secretarial Courses. All athletics, Horseback Riding. Fire fireproof buildings on Campus. Fall term begins September 18. Mr. and Mrs. Gerard T. Smith, Principals.
Free Catalog and Book of Views
Box 25—4215 Drexel Blvd. Chicago

CHICAGO NORMAL SCHOOL of Physical Education
FOR WOMEN ACCREDITED

Courses preparing for well paid positions as Directors of Physical Education, Playground Supervisors, Dancing Masters, Summer Camp Counselors. Catalog. Telephone Drexel 3602, or address Dept. 49, 3639 Greenwood Ave., Chicago, Ill.

AMERICAN COLLEGE of PHYSICAL EDUCATION

Co-educational. Academic courses accredited through NORTH PARK COLLEGE, member of NORTH CENTRAL ASS'N. Two year Diploma and 3 yr. B. P. E. Degree Courses. High School graduates admitted. Special students accepted. 21st yr. Women's Dormitory. Fall semester opens Sept. 24, 1929. For Catalog and Book of Views, address Dept. C. V. 1019 Diversey Parkway, Chicago, Illinois.

St. John's Military Academy

Episcopal. The American Rugby. Eminently fitted for training American boy. Thorough scholastic and military instruction. Situated on high ground on Waukesha County Lake region. Ft. Sheridan summer camps. Catalog.
Box 781, Waukesha County, Delafield, Wis.

Kindergarten Training

Pestalozzi Froebel Teachers College
Located in Central Chicago. Kindergarten, Primary, Playground, Nursery Schools. Accredited. Dormitory, 36th year. Opens Sept. 12. Address Dept. 616-22 S. Michigan Blvd., Chicago, Ill. Wabash 0982

DRAMATICS AND SPEECH
COLUMBIA COLLEGE OF EXPRESSION
(Co-Educational). Fall Term Opens Sept. 16. 49th year. Complete training in Speech and Dramatic Arts. Accredited. 2, 3 and 4 year courses. Classes like Dormitory. Address Registrar, Dept. 13, 616 S. Michigan Ave., Chicago. Phone Wabash 0982

Learn Electricity in 12 weeks in the great shops of Coyne. Many earn while learning. Big demand for trained men. Write for FREE Catalog.
COYNE ELECTRICAL SCHOOL
(Founded 1899) 500 S. Paulina St., Chicago

YMCA SCHOOLS Men's Division of Evening College of Arts and Sciences. Day and evening High School. Call, write or phone Central 6767 for catalog. 19 S. La Salle St.

DePaul UNIVERSITY

SHORTHAND. Day special course open to high school graduates. Evening classes. For bulletin address Dept. E, 64 E. Lake St., Chicago.

CAMPS.

ST. GEORGE SCHOOL for girls and small children. A school for home owners. CAMP among hills of Wisconsin. Riding, Swimming, Boating, hikes, athletics, under supervision of skilled teachers. Whole year or country life, $1,000 for season of 10 months. $60 one month. $30 two weeks. Autos leave school and camp every Saturday morning Aug. 17, 24. Studies from Kindergarten to Junior High. Board and day pupils. Episcopalian. Terms mod. St. George School, Drexel-blvd., Chicago. Phone Kenwood 0200. Ten-centennium and Juvenile.

DOGS MAY RACE TILL AUG. 5, AT LEAST, IS RULING

Court Postpones Report of Master on Tracks.

The racing dogs continued last night to chase the electric rabbit around the Hawthorne, Illinois, and Fairview ovals. They will continue the nightly pursuit at least until Aug. 5, while persons inclined to bet may do so under the expedient of making contributions and awaiting reimbursement from the management. This was decided yesterday by Circuit Judge Fisher, who postponed until that date the submission of a final master's report.

Since early last November a petition for a permanent injunction to restrain the state's attorney and other law enforcing agencies from interfering with the racing activities and the betting arrangement at the tracks has been pending before Master in Chancery Max Korshak. Temporary injunctions issued two years ago prevented raids by State's Attorney Crowe and Sheriff Graydon.

Raids Lead to Hearing.

The present officials, State's Attorney Swanson and Sheriff Traeger, face contempt proceedings for raids made last month in disregard of the temporary injunctions. These raids led Judge Fisher to order an immediate hearing before Master Korshak and the submission of his report yesterday. The hearing ended on Saturday.

Yesterday Master Korshak appeared to ask further delay. He said it was impossible to digest the 600 pages of testimony with their many legal citations. He asked that the report be put over until the September term so that he could hear objections to the report by attorneys for the tracks and by Assistant State's Attorney Lee La Rochelle, representing Mr. Swanson. The judge refused to continue the case beyond Aug. 5.

Tracks Closed by Fall.

If the report is made on that date, it will be submitted during the vacation season. In the event of a decision favoring the tracks, the state's attorney's office will not be able to bring an appeal until fall. By that time the tracks will have closed for the season, the prosecutors said.

COLOR BLIND, HIRES ANOTHER TO TAKE HIS NAVAL ACADEMY TEST

Washington, D. C., July 10.—(AP)—Two boys are being held by Washington police today because one of them wanted to gain entrance to Annapolis Naval academy but was found to be color blind.

Henry Sherwinn Rupp, son of a Long Beach [Cal.] business man, was named as a candidate for the academy after he passed examinations given by the United States naval reserve, of which he was a member from California. He was given a high rating on his mental examination, but "flunked out" on his physical examination at the academy two days ago. Color blindness was given as the cause.

Permission for reexamination was requested of the navy department and was granted. A youth representing himself as Rupp passed this test. Naval officers could not understand how a candidate adjudged color blind 48 hours earlier could pass the examination, so they started questioning.

The boy who was not color blind, they said, readily admitted he was Paul Schooler of Washington, and told police he had been retained to take the examination for $15.

Both boys are 19 years old and are being held pending investigation.

4 Die in Burning Welsh Pit; Flames Trap 4 Others

[Chicago Tribune Press Service.]

LONDON, July 10.—Four men were brought to the surface dead and six others seriously burned, while four remained below, killed or entrapped in a flaming mine, after an explosion of fire damp today in the Milfraen colliery at Blaenavon in south Wales. Rescue workers who attempted to assist their comrades were separated by dense clouds of smoke and flaming gas. Between 60 and 80 men were in the pit when the fire damp exploded, but most of them succeeded in escaping.

OPPOSE PARDONS FOR WOMEN IN ELECTION FRAUDS

Pardons cannot be legally granted to Mrs. Tina Wortman and Mrs. Leona Coine, two women sentenced to jail for contempt of court in election fraud cases, according to Special State's Attorneys Charles Center Case and Grover C. Nelmeyer. They said yesterday that should the board of pardons and paroles recommend to the governor that pardons be issued as a result of a plea for executive clemency made on Tuesday, that they would promptly institute legal proceedings to declare them void.

"We doubt whether any pardon will be recommended or granted," said the prosecutors. "If one should be granted, it will become our duty to institute a proceeding designed to compel service of the sentences.

Cite Legal Precedents.

"This point has been directly decided in this state in the school board cases a few years ago and was more recently decided in Indiana when an official of the Anti-Saloon league was sent to jail for contempt of court. There are similar decisions in numerous other states."

The prosecutors were aroused by the plea of Attorney Paul Holleb, who pointed out that only these women had been made to suffer for the frauds committed in the election in which they served. They asserted that many others have been sentenced for crimes committed at the election, but that most of them are fugitives from justice.

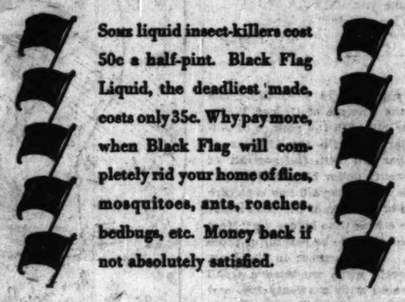
In fact, Mrs. Coine is now a fugitive from justice. Mrs. Wortman, however, is serving her sentence of one year, imposed by Judge Jarecki and upheld by the Appellate and Supreme courts.

Find Bond Missing.

It was also pointed out that these are not the only women convicted of frauds. The case of Mrs. Frances Baroch was recently upheld by the Appellate court. She, too, is a fugitive from justice and it was announced yesterday that the bond which she gave has been stolen from the court files. An investigation is now going on to discover the person or persons responsible for this theft. As a result all other papers pertaining to election fraud cases were ordered impounded yesterday by Judge Jarecki.

A move was started yesterday to collect on the bonds of the convicted election officials who have become fugitives. Suit was started to collect $25,500 on the various bonds, which were signed by such political leaders as Manny Goodman, State Representative Lawrence O'Brien, and William J. Connors.

WHY pay more?



Sons liquid insect-killers cost 50c a half-pint. Black Flag Liquid, the deadliest made, costs only 35c. Why pay more, when Black Flag will completely rid your home of flies, mosquitoes, ants, roaches, bedbugs, etc. Money back if not absolutely satisfied.

BLACK FLAG LIQUID KILLS BUGS QUICKLY

©1929, B. F. Co.

Black Flag also comes in powder form. Equally deadly. 15c. and up.





a delightful low cost Mississippi River Steamboat Excursion

SUNDAY, JULY 21, 1929

The One Trip that You Must Not Miss!

Special Train via Great Western to the Mississippi River, thence by Canadian, Wis., on the steamer "Capitol"—the finest boat on the Mississippi. A sixty mile cool, delightful trip on one of the greatest rivers in the world! Fine scenery, excellent entertainment, good meals—beautiful ballroom—famous Capitol Jazz Band—steam calliope.

FAST SPECIAL TRAIN
From Chicago and Suburbs
No Other Stops

Leaves Chicago	Stations	Special Trip Excursion Rate Round Trip	Regular Excursion Rate Round Trip
9:10 am	Chicago	$5.05	$2.90
9:35 am	Forest Park	4.80	2.80
9:41 am	Maywood	4.75	2.75
9:46 am	Bellewood	4.75	2.75
9:55 am	Elmhurst	4.65	2.70
9:00 am	Villa Park	4.60	2.70
9:05 am	Lombard	4.55	2.65
9:10 am	N. Glen Ellyn	4.50	2.65
9:17 am	Gretna	4.40	2.60

(Central Standard Time)
Chicago daylight saving time 1 hour later

Great Western Special train returned to Chicago in time for late Sunday night. Fine trip Mississippi River excursion this season. Make your plans to go now.

Sale of tickets limited to capacity of train

Tickets and full information from Great Western Agent or

Consolidated Ticket Office
179 W. Jackson Blvd., Chicago
Phone Wabash 2651

Grand Central Station
Harrison and Wells Sts.
Phone Wabash 2242

5791A

Chicago Great Western

Coast to Coast by Plane and Train



For those whose time is too valuable to waste, or who desire to see America in the most interesting comprehensive way, TAT, a private carrier air-rail service, is the highest achievement in transportation.

While transcontinental in its scope, TAT plane service is also available between local stops on the route.

Schedules, fares, etc., of TAT transcontinental or local services may be secured from TAT traffic offices or other travel and ticket agents.



COAST TO COAST by PLANE and TRAIN

ATWATER KENT RADIO



7 years *plus* 7000

Radio, youngest industry, joins with furniture, one of the oldest, to give you cabinet sets of beauty and variety

NOW your kind of radio in your kind of cabinet, like your kind of picture in your kind of frame!

Atwater Kent, leading specialist in radio, is cooperating with the leading specialists in furniture to give you a complete Atwater Kent cabinet set of supreme beauty as well as efficiency.

No one radio maker—not even Atwater Kent, with the largest radio factory in the world, now enlarged to 32 acres, now *doubly* the largest—could begin to supply enough cabinets in the variety required by Atwater Kent Screen-Grid Radio. No one cabinet maker could do it. But *many* cabinet makers can.

Now you can have any kind of fine cabinet you like—from the simplest to the most elaborate, from modern compactness to the great historic periods of craftsmanship in wood. Now you can have an Atwater Kent just like your neighbor's, or one that expresses your own individual good taste.

The price varies with the cabinet you choose. Whatever you pay, you get the biggest value for your dollar that you can find in the whole world of radio. And—remember—the radio within the cabinet is the Screen-Grid Atwater Kent, the biggest advance in radio since the advent of house-current sets.

IN CABINETS *The best of American cabinet makers—famous for sound design and sincere workmanship—are cooperating to meet the demand for Atwater Kent Screen-Grid Radio in fine cabinets like these.*

On the Air
Atwater Kent Radio Hour
Sunday evenings, 9:15 (Eastern Daylight Time)
WEAF network of N. B. C.
Atwater Kent Mid-Week Program
Thursday evenings, 10:00 (Eastern Daylight Time)
WJZ network of N. B. C.

ATWATER KENT MANUFACTURING COMPANY
4700 Wissahickon Ave. *A. Atwater Kent, Pres.* Philadelphia, Pa.

SCREEN-GRID RADIO

BEDELL

STATE STREET, CORNER MONROE

YES!

This is the Day!

At 9 o'clock

this Thursday morning will inaugurate the opening hour of the

Bedell Super Summer Sale

. . . bringing to women of Chicago and vicinity the

Most Phenomenal Values in Women's New Dresses, Coats and Accessories that Bedell has ever attempted to offer.

Remember that thousands of new garments have arrived for this unparalleled selling Event.

Remember that you may buy Dresses, Ensembles, Coats, Hosiery and Accessories at prices that are in many instances far less than actual wholeale cost.

Some of the Values are listed below to help you gain a fair impression of what to expect. It is a Sale that you will have every reason to long enjoy and remember . . .

Starting this morning

at 9 o'clock

COATS

Made to sell up to $35.00	$14.75
Made to sell up to $39.75	$19.75
Made to sell up to $49.75	$24.75
Made to sell up to $79.75	$34.75

DRESSES AND ENSEMBLES

Made to sell up to $29.75	$10.00
Made to sell up to $35.00	$12.95
Made to sell up to $45.00	$18.75

WOOL ENSEMBLES

Made to sell at $29.75—⅓ Price	$14.75

SILK HOSE	89c
BRASSIERES	59c
GARTER BELTS	59c
RAYON BLOOMERS and SHORTIES	69c
SILK SLIPS	$1.89
SILK STEPINS	$1.69
SILK GOWNS	$1.89
SWEATERS	$1.49 and $2.49
BLOUSES	$1.89
SKIRTS	$3.98

BEDELL BASEMENT

COATS

Made to sell up to $25	$8.00
Made to sell up to $29.75	$10.00
Made to sell up to $39.75	$12.00

DRESSES

Made to sell up to $12.98	$6.00
Made to sell up to $16.75	$8.98
Made to sell up to $19.75	$10.00

Chicago Daily Tribune
THE WORLD'S GREATEST NEWSPAPER

FOUNDED JUNE 10, 1847

ENTERED AS SECOND CLASS MATTER JUNE 3, 1903, AT THE POSTOFFICE AT CHICAGO, ILL., UNDER ACT OF MARCH 3, 1879.

All unsolicited articles, manuscripts, letters and pictures sent to The Tribune are sent at the owner's risk, and The Tribune company expressly repudiates any liability or responsibility for their safe custody or return.

THURSDAY, JULY 11, 1929.

THE TRIBUNE OFFICES.
CHICAGO—TRIBUNE SQUARE.
NEW YORK—512 FIFTH AVENUE.
WASHINGTON—815 ALBEE BUILDING.
BOSTON—718 CHAMBER OF COMMERCE BUILDING.
ATLANTA—1235 HURT BUILDING.
LONDON—72-76 FLEET STREET, E. C. 4.
PARIS—1 RUE SCRIBE.
BERLIN—1 UNTER DEN LINDEN.
RIGA—ELIZABETES IELA, 15/2.
ROME—GALLERIA COLONNA (SCALA A).
VIENNA—8 ROSENBURSENSTRASSE.
WARSAW—PLAC KRASINSKA 6.
GIBRALTAR—HOTEL CECIL.
PEKING—GRAND HOTEL DES WAGON-LITS.
SHANGHAI—4 AVENUE EDWARD VII.
TOKIO—IMPERIAL HOTEL.
MEXICO CITY—HOTEL REGIS.
PANAMA CANAL—HOTEL TIVOLI.
SPECIAL REPRESENTATION.
SAN FRANCISCO—620 KOHL BUILDING.

THE TRIBUNE'S PLATFORM FOR CHICAGOLAND

Make Chicago the First City in the World.
Start the Subway.
Electrify the Railroads.
Abolish the Smoke Pall.
Grade Separation on Through Streets and Boulevards.

"Give me liberty to know, to utter and to argue freely according to my conscience, above all other liberties."
—Milton.

THE WASHINGTON GANG AND ITS WORK.

At the convention of the American Medical association in Portland the retiring president, Dr. William S. Thayer of Baltimore, deplored the centralizing tendency of government which was breaking down local control and concentrating regulation and destruction of liberties in Washington. His special reference was to prohibition, which even denies the physician's right to prescribe according to his judgment. Fanaticism is the law above the doctor. It has decreed that no patient may require more than a pint of whisky as a stimulant in any one period of ten days.

Dr. Clarence True Wilson, general secretary of the Methodist board of temperance, prohibition, and public morals in Washington, is in Portland for the summer. He took the opportunity of being on the scene of the convention to attack Dr. Thayer and the physicians who resent the Volstead law's reflection on their professional honor and its interference with their treatment of patients. In published statements he said the Baltimore physician was a tool of the saloons and that the restrictions in the prescribing of liquor were necessary to keep bootleg doctors from carrying on a traffic in intoxicants.

Dr. Wilson is one of the most active of the Washington gang which controls congress by bribery in the form of honoraria and by intimidation and otherwise has influence only with the ignorant and illiterate and because of them. This gang has reduced the country to the condition in which it contemplates the loss of liberties described by the retiring president of the American Medical association. American citizens are insecure in their lives and property and more violence against them is meditated and demanded. More and more of the elongating form of a furious bigotry comes up over the horizon, menacing with threats and attempting further encroachment on the government of the United States and the people living under it.

In the better perspective of elapsed time it can be seen how this revival of the medieval church has stopped the rational development of the American state, which, indeed, it seeks to use merely as the secular arm, the police force, of ecclesiastical authority which itself is the state. A government is sought which will abandon the citizenship to the law of the church organized politically with its dictates as to what is orthodoxy and what is heresy. It will control opinion, destroy conscience and self-determination, and make men walk in moral chain gangs. It has put itself squarely in the way of the development of the democratic theory. A country which was progressing toward the realization of an idea of individual competence in political and social equality, in self-control and free opinion, in adult responsibility and maturity of conduct and opinion has been thrown back into juvenile subjection to a medieval hierarchy.

The inevitable consequence is the disorder of today. As the government, used as a secular police power for repression and coercion, becomes more inquisitorial and savage with its excessive punishments and its disregard even of innocence, the people become either more intolerant of the rights of others or more determined in their defiance of authority so exercised. A people who were headed for the highest levels of competent democracy could not be knocked back into the thirteenth century without feeling that a catastrophe had happened to their laws.

Dr. Clarence True Wilson, Bishop James Cannon Jr., the Rev. John Roach Straton, and the other political clerics whose demands are authoritative in Washington are the agents of this retrogression of democracy. The sentiments expressed in the convention of the American Medical association are the sentiments of intelligent citizens the country over.

MAKING RESERVE SERVICE ATTRACTIVE.

A Tribune News Service dispatch from Cuba tells of the good time enjoyed by the members of the naval R. O. T. C., who under the guidance and instruction of a special staff have been cruising in the Caribbean on a battleship. The young men are having a good time seeing the world as well as in gaining sea knowledge and experience, and the navy department is to be congratulated upon its good judgment in making the acquisition of knowledge palatable.

Young men who go into the reserve are a selected class which is in most cases actuated not only by patriotic motives but by special liking for military things. But this class is inevitably limited and is increased by making service as attractive as possible. They deserve to be given the best time practicable, but beyond that there is public expediency in increasing the inducements to serve. To do this for the naval R. O. T. C. is easier than for the military. Trips abroad well organized with a proper regard for the recruits' comfort and entertainment make a strong inducement, and the navy department seems awake to its opportunities. The war department has a harder task and we are not implying that it is overlooking it. But the more it can do, consistently with the requirements of training, to make the R. O. T. C. camps generally entertaining the better it will serve the ends for which the camps are maintained.

Congress should be more enlightened in its policy toward the reserves and make more liberal provision for them, and the management should be resourceful in making service as attractive as possible. Men with special abilities, like Gen. E. Z. Steever, who before he retired from the army established the training in the Utah schools and later in Chicago, should be given opportunity to bring the element of sport and wholesome entertainment into the training system, which is becoming an effective and important phase of citizenship education.

STREETS FOR THE FUTURE.

Ald. Massen, as chairman of a subcommittee on two-level streets, has submitted a supplementary report in which he presents the case for the elevation of strategic highways through the city. The recommendation that the city proceed promptly with a detailed study of the questions involved is sound and should be approved by the city council.

A profound change in the elements of the problem of circulation through the city has taken place since the Chicago plan was devised by Daniel Burnham. No one recognizes this fact more certainly than the plan commission today. The automobile has created a need for roads which will carry vastly more traffic than was contemplated a generation ago. The problem can be met, it is plain, by building roads which will enable the traffic to speed through the city without interruption. Congestion and loss of time cannot be avoided as long as traffic must be halted every few blocks to permit cross currents of automobiles to pass the main arteries. Mere widening of streets will not solve the difficulty. Michigan boulevard might be five times as wide as at present, but the outer drive would still be preferred by motorists because they know that on it they will not be halted by traffic signals. They can go twice as fast with half the danger and inconvenience.

There is no lake front leading through the west side. The only way to obtain the benefits of uninterrupted boulevards is by separating the grades at these boulevards. This may be done either by depressing the boulevards or raising them, and there are certain advantages to each method. It may well be found desirable to elevate some boulevards and depress others. In either case ramps will be employed to connect the high speed arteries with the other streets, while cross traffic will be carried on bridges if the main road is depressed or through subways if it is elevated.

Ald. Massen's proposal for a survey indicates that his subcommittee, like nearly all other investigators, has reached the conclusion that the present system of level crossings in the city is obsolete. The sooner the city has reliable data on the plans and costs of elevation and its probable effect on property values, the sooner a judgment can be made on the type of grade separation to be adopted in particular cases.

Chicago was the first American city of great size to adopt a city plan, and it was among the first, if not the first, to build a two-level street. Engineers from all parts of the world have come to Chicago to study Wacker drive. It would be regrettable if Chicago, which has pioneered the field, should not be the first to profit from its own experiment.

THE 'UNTIN' BOWLER'S FLIGHT.

The 'Untin' Bowler's voyage of discovery has thus far emphasized the importance of the amphibion type in long flights. If the Bowler had not been a boat as well as a plane its fate would have been disaster. As it was able to land or rather come down on a water surface, no harm has befallen it or its crew. To have found a landing for wheels would have been impossible.

The first part of the flight also has demonstrated some of the weather difficulties encountered in the route under investigation. When studied, with the data obtained during the remainder of the flight, expert judgment will be able to come to some reliable conclusion as to the advantages of this route between the continents. We have seen that a well piloted ship can cross the barriers in the worst of weather. Greenland and three open water flights lie ahead.

MR. WRIGHT SHOULD BE RETAINED.

Following the news that Mr. Ben Wright, insular auditor of the Philippine government, has submitted his resignation to the President, we have report that Mr. Wright will not insist upon retiring if the government indicates its confidence in him. It is indicated that since the death of Gen. Wood Mr. Wright has felt a lack of support and naturally does not wish to continue in an equivocal and unsatisfactory situation.

It is to be hoped no time will be lost in giving him full assurance. Mr. Wright has been a bulwark of administrative honesty and responsibility in the Philippines and his departure would be a serious misfortune, not by any means merely to legitimate American interests but to the Philippine people, except of course the few who wish to graft. It is no special disparagement of Philippine politics or official conduct that it is subject to this weakness. That is an effect of fallible human nature, observable everywhere. But on the threshold of democratic government protection is especially needed and Mr. Wright's integrity and alertness should not be lost to Philippine administration.

Editorial of the Day

GERMANY'S MERCHANT FLEET.

[Honolulu Star Bulletin.]

Here's a lesson for American shippers.

The world war practically wiped out the German merchant marine fleet, once the greatest in the world. After the armistice, merchant ships flying the German flag were scarce.

Now, however, the German merchant fleet is four-fifths as large as it was in its palmy pre-war days. It had in 1914 a tonnage of 5,200,000; now it has more than 4,000,000 and is growing fast.

Only the British and American merchant fleets surpass it in size, and a writer in the current World's Work predicts that Germany's fleet will pass America's in the next few years and press hard on the heels of Britain.

That fact is a high testimonial to German industry and efficiency.

It is also a reminder to the United States to increase its shipping pace.

How to Keep Well By Dr. W. A. Evans

To the limit of space questions pertaining to hygiene and prevention of disease will be answered in this column. Personal replies will be made to inquiries, under proper limitations, when return stamped envelope is inclosed. Dr. Evans will not make diagnosis or prescribe for individual disease.

[Copyright: 1929: By The Chicago Tribune.]

BODILY CHANGES WITH AGE.

In a most interesting and illuminating book on "Old Age, the Major Involutions," Dr. A. S. Warthin gives the following life pattern for some of the bodily qualities.

Height, or length of trunk, neck, head and legs, increases very rapidly before birth. After birth there is a varying rate of increase until just before age twenty. Between age twenty and age thirty there might be some slight increase. From age thirty-five to age seventy, or just short of that, height is unchanged. From age seventy to age one hundred there is a gradual, moderate decrease in height.

Weight increases at varying speeds up to age twenty-five. Between age twenty-five and age forty there is a moderate increase. From age forty to age seventy weight is at a standstill if there is no overeating, under exercising and no pathology. From age seventy on a progressive loss of weight is normal.

Ossification of the bones progresses with varying rapidity up to age thirty. It progresses slowly between thirty and sixty. On the other hand, the bones begin becoming somewhat more porous at age 35. This process increases more rapidly after age fifty. The bones begin to lose lime after age fifty. This process increases more rapidly after age seventy. Another group of investigators find that the proportion of lime in the blood decreases as age advances in both sexes at about the same rate. The milk teeth are at their best at about age seven. The permanent teeth start at about where the milk teeth leave off and they reach their best at age twenty. In a normal person with a normal mouth the teeth are at their best from age twenty to age sixty. At the latter age they begin to go.

The lymphoid tissue of the body increases to about age twenty-six. At about age twenty-seven it begins to show the physiological decline called senescence. This is progressive until the end of life.

The eye increases in efficiency with some rapidity until age six and more slowly until age fifteen. It begins to show the advent of age at about age forty-eight. From age sixty on presbyopia as an ageing effect is readily recognized. The ears are at their best from near age thirty-five to age fifty. From age fifty to age sixty hearing is slightly less acute and the loss progresses with the years.

The brain increases rapidly in power until age fifteen, and more slowly until age thirty. It is at its best from that age to sixty-eight. The loss is slight until age seventy-five, but more rapid after that. Of all organs the brain holds on at high efficiency longest.

The liver increases in efficiency until age twenty-three. At age sixty-eight it begins to slip. The heart is at its best at age twenty-five. It begins to go back at age sixty and is losing more rapidly at age seventy and beyond. The lungs reach high water mark at age thirty. They start downward at age sixty. The bone marrow is at its peak at age thirty-eight and begins receding at age forty. The sex apparatus is at its best at age twenty-five to thirty. It begins to decline at age forty-five. The more rapid decline is on at age sixty-five.

RICKETS IS THE CAUSE.

M. S. wries:

1. What causes funnel chest?
2. Would you consider this a dangerous condition in a boy of 14 years?
3. How could it be minimized or overcome?

REPLY.

1. Rickets.
2. No.
3. By persistent exercises to build up the trunk and neck muscles.

NO DIFFERENCE—IN HEALTH.

A. P. writes: What is the danger of chewing snuff? I have a very dear friend who uses it constantly. He has trouble with his stomach and I feel certain the snuff chewing is very bad for him. He spits a great deal and has no saliva left to help digest his food.

REPLY.

There is no difference, from the health standpoint, between snuff taking and chewing or smoking.

FRIEND OF THE PEOPLE

Letters to this department must be signed with names and addresses of writers.

CORRECTED ANSWER.

Chicago, July 2.—[Legal Friend of the People.]—I am engaged in the real estate mortgage brokerage business, arranging with banks and bond houses for their underwriting of mortgages, for which they pay me a commission. 1. Do I need a city license to conduct this business? 2. Do I need a state license?

J. E. G.

1. Yes. 2. No.

TRIBUNE LAW DEPARTMENT.

WANTS TO BECOME CITIZEN.

Chicago, July 3.—[Friend of the People.]—I am of foreign birth and took out my first papers in Galveston, Tex., on April 22, 1924. What proceedings shall I take to get my citizen papers?

M. F.

If the applicant desires to file a petition for naturalization, the necessary form for an application may be obtained from room 776 Postoffice building after July 20, 1929.

FRED J. SCHLOTFELDT,
District Director of Naturalization.

WIFE DISLIKES DRESSES.

Chicago, July 3.—[Legal Friend of the People.]—I bought two dresses for my wife she does not like. 1. Can I in any way return the dresses? I signed no contract of any kind. The clothing house only took my address and place of occupation. 2. Can they hold up my wages? 3. Can they force me to pay for them?

W. R. M.

1. Not unless you bought them on that understanding. 2. Yes. 3. Yes.

TRIBUNE LAW DEPARTMENT.

OBJECTS TO NAME.

Chicago, July 3.—[Legal Friend of the People.]—Will priority right [firm established 1921] prohibit use of name by new concern—in summer phone book first time?

M. E. S.

Yes, if the two names are used in the same field. We could advise to better advantage if the names and how they are used were stated in your letter.

TRIBUNE LAW DEPARTMENT.

A LINE O' TYPE OR TWO

How to the Line, let the quips fall where they may. —Ed.

COMPLAINT.

I could pipe in fancy's vein
To the old melodious strain,—
Tie me to a comet's tail
For an interstellar sail.
Be right flighty
In my nightie,—
Lyrically wail.

I could tread the buskined stage
In my tragic equipage,
Lachrymosely make you see
Cause for my propensity,—
Writing sadly,
Rhyming badly,
Failing utterly.

Quaint conceit is very pretty;
Some are swayed by doleful ditty.
Caterwaul or lyric flow
Fail to catch your fancy, so
I can't blame you,—
Just the same you
Caught mine long ago!

PIETRO.

Shin-Plasters.

We got our new shin-plasters yesterday. The one dollar bill with the portrait of George Washington; the two dollar bill with the picture of Jefferson; the five dollar bill with the likeness of Lincoln; the ten dollar bill with the portrait of Hamilton; and the twenty dollar bill with the picture of Jackson. The fifty dollar bill has a picture of Grant, but in spite of the title of the book about him we fear it will be a long time before we "Meet General Grant." We're going to be careful of these cute little new bills. We remember in the long, dead days beyond recall, when we were a small child, we were presented with a twenty-five cent bill. It was the first shin-plaster we had ever owned. We were admiring it in front of the fireplace when the draft whisked it out of our hands and up the flue it went, and we never saw it again. We're going to keep away from fireplaces when we count these new shin-plasters.

NOT YET APPOINTED, BUT STILL HAVE HOPE. Massmeeting yesterday afternoon of people who have not up to the hour of going to press last night been appointed by Dr. Hoover on any of the new federal commissions. The citizens at the massmeeting expressed their deep indignation that while about everybody in the United States had been appointed on a commission to investigate and report on something or other, they alone had been left out. "Why," they demanded of the administration, "why this invidious distinction?" But as more and more commissioners are being appointed each day in Washington it is realized that the next meeting of those left out will be very small, so it will be held in a telephone booth at the Stevens hotel.

(LY KELL, Photo.)

SONGS FOR LYNN.

V.

Your dark, somber, unsmiling face
With its dim forest fastnesses
Of secret thought
Is a strange druid-like place
Yet full of twilight grace.

It is a face
That cannot be lit
By its own inner fires,
And the quiet of it
Is as refreshing as pine woods,
And its darkness
Has the mystic comfort of the night.

LYNNETTE.

The Whirligig of Time.

Rhodes scholarships are again to be awarded to Germans and the Oxford roll of honor is to be inscribed with the names of German Rhodes scholars who died in the great war. That, in the best of all possible worlds, is the way it should be. Which reminds us, whatever happened to the silly Whitney Warren-President Ladeuse dispute over the proposed Louvain library inscription: "Destroyed by German Fury; Rebuilt by American Generosity"? At least we remember that George Jean Nathan suggested a truly beautiful inscription for that truly beautiful memorial:

Destroyed by German Forgetfulness;;
Rebuilt by American Remembrance.

Lagniappe.

WITH THE CINCINNATI Reds wanting the U. S. marines when the Cubs with Battling Hack Wilson play Cincinnati next time, the Rev. Doc Clarence Wilson insisting on the marines to make people quit buying hootch, and mayors in various cities clamoring for the marines to make the flappers quit running around barelegged, it looks as if the leathernecks were in for a busy summer.

A WIFE IN CALIFORNIA got a divorce because her husband wouldn't tell where he had been when he came home late at night. A husband who hasn't got enough imagination to think up a pleasant little story about where he had been ought to be divorced. And if he hasn't enough gray matter back in the old bean to make up one he can always fall back on the five classics: "Entertaining a country customer"; "Busted tires"; "Fixing up the accounts at the office"; "Putting a long distance telephone call through to New York"; and "Sitting up with sick friend." Wives like the old reliable, standard stories best, but they enjoy hearing a new one now and then just for a change.

OLD DOC SMALLEY, the human dentist, says the best place for a vacation is Vancouver, British Columbia. "Yessir, they're big up there," said the doc. "What?" whatted we, "the trees, the waves, or the mountains?" "The bears," said Doc; "they're always talking up there about the big trees, but you ought to see their big bears." Add Scenic Wonders of America.

AND OLD PARKE BROWN says he got careless yesterday and gave one of the new dollar bills to a street car conductor in place of a Clark street transfer slip. Mind your transfers, you know the new ten thousand bill is the same size as the dollar bill. And think of the agony of giving the conductor a ten thousand bill in place of a Wabash avenue transfer! Oh, horrors! R. H. L.

A TICKLISH TASK

Keeping the chickens out of our garden without hurting the feelings of the neighbor who buys our products.



FROM THE TRIBUNE'S COLUMNS

65 YEARS AGO TODAY

JULY 11, 1864.

WASHINGTON.—An official dispatch from Maj. Gen. Wallace states that a battle took place between his command and rebels at Monocacy on July 9, lasting from 8 o'clock in the morning until 5 o'clock in the afternoon. Our forces were at length overpowered by the superior numbers of the enemy and forced to retreat in disorder. Gen. Wallace reports that the enemy numbered 20,000. He is retreating toward Baltimore.

BALTIMORE.—Late accounts from the front report that our forces have fallen back from Monocacy to the vicinity of Monrovia, burning the bridge across the Monocacy. Rebel cavalry is reported sixteen miles north of Baltimore and is making for the North Central railroad, which has been cut near Cockeysville. Gen. Sigel's train arrived here with a large detachment of infantry and cavalry. One of the officers who was in the fight at Monocacy says that in all his experience in this war he has never seen more desperate fighting and he believes the rebel loss is as heavy as ours. Our loss in prisoners is about 1,000, and there is no estimate on the loss in dead and wounded.

WASHINGTON.—It is ascertained that the main body of the rebels in Maryland is on the direct road for Washington from Frederick, with the advance at Rockville, 19 miles from this city. Movements of troops are taking place which it is hoped will bring the rebels to grief tomorrow. President Lincoln, escorted by Inspector General Hardee of the war department, visited the fortifications and found everything in order and readiness.

30 YEARS AGO TODAY

JULY 11, 1899.

LONDON.—The Irish members of parliament are identifying themselves with the Boer cause, and are asking the government difficult questions concerning the situation.

WASHINGTON, D. C.—Intimation was received by the state department that the Canadian government will send a force of mounted police into the Porcupine district in British Columbia. If this is done the United States will respond by sending troops to Pyramid Harbor to protect the interests of American citizens. The Porcupine area is part of the territory now in dispute and would be neutral ground if a modus vivendi were agreed upon. The situation is extremely grave.

ST. PETERSBURG.—Grand Duke George, brother of the czar and heir apparent, died at the imperial palace in the Caucasus, where he had gone for his health. He was the second son of the late Emperor Alexander III.

CHICAGO.—The engagement of Miss Margaret Ethel Robertson, daughter of Mr. and Mrs. John Blair Robertson, 4213 Drexel boulevard, to Charles Lincoln Ayling of Boston, son of Adjt. Gen. Ayling, is announced.

10 YEARS AGO TODAY

JULY 11, 1919.

NEW YORK.—Jeering, hissing, booing, and groaning for fully three minutes, 15,000 persons gathered in Madison Square Garden to hear Eamon de Valera, "president of the Sinn Fein republic of Ireland," bitterly assail British rule, engaged in a remarkable demonstration against the President of the United States. Throughout the meeting every mention of President Wilson's name was a signal for the crowd to let go its feelings.

WASHINGTON, D. C.—Presenting to the senate the peace treaty as an enlightened and not seriously imperfect settlement of the world war, and the league of nations covenant as the absolutely indispensable means of carrying the treaty provisions into effect and preventing the recurrence of war, President Wilson voiced an eloquent appeal to the country to accept at whatever cost of national interest the "moral leadership" of the world.

CHICAGO.—Announcement is made of the engagement of Miss Alice Freeman, daughter of John B. Freeman of Rockford, Ill., and Warren Pease Jr., son of Mr. and Mrs. Warren Pease of Kenilworth.

VOICE OF THE PEOPLE

Writers should confine themselves to 200 or 300 words. Give full names and addresses. No manuscripts can be returned. Address Voice of the People, The Tribune.

ARRESTED.

Chicago, July 9.—On the morning of July 9 I was arrested at Michigan boulevard and Madison street for violation of a traffic rule. As I am a resident of Oak Park, the policeman could not issue a summons, but was required to take me to the police station at Roosevelt road and State street to be booked. Upon arrival there I gave my name, address, occupation, date of last serious illness, etc., after which I was locked in a cell which can only be described as filthy. No opportunity was offered me to communicate with any one outside and no information given me as to what I might expect as the next step of the police.

After half an hour, my father, whom I had left in the car, succeeded in reaching me, and brought my wallet, which contained my membership in the Motorists' Association of Illinois. This was accepted as bond, and twenty minutes later I was taken from the cell and conducted through the building in company with two handcuffed prisoners, finally winding up before the desk sergeant, who told me when and where to appear for trial.

Why was I not taken directly to the desk sergeant, booked, my bond accepted and time and place of trial fixed?

I can see no percentage in wasting an hour of my time and my father's, half an hour of the arresting officer's [and heaven alone knows what may have gone on at his corner while he escorted me about town] and whatever clerical time was involved in keeping track of a dangerous criminal like me during my stay in the local bastille.

Purely as a piece of constructive criticism, I wish to say that while my personal knowledge of jails has heretofore been that of a disinterested spectator, I still feel sure that there cannot be any dirtier, more disreputable establishment in the country than the one where I spent an hour this morning. B. A. K.

THE FACTS.

Chicago, July 8.—It seems unbelievable that a great daily newspaper like THE CHICAGO TRIBUNE, whose business is to present news to the public fairly and fully, should garble and distort the news about the enforcement of prohibition in such a manner that the reader cannot get the real facts. Not only are your headlines deliberately misleading, but the content of your news columns outside your editorial page, which is notoriously prejudiced against prohibition, is full of venom. You proclaim in bold, front-page headlines that a dry agent has murdered a bootlegger. In an obscure corner of an inner page you herald the news, as if you were glad of it, that a bootlegger has shot a dry agent.

The public is not interested in your opinion of prohibition enforcement. What it wants to know is the facts about enforcement. Give us those facts and let us decide in our own minds whether the bootlegger or the dry agent is the murderer.

DORRANCE S. WHITE.

NOT PRECISELY.

Lancaster, Wis., July 2.—Is the motive of your propaganda another civil war?

FRANK WILLIAMS.

THE HACK WILSON INCIDENT.

Chicago, July 9.—I wish to say that I witnessed the fray at the ball park in the afternoon and was among the present at the station prior to and during the time of this so called controversy and either your contributor, Fairplay, is cockeyed or he has been badly misinformed as to the identity of the two men involved.

The newspaper accounts of the affair which appeared in THE TRIBUNE of July 5 were correct in detail. I happened down there to bid a few of the boys a bon trip and was within a few feet of Hack Wilson, who was engaged in a conversation with Jake May—both were in a jovial mood—laughing, etc., when Pete Donahue started popping off from over near gate No. 6. Words were exchanged and Hack Wilson saw fit to pipe off his fellow broadcast and here is when Hack scored the knockdown with the first punch and drew blood with the second punch, which was a right hook to Donahue's nose. If Hack Wilson used Fairplay's handkerchief to wipe off the blood he supposedly flowed so freely I'll put a peanut wagon.

Wilson was urged to go to his dugout. He entered and got rid of his coat and straw and came out to enjoy a game. While doing so Jakie May saw fit to come back and give Hack the glad hand.

M. A. JOHN.

STANDARDS OF SPORTSMANSHIP.

Chicago, July 8.—Although the fans are a losing team, at least they are among the good sports when it comes to decisions by the umpires, and I have noticed that the fans do not roast and boo the other side. When the opposite team makes a good play they get a hand.

I also have gone to the Cubs park a great deal and used to enjoy it, but no more. The fans are very poor sports, men and not only that, the team as a whole are far from being good sportsmen. No matter what the umpire decide they are always disputing him, of course, always seems to get the fans up in the air. I attended a game on the Pirates on Ladies' day, and in astonishment the rasping the umpire gave Burleigh Grimes, for no reason at all, every time he pitched, was positively rotten. Are the women fans under their tactics as low as some of the men fans?

CHICAGO FAN.

ADVICE TO THE FARM BOARD.

Galesburg, Ill., July 9.—In a few days the federal farm board meets to put into motion the new farm relief law. We are all anxious to hear the plans that Mr. Hoover and Mr. Legge propose to work out. The first crop to consider is wheat. It is a well known fact that the price of wheat is made on the Chicago Board of Trade. If the wheat grower of the United States is to get a fair price for his product, and the grain speculator is to continue operations, as market makers, it will be necessary that the board make a minimum price and let the speculative price above it.

Who will suggest a better plan?

S. E. TWOMEY.

A PARTICULARLY WILD ANIMAL

[London Passing Show.]



Flapper: "My goodness, mother, I'd no idea a wasp was such a dangerous creature!"

CHARGES BRITISH PLOT TO KILL U. S. ADMIRAL IN CHINA

Spy Bares Secret Service Activities at Trial.

BY JOHN POWELL.
[Chicago Tribune Press Service.]

SHANGHAI, July 10.—Six foreign governments, including the United States, have detailed representatives here to watch the proceedings of the local Chinese provisional court in connection with the trial of a Russian adventurer and international secret service agent named Eugene Pick, alias Eugene Kolevnikov, charged with fraud by local British police authorities in connection with his alleged defrauding of a local gambling house of considerable sums of money which the gambling proprietor alleges he paid to the police for protection.

Pick alleges the case is a frameup in order to prevent him from making disclosures pertaining to the activities of the British secret service in the far east in the last three years. During that time, Pick says, he was employed by the British secret service to spy on the activities of the soviet as well as other foreign governments here, including the United States.

Says He Stirred up Reds.

Among Pick's allegations appear the charge that he was responsible for stirring up communistic activities here in 1927 while employed by the British, which caused both the United States and Great Britain to send troops and marines for the protection of foreign residents.

Pick further alleges he was paid a large sum to organize the raid on the local soviet consulate in November, 1927, resulting in two Russian whites being shot and killed by soviet officials guarding the consulate.

The name of Admiral Mark L. Bristol, commander of the Asiatic fleet, was also mentioned in connection with an alleged plot to assassinate him as a means of involving the United States.

Pick also alleges that he was paid a large sum with which he bribed a gang of Chinese to fire on an American gunboat on the Yangtsze river.

Former Soviet Military Attaché.

The evidence presented to the court shows that Pick came to China as a soviet military attaché in 1924, but in 1926 joined the British secret service here. Later he published sensational disclosures pertaining to soviet activities in China.

Evidence produced in court shows that Pick and his associates were prolific forgers of documents. Pick, however, claims that local municipal authorities of the international settlement misused the seal of the United States consulate and forged the name of the American consul to alleged permits to open gambling houses.

FINANCE EXPERT REVEALS RUSSIA AS PROSPERING

Dewey Travels 4,000 Miles on Survey.

[Chicago Tribune Press Service.]

WARSAW, Poland, July 10.—Charles S. Dewey of Chicago, financial advisor to the Polish government, returned from Moscow today.

"I have traveled over 4,000 miles in Russia, including Kief, Odessa, Sebastopol, Crimea, Charkov, Leningrad, and Minsk," he said. "I saw good crops, good railroads, clean trains, running on scheduled time, and clean hotels. I visited twenty of the large plants and factories, which I picked out myself, and was received by the leading commissars of the different soviet republics. While in Moscow I discussed the problems of finance with Commissar Briuchanoff and M. Piatakoff, president of the state bank. Mrs. Dewey joined me in Moscow and was very enthusiastic about the Russian art treasures and interesting galleries."

Information from an authoritative source states that Mr. Dewey made the Russian trip in behalf of the Polish government, to facilitate the Polish-Soviet commercial negotiations which are practically at a standstill. Mr. Dewey is contemplating another soviet trip in the very near future.

Poland at present, on account of its difficult economic situation, is especially anxious to conclude a commercial treaty with Russia, as the Polish-German negotiations are trailing indefinitely.

SEE BUMPER CROP

BY DONALD DAY.
[Chicago Tribune Press Service.]

RIGA, Latvia, July 10.—The soviet government hopes to export in the neighborhood of 4,000,000 tons of grain during the coming winter, according to officials of the soviet trade delegation in Riga, who report that Russia expects to harvest between 4,000,000 and 6,000,000 more tons of grain than last year.

Commissar Mikojan, interviewed by the Moscow Isvestia, confirms the harvest outlook, but states that the bread card system and rationing of other provisions will be continued until next year, even if a bumper crop is realized, and while the threat of an immediate famine is past, still the "million ton iron bound grain fund," established after the 1921 famine, is depleted, and this reserve must be renewed before the exports begin.

No Higher Price for Grain.

The peasants will not be paid higher prices for grain this harvest, Mikojan continued, but the government is sending larger quantities of manufactured goods to the villages so the peasants can purchase something for the money they receive for their crops.

Th Rabotchaija Moskva reports that Moscow state stores on July 6 began to sell milk, rice, butter, sugar and meat to holders of the recently issued children's provision cards, which were issued only to communist children, government employés and workers, who were privileged to extra rations, and the children of the bourgeoisie do not have the right to purchase from government stores.

FOG, WIND BLOCK EFFORT TO REACH 22 HELD IN SUB

Wrecked Craft 300 Feet Below Surface.

[Chicago Tribune Press Service.]

LONDON, July 10.—Unusual combination of dense mist and rough sea is preventing divers from descending from the little group of ships' buoys which ring a circle of oil marking the spot where the submarine H-47 sank after colliding with the L-12 yesterday. Fifty fathoms below [about 300 feet] the submarine lies on the floor of the Irish sea with twenty-two men —probably dead, but possibly living—imprisoned inside.

So far it has been impossible to establish any contact with the wrecked submarine. Meanwhile the submarine L-69 dived today, sending out signals in the Morse code with a bell, but there was no answer from the shattered submarine.

Full details of the accident were made known today. The H-47 was unable to keep up the speed of the rest of the division and lagged forty miles behind. The L-12, bringing up the rear of the submarine flotilla, caught up with the smaller craft at 8:10 in the morning. Both ships were cruising on the surface. The L-12 rammed the H-47 at right angles to the port side, the bow penetrating two feet into the control room.

The H-47 sank in a few seconds, dragging the other submersible. Orders were given to close the hatches, but it is not believed that the crew had time. The L-12 succeeded in closing all openings after some water had been shipped, and the H-47 slid off its bow. Natural buoyancy restored it to the surface.

THREE YOUTHS ARE INDICTED IN DOCTOR'S DEATH

Indictments were voted by the grand jury yesterday against three youths accused of slaying Dr. George W. Thilo, 3850 North Kildare avenue, who died last December of injuries he received during a robbery. Al Goldstein, Lawrence Ogden, and Raymond Scott, who are now serving 1 to 20 year sentences in Pontiac reformatory for robbery, are the men charged with the murder.

Assistant State's Attorneys Harry Ditchburne and Charles J. Mueller announced that the youths would be brought back to the Criminal court within the next few months and be placed on trial. The prosecutors said they would ask for the death penalty.

The defendants nearly escaped prosecution for the murder by pleading guilty to the robbery charges. They were allowed to plead guilty several months ago in Judge McGoorty's court because the judge had no knowledge of the fact that they were charged with the Thilo murder. The mittimus in the murder case was lost.

LAY CORNERSTONE OF NEW MARSHALL FIELD STORE IN EVANSTON

Civic, business and social leaders of Evanston and officials of Marshall Field & Co. took part yesterday in ceremonies attending the laying of the cornerstone of the new building which will be occupied by the company's store in the northern suburb this fall.

Mrs. Ronald Boardman of Lake Forest, wife of the manager of the Evanston store, and Mrs. Thomas H. Eddy, wife of the treasurer of the company, spread the mortar for the corner stone. Mayor Bartlett of Evanston, Dean R. E. Heilman of Northwestern university, and Mr. Eddy were the principal speakers.

Copies of Evanston and Chicago newspapers, photographs and historical data were deposited in a metal box which was placed in the cornerstone.

BOOTLEGGER HELD FOR SYNAGOGUE HOLDUP IS SLAIN

Joseph Rossman, 24 years old, 3024 Roosevelt road, well known bootlegger and one of five men under indictment for the spectacular holdup of a synagogue congregation on April 8, was ambushed and shot to death in front of a restaurant at 521 Maxwell street yesterday.

Police believe his death was in retaliation for his attempt three weeks ago to kill Julius Becker, another defendant in the synagogue case, whom he was said to have accused of misappropriating part of the loot of the robbery. Rossman was on his way to court to answer charges growing out of that shooting when he was slain.

Hyman Schwartz, a counterman in the restaurant, through which Rossman's killer fled after the shooting, was held as a material witness.

Becker, who had refused to identify Rossman as his assailant, admitted he was the man to Lieut. Edward Balata yesterday after hearing of his former pal's death.

ABSOLVE SMALL REFRIGERATORS OF FUME DANGER

Kegel Urges Law to Limit Use of Gases.

Recommendations to avoid the dangers resulting from the inhalation of gases used in artificial refrigerators are contained in a bulletin issued yesterday by Health Commissioner Kegel who concluded an investigation of the effect on human beings of methyl chloride, a gas used as a refrigerant. The bulletin virtually absolves the small unit refrigerator, sold for service in single homes. Such refrigerators are pronounced safe because of the enclosure of vital parts and the absence of high pressure in the cooling pipes.

Dr. Kegel recommended that an ordinance be drawn to require all refrigerators to use ingredients in refrigerants that will reveal leaks.

An analysis of twenty-five cases of methyl chloride poisoning, alleged to have occurred in Chicago in the last year, was included in the report which will be sent to 3,500 physicians in the Chicago area. Symptoms, and preventive and curative practices are discussed for the benefit of the medical profession to guard against further fatalities.

Gives Advice on Care.

Advice on the care of the refrigerators warns against chipping frost off the pipes with a sharp instrument, as a coil might be punctured, and against placing the refrigerator in an unventilated room or in a room used for sleeping.

The multiple system, whereby several apartments in a building are served from a central plant is considered at length in the report. Where the multiple system is installed a leak in one apartment may result in the gas charge of the entire system seeping into the room, the report states.

Hear Manufacturers Today.

Manufacturers of artificial refrigerators will appear today before a council subcommittee to present the results of their investigations into the use of gases in cooling plants. The aldermen then will draft an ordinance providing for the supervision of installation and maintenance of refrigerators.

J. E. Bierbower, Father of Elsie Janis, Is Dead

San Diego, Cal., July 10.—(AP)—John E. Bierbower, father of Elsie Janis, actress, died of heart disease here today. He was taken ill while at the Elks club, and was attended there by a police surgeon. He was taken to a hospital, where he died in an hour. He was born in Marion, O., in 1858.

SLEEPY WATER OVERCOMES HIGH BLOOD PRESSURE

Are you suffering from hardening of the arteries and its attendant high blood pressure? Drink Sleepy Water for its highly beneficial effects. Ask for booklet telling how Sleepy Water helps you retain as well as regain health.

Sleepy Water is a natural, permanently radioactive mineral water from Chewaukla Springs, adjoining the government reservation at Hot Springs, Ark. Not a physic—drink is more freely than you would think of drinking city water. Order Sleepy Water today.

Phone State 9680
(Open until 8 p. m. daily)
or write
SLEEPY WATER CO.
11 S. La Salle St., Chicago
Ask for booklet.



SLEEPY WATER (RADIOACTIVE) from Hot Springs, Ark.

Physicians prescribe Sleepy Water in their treatment of Diabetes, Rheumatism, High Blood Pressure, Hardening of the Arteries, Stomach Troubles, Neuritis, etc.

3 SCREEN-GRID TUBES — IN AN 8 TUBE CIRCUIT

Backed up with two of the latest super-power tubes in **PUSH-PULL Audio**

Screen-grid tubes can't do it all! Powerful as they are, they need good, strong AUDIO amplification back of them. Kellogg uses a first audio stage and then a powerful PUSH-PULL stage using the newest of power tubes — your choice of 245 or 250 type. That means radio with a real "punch". Hear it!

KELLOGG *The* SUPER-POWER **RADIO** *with the* Cathedral Tone

Kellogg Switchboard & Supply Co.
1020-1070 W. Adams St., Chicago, Ill.
Distributing direct in Greater Chicago, northern Illinois and northern Indiana
Telephone Haymarket 0960, Desk A, for name of your nearest Kellogg dealer

The Chicago Tribune Is the World's Greatest Newspaper

Be happy though sunburned — use MAVIS talcum

NO NEED to give up seashore joys because you're nursing sunburn! Vivaudou Mavis Talcum will bring soothing relief to tender skin—and afford perfect protection against further burn. And that's just *one* of countless uses for this cooling, comforting talcum.

Fine, soft-as-thistledown, Mavis Talcum is the perfect antidote for wilting weather. A Mavis shower in the morning keeps you crisply cool and fresh through busy working hours...A Mavis shower at night makes you feel better...sleep better. After any physical exertion — work or sports — cool off, freshen up — with a Mavis shower.

Mavis — the world's finest talcum — will bring you summer comfort!

V. VIVAUDOU, Inc.
Paris . . New York . . Chicago . . Toronto . . Los Angeles

VIVAUDOU **MAVIS** *talcum*



..now you can bring back that *brand new look* in clothes each Monday!



"BEAUTIFUL WHITE CLOTHES without boiling," says Mrs. L. M. Johnson, Elmira. "And adding Lux makes colors stay so bright and new."



"THE CHILDREN'S ROMPERS and dresses come out just like new, when I add Lux suds to my regular suds," says Mrs. E. T. Marsh, New York City.



"ADDING THE LUX makes richer, finer suds that do not die down as the water cools," says Mrs. Ira Keller, Chicago.

Use your regular soap—your regular washing method—add a small handful of LUX—results you've never believed possible...

Thousands are doing it!

OF course you wouldn't think of using anything but pure, safe Lux for all fine things . . . but here is a wonderful *new* help Lux can give you with your *regular* laundry.

Just add a small handful of Lux, made into lovely rich suds, to your ordinary suds in the tub or machine—

Wash your usual way. Then see the difference . . . Results are like magic!

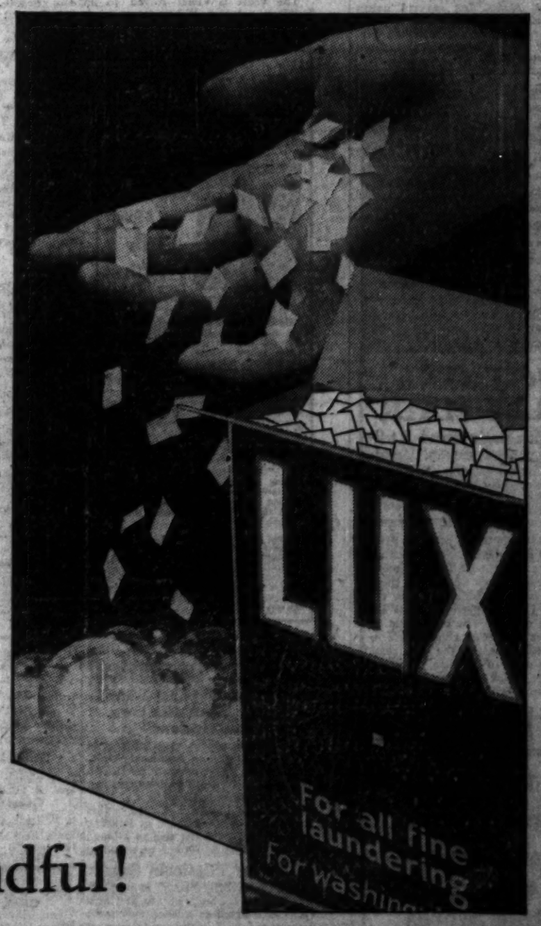
Linens and towels, sheets, shirts, handkerchiefs—snowy white as when new!

Colored things fresh and sparkling—gayer and brighter—just like new!

Women who've tried it tell us they'll always use this wonderful new discovery. "Like magic," they call it—and so will you!

Try Lux FREE

Try this wonderful new method yourself, without cost. Just send us your name and address. By return mail you will receive a full-size package *free*. Write today to Lever Bros. Co., Dept. Y-32, Cambridge, Mass.



..just add a handful!

CARSON-PIRIE PILGRIMS VIEW ORIGINAL STORE

Make Trip to Amboy, Ill., on 75th Anniversary.

(Picture on back page.)

The second and third generations of the original Carson and Pirie and Scott who founded Carson Pirie Scott & Co., yesterday went back to Amboy, Ill., 100 miles west of Chicago, on a diamond jubilee pilgrimage to the old red brick building facing the Illinois Central tracks, in which the present day enterprise of millions was born seventy-five years ago.

Sam Carson, John T. Pirie and J. E. Scott, the former two arrived from Scotland only a short time before, were the men who founded the store out of which the wholesale and retail businesses of today grew. That was back in 1854, the same year that Amboy was incorporated as a village, and so the big merchandise concern of Chicago and the little town of Amboy, population 1,994, are now celebrating their seventy-fifth birthday together.

An Unostentatious Pilgrimage.

But it was an unostentatious pilgrimage on which S. C. Pirie, chairman of the board and senior member of the firm—the son of John T. Pirie—led his own son, John Thomas Pirie II.," and the grandsons and grandnephew of the other founders.

They drove in two automobiles, unannounced, into the town of S. C. Pirie's birth, visited the old store, looked all over it, and chatted with citizens who had known the founders and traded with them. The citizens had wanted to have brass bands and bunting and reception committees and speeches, but S. C. Pirie, a lean and leathery man, who lives on Staten Island, N. Y., would not have it.

But the others, all young men, not one of them 30, went joyously and respectfully to the scene of their families' start in American business.

Grandson Makes Trip.

There was John Taylor Pirie Jr., son of John T. Pirie, and grandson of the founder, now connected with the concern's wholesale business. And there were, besides, young John Thomas Pirie II., now in the retail end of the business—Samuel Pirie Carson, also of the retail business, and the son of the late Samuel Carson, grandnephew of the original Sam Carson; Robert L. Scott Jr., and Frederick H. Scott Jr., both grandsons of the founder, John E. Scott.

Robert L. Scott Jr. is just going into his senior year at Williams college. Frederick H. Scott Jr. is in the sophomore class at Princeton university. Both are expected to take their places in the firm when they are graduated.

After the visit to the store Mr. Pirie and the younger men gathered at the First National bank of Amboy to chat with Pirie's old friends, Fred N. Vaughan, the president, and his brother, Frank Vaughan, the undertaker. Also on hand were W. H. Badger, 82 years old, and Charles Ives, 87 years old, both of whom knew all three of the founders well.

Recalls the Early Days.

"Yes," said Mr. Badger, "I remember how Mr. Carson used to ride into town every day from the farm. He had a white horse and rode old country fashion—up and down, you know—posting, I guess, they call it."

"Right you are, Mr. Badger," said Mr. Pirie. "I'm going out there today to see the old farm."

They got to arguing about where Mike Wright had his saloon over in the old days, and about the mill, "just beyond the creek," and things like that. Said Badger to Mr. Pirie:

"Your mother had a millinery shop up over that store—remember?"

And Pirie, the millionaire, answered without a trace of embarrassment: "Yes, they all worked in those days."

The visit lasted for several hours and then all the young Piries and the Carsons and the Scotts followed Mr. Pirie back into the cars and started back to Chicago.



NOT ONE GRAY HAIR

No—not a single thread of telltale gray need remain. Up-to-date men and women use Kolor-Bak. This clear, colorless liquid is rapidly replacing all messy, uncertain, makeshift preparations that disguise gray but give hair that dull, dead, artificial look always so conspicuous. Try this modern, scientific way. See how thorough it is—how pleasant—how effective. Don't experiment even on one lock of hair. The one bottle of Kolor-Bak is right for all shades. The gray streaks vanish—the old, rich, glossy shade of blonde, auburn, brown or black returns. Try it—fully guaranteed.

Kolor-Bak

Imparts Color to Gray Hair

Regular Price $1.50

Special $1.29

Walgreen and Economical Drug Stores

INTERNATIONAL PAPER TO DROP PRESS HOLDINGS

Negotiations Under Way for Sale.

New York, July 10.—[Special]—The International Paper company is engaged in negotiations to dispose of all its newspaper investments, it was learned today. Confirmation was given by Neil C. Head, assistant to Archibald R. Graustein, president of the International Paper company and the International Paper and Power company.

The company was subjected to widespread criticism last spring when Mr. Graustein revealed in testimony before the federal trade commission that it held large financial interests in thirteen newspapers.

At that time Mr. Graustein insisted he had not the slightest interest in the news or editorial policies of the papers concerned, and that the investments in them by his company had been made solely to obtain a stable market for newsprint for the future through long term contracts, which were assured by these investments.

Will Retain Contracts.

These contracts, it was said today, will be retained by the company under the terms by which its newspaper holdings will be sold.

The total interests of the International Paper company in the thirteen newspapers listed by Mr. Graustein before the commission exceeded $10,000,000. In the midst of the controversy attendant upon the disclosures before the federal trade commission, the company's interest in four of the thirteen, those of the Gannett chain, was sold back to Mr. Gannett for $2,781,158.

List of Holdings.

As listed by Mr. Graustein, the remaining holdings are as follows:

Boston Herald and Boston Traveler, 10,248 shares of common stock at $525 a share.

Chicago Journal, Tampa, Fla., Tribune, and Greensboro, N. C., Record, $1,000,000 of debentures and $600,000 of preferred stock of the Brian-Thomason Newspapers, Inc., owners of the three papers.

Chicago Daily News, $250,000 worth of preferred stock and 5,000 shares of common stock.

Augusta, Ga., Chronicle; Columbia, S. C., Record, and Spartanburg, S. C., Herald-Journal, $855,000 in notes of William LaVarre and Harold Hall, owners of the three papers.

CHINESE OUST SOVIET OFFICIALS IN MANCHURIA

HARBIN, Manchuria, July 10.—(AP)—Chinese authorities have taken over control of the Central Telegraph and also the Eastern Telegraph and Telephone lines. It was reported that this movement was part of a Chinese scheme to gain control of the Chinese Eastern railway from the Russians.

The authorities also closed the soviet railway committee's headquarters and the offices of the trades commission, the trades union council and the naphtha syndicate.

Report 174 Soviets Arrested.

TOKIO, July 10.—(AP)—A dispatch from Harbin said Chinese authorities today arrested 174 soviet officials and employés of the Chinese Eastern railway. The happening was described as a coup aimed at ousting Russia from joint control of the line.

REQUEST PROBE OF ASSESSMENT FIXING CHARGE

William H. Malone, chairman of the state tax commission, addressed a letter to District Attorney Swanson yesterday requesting an investigation of a charge published last Sunday in "The Voice of the People" on the editorial page of THE TRIBUNE. A writer to "The Voice of the People," whose initials were published as "A. K." said that "a north side precinct captain told me that in the last four weeks he had fixed the assessment on over ten parcels of real estate."

"If the author of this leter writes the truth," Mr. Malone said in his note to the prosecutor, "a criminal offense has been committed and the sooner such crime is punished, the better it will be for all honest taxpayers."

Similar sentiments were expressed by Harry S. Cutmore, director of the reassessment, and Assessors Charles Krutchkoff and Charles Ringer.

Aaron Jones Jr., Theater Man, Is Sued for Divorce

Aaron Jones Jr., manager of the Erlanger theater and the son of Aaron Jones of Jones, Linick & Schaefer, theater owners, was sued for divorce yesterday by Charlotte Jones. The bill charges cruelty. Mrs. Jones asks alimony and the custody of their son, Aaron Jones III. The Joneses were married on June 16, 1926, at Marion, O. Jones is living at the South Shore Country club. Superior Judge Gemmill was asked to suppress the suit and to give a secret hearing. He denied both motions.



RESORTS AND TRAVEL

TOURS.



"STEAMBOAT PARTY"

Every Saturday Night

Informal Dancing 9 to 1

S. S. Theodore Roosevelt

Steamship leaves Navy Pier 9:30 p. m.

$1.75 per Couple

Gentlemen, $1

Ladies, 75c

Docks: Navy Pier Southwest Entrance

GOODRICH STEAMSHIP LINES

HISTORIC NEW ENGLAND

Perfect Roads. Magnificent Scenery. Good Hotels. Booklet, Free Road Map. New England Hotel Assn. Suite K. 815 Tierra Bldg., Boston.

ILLINOIS.

HOTEL SHORELAND

55th Street at the Lake, Chicago.

Chicago's Most Popular Summer Hotel

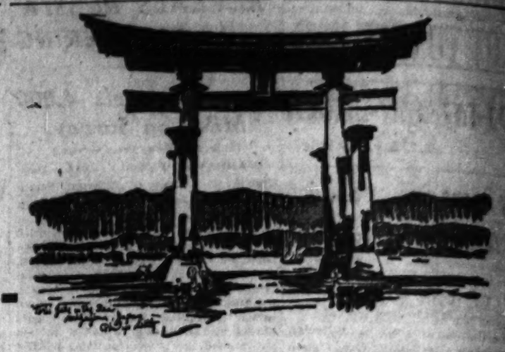
MAINE.

MAINE Free Vacation Booklets

Write to Maine Publicity Bureau

20 R Longfellow Sq. Portland, Maine

RESORTS AND TRAVEL — Ocean Travel.



"Go-as-you-please-tours"

Round the World

This unique service enables you to go Round the World on your own schedule, stopping where you please as long as you like. At every port the regular stay of the ship allows several hours for sightseeing.

The countries that especially interest you, however, may be visited at your leisure. You may stopover for a week, two weeks or longer, continuing when you are ready on a liner exactly like the one on which you sailed.

No other service offers such freedom—you may take two years to complete the trip, if you desire.

Every fortnight there is a sailing from Seattle for Yokohama, Kobe, Shanghai, Hong Kong, Manila and Round the World.

Every week there is a sailing from Los Angeles and San Francisco for Honolulu, Yokohama, Kobe, Shanghai, Hong Kong and Manila and thence on fortnightly schedules to Singapore, Penang, Colombo, Suez, Port Said, Alexandria, Naples, Genoa, Marseilles, New York and Boston.

On fortnightly schedules these liners sail from New York for California via Havana and the Panama Canal.

You may go Round the World for $1250 which includes your transportation, meals and accommodations aboard ship.

Palatial President Liners, they are steady and comfortable. Outside rooms with beds, not berths. Spacious decks. A swimming pool. Luxurious appointments. A cuisine that is famous among world travelers.

COMPLETE INFORMATION FROM ANY STEAMSHIP OR RAILROAD TICKET AGENT

DOLLAR STEAMSHIP LINE AND AMERICAN MAIL LINE

UNION TRUST BLDG. ARCADE CLEVELAND Phone Cherry 7140

4TH AT UNIVERSITY, SEATTLE, WASH.

115 SOUTH DEARBORN ST. CHICAGO, ILL. Phone State 9057

ROBERT DOLLAR BLDG., SAN FRANCISCO

Young Mother, Once Thin, Gains 5 lbs.—New Strength

Thin Folks Add 5 to 15 Lbs. Often in Few Weeks With New IRONIZED YEAST. Results Guaranteed — *or Pay Nothing*



Mrs. George Decker and Daughter

"I gained 5 lbs. while taking IRONIZED YEAST. That means quite a bit, as my parents are both thin. What I prize most is the difference in the way I feel and the pep I have. Before I took IRONIZED YEAST I had to hire a girl to help me with any hard work. But now I do all my housecleaning alone and help my mother with hers too.

"I went through taking care of two cases of whooping-cough in which I lost one of my little girls. I am sure I would have been down sick in bed if I had not been taking IRONIZED YEAST at that time, as I was caring for the baby I lost almost night and day for 3 weeks. IRONIZED YEAST I am sure helped me to be here to write this now."—Mrs. George Decker, Kingsley, Pa.

How "Skinny" Lifeless Girls Easily Gain Weight

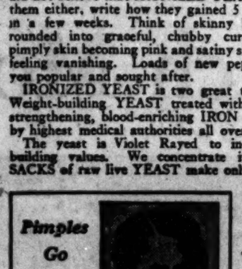
People who had tried everything else in vain and who did not believe that IRONIZED YEAST could help them either, write how they gained 5 to 15 pounds in a few weeks. Think of skinny limbs quickly rounded into graceful, chubby curves. Sallow, pimply skin becoming pink and satiny smooth. Tired feeling vanishing. Loads of new pep that makes you popular and sought after.

IRONIZED YEAST is two great tonics in one. Weight-building YEAST treated with two kinds of strengthening, blood-enriching IRON used for years by highest medical authorities all over the world.

The yeast is Violet Rayed to increase weight building values. We concentrate it so that 12 SACKS of raw live YEAST make only ½ SACK of the concentrate which goes into IRONIZED YEAST. You can easily see why each small tablet of this new IRONIZED YEAST gives you quick, EXTRA, weight-building results through this 24-to-1 concentration.

Only when Yeast is *Ironized* is it most effective. For Iron is needed to bring out the weight-building, strenghtening values of Yeast. That's the reason folks ask: "Why does IRONIZED YEAST add weight and health so quickly?" Pleasant tablets. No "yeasty" taste. No gas or bloating.

Get a full size treatment of IRONIZED YEAST from any druggist *today*. If after this generous trial you are not delighted with quick results, *get your money back*—from druggist or manufacturer.



"Clears Away All Blemishes"

"My complexion was full of blemishes but since taking IRONIZED YEAST it is as clear as anyone could want. Also gained weight and pep."—Mrs. Bertha Stapel, Chicago, Ill.

"Wrinkles Gone. Skin Clear Look 10 Years Younger"

"Complexion was sallow. Began to show wrinkles. IRONIZED YEAST cleared complexion. Pimples vanished. It also took out wrinkles. I look 10 years younger."—Mrs. Mattie Carey, Lavinia, Ga.

"No More Pimples"

"Since taking IRONIZED YEAST my face is free from pimples. Complexion clear. Gained weight. Ended tired feeling."—Miss Frances Simon, Brooklyn, N. Y.

Your doctor will tell you that most complexion troubles are due to a poisoned system and run-down blood. IRONIZED YEAST goes straight to this condition and removes it. That is why it acts so quickly to remove skin blemishes and to make the skin satiny smooth and clear.

Read What Eminent Doctors Say!

Below are extracts from reports of hundreds of physicians from all over the country. For professional reasons their names are not given. Note preference for Brewer's Yeast, the kind used in IRONIZED YEAST.

"Brewer's Yeast fine as a weight-builder."

"Using Brewer's Yeast in run-down condition."

"Have seen good results with Yeast for constipation and pimples. Believe Brewer's Yeast gives best results."

"Have prescribed Brewer's Yeast for my patients. Took one bottle myself and gained 15 lbs."

Druggists Advise IRONIZED YEAST

"Doctors and Customers Praise It"

"Customers well satisfied with results of IRONIZED YEAST and several doctors here prescribe it regularly."—Margaret Place Pharmacy, Shreveport, La.

"Doctors Take IRONIZED YEAST"

"Two distinguished physicians who rank high in their profession here endorsed IRONIZED YEAST. One Doctor said it was the only thing that benefited him and recommended it to another doctor. The second doctor, after trying it, said it made him feel like a 'two-year old'."—Hamwrick-Wood Drug. Co., Montgomery, Ala.



Get Flesh on Your "Skinny" Body

Don't be "Skinny" and Unattractive



Get Lovely, Admired Curves

Users All Over the World Write of Weight and Health Gained

There are thousands of letters in our files, written by users of IRONIZED YEAST in all quarters of the world, United States, Canada, Europe, Africa, Asia, South America, Australia, etc.

These are unsolicited testimonials, not from celebrities seeking publicity, but from every-day people like you and us; physicians, druggists, lawyers, ministers, scientists, nurses, school teachers, mothers, business men, professional men, working men and women, etc. Letters written out of gratitude because IRONIZED YEAST built their weight, made them well and strong—often after other remedies had failed.

Physician Astounded!

"Finds IRONIZED YEAST Better Than His Own Prescriptions"

"I had three serious cases of anemia which did not respond to ordinary treatment. Then I gave my patients IRONIZED YEAST. Results were surprising. They gained strength rapidly.

Since then I have had good results with IRONIZED YEAST in building up run-down patients; also as a blood builder"—Doctor—(Name on request.)

Another Physician Says:

"Used IRONIZED YEAST in my practice for years. Surprised to find how QUICK it acted as a blood and nerve system builder."—Doctor—(Name on request.)

Amazing Numbers of Illinoisians Write Letters Like These!

What IRONIZED YEAST has done for all these folks it should certainly do for you. Take advantage of our generous trial offer. If not delighted get your money back.

Gains 10 Lbs.; New Health

"IRONIZED YEAST added 10 lbs. Nervous feeling gone. Feel 100% better."—Mrs. B. H. Stone, Chicago, Ill.

Gains 8 Lbs. Clears Skin

"Gained 8 lbs., increased strength and pep, improved complexion by taking IRONIZED YEAST." — Mary Polacsek, Chicago, Ill.

Gains 10 Lbs.; New Health

"Gained 10 lbs. taking IRONIZED YEAST. Tired feeling gone. Constipation ended." —Sally Megohl, Chicago, Ill.

Gains 12 Lbs.; New Pep

"Was sluggish; no pep. IRONIZED YEAST increased weight 12 lbs. Never felt better in my life."—Mrs. E. West, Chicago, Ill.

Gains 10 Lbs. in 3 Weeks. Pimples Gone

"No tonics helped me until I tried IRONIZED YEAST. Gained 10 lbs. in 3 weeks. Increased strength. Pimples gone."—Frank Havlicek, Chicago, Ill.

Gains 6 Lbs.; Complexion Better

"Have gained 6 lbs. since taking IRONIZED YEAST. Complexion better. No more tired feeling. Have more pep."—Antoinette Senka, Chicago, Ill.

Gains 11 Lbs.; Clears Skin

"I recommend IRONIZED YEAST to build up a run-down condition. Gained 11 lbs. in 4 weeks. Complexion now smooth and clear as velvet."—Mrs. P. Storm, Crete, Ill.

TEST OFFER

Money Back if Not Delighted With Quick Results

Don't be "skinny," weak, tired or nervous any longer. Don't let stomach troubles or constipation make you miserable. Don't let skin blemishes mar your charm.

Prove—*without risking a penny*—how IRONIZED YEAST adds 5 to 15 lbs. in few short weeks; brings new health and a clear skin. Get a full size treatment of IRONIZED YEAST from any druggist *today*. If, after this generous trial, you are not positively thrilled with the quick results, *get your money back*—from druggist or manufacturer.

TOURS. TOURS.

Come on Boys and Girls All Aboard

Michigan City

DOLLAR DAYLIGHT EXCURSION

Daily 10 A. M. ex. Sat., 2 P. M.

Home 6:30 P. M. (Ex. Sat. and Sun.), Home Sat. 10 P. M., Sun. 7 P. M. Daylight Saving Time

Free Picnic Tables in Park

Candy, Soda Refreshment Stands

Broad Sandy Beach

Amusement Park Zoo

DANCING FREE on Steamship

6 hours on the big ship

2½ hours in Holiday Town

A treat for the children

Wonderful amusement park

Ride the merry-go-round

Swings, gliders, coaster

Frolic on the sandy beach

Picnic in shady woodlands

Hike along forest trails

Dining rooms aboard ship

Amusements on the decks

Pack the old lunch basket

And take your camera, too

$1 Round Trip

Week Days (Ex. Sat.)

Sat., $1.25.

Sun. and Hol., $1.75

GOODRICH STEAMSHIP LINES

Goodrich Transit Company

Loop Office: 104 S. Clark St. Ph. WHitehall 4800

DOCKS: NAVY PIER

✓To Muskegon, Grand Rapids, Grand Haven—Twice-a-Day Service—9:30 A. M. and 10:45 P. M.

Cool, Balmy VACATION DAYS! *Have Them* THIS SUMMER *in*

HAWAII

JUST "over the horizon" of the blue Pacific—Hawaii is reached by a delightful, carefree ocean voyage from Los Angeles. It is America's island paradise—cooled by refreshing trade breezes—and now ablaze with millions of flowers!

Book LASSCO and include all the famous attractions of Southern California in your trip. A LASSCO Sailing Every Saturday.

ALL-EXPENSE-TOURS—Los Angeles back to Los Angeles, including trip to Kilauea Volcano—from $281.

20 Famous Ports and Cities on LASSCO'S 2nd ANNUAL TOUR of Central and South America

Sailing from Los Angeles Oct. 5

64 days . . . $950 up, including comprehensive program of shore excursions. Write for folder

For full particulars apply

LASSCO

LOS ANGELES STEAMSHIP CO.

140 So. Dearborn . . . Room 1418

Tel. Randolph 4428

AUSTRALIA

via HONOLULU and the SOUTH SEAS

To the knowing traveler the great speed of the Matson Line to Australia is important—the stops at Honolulu, Samoa and Fiji are exotic experiences—and on no other ships is the entertainment of the passengers more constantly kept in mind. Express passenger service, 19 days from San Francisco to Australia. Dancing, movies, deck sports, and many entertainments. Sailings every third Thursday from San Francisco. Ask any agent or Matson Line, 140 S. Dearborn St., RANdolph 8344.

MATSON LINE

HAWAII...SOUTH SEAS...AUSTRALIA

MICHIGAN.

FRESH Cherry Pie

Red-ripe, juicy cherries . . . flaky pie crust—this is cherry pie time in Twin City hotels! Our menus feature home-grown fruit and fresh vegetables. Spend your vacation here on Lake Michigan's shore. Come via Shore Line motor coaches or Goodrich steamers.

Hotel Ass'n of St. Joseph and Benton Harbor, Mich.

INDIANA.

For Wawasee

HOTEL AND GOLF CLUB

On the Shores of Beautiful WAWASEE LAKE, INDIANA

Only 3 hours from Chicago, on the B. & O. or Lincoln Highway. Golf, all water sports, horseback riding. Dance and Concert Music by members of the Famous Chicago Symphony Orchestra.

Booking Office, 1948 Pure Oil Bldg., Chicago, Ill. Phone State 5355. Please send me printed matter about Wawasee Lake and hotel rates.

Name .....

Address .....

GORDON BEACH HOTEL

ON LAKE MICHIGAN

New and modern, enlarged to fifty rooms; every room with hot and cold water, some with private baths. Beautiful new lobby. Wonderful bathing beach, tennis courts, excellent cuisine. Chicago phone, Central 6601. Follow U. S. 12 to UNION PIER, MICH.

NEW JERSEY.

GALEN HALL

Atlantic City, N. J.

If you wish comfort, without extravagance, in an attractively furnished seaside hotel, with excellent table—featuring sea food—

Galen Hall will please you.

Write today for rates and reservations

NEW HAMPSHIRE.

BRETTON WOODS White Mountains New Hampshire

THE MOUNT PLEASANT, New Open. THE MOUNT WASHINGTON, New Open. For Information and Rates Address Hotels.

RESORTS AND TRAVEL

Ocean Travel.

JAPAN AND CHINA by N. Y. K.

22,000 Ton Triple-Screw Ships

Every alternate Tuesday from San Francisco

100 W. Monroe St., or any S. S. Local Agent

COLORADO.

Colorado Write for Vacation Information. The Colorado Association

902 C. A. JOHNSON BLDG., DENVER.

Clark's Famous Cruises

MEDITERRANEAN CRUISE Jan. 28 $600-$1750

New S. S. "Transylvania" 66 days, Madeira, Canary Islands, Morocco, Spain, Greece, Palestine, Egypt, Italy, etc. Hotels, fees, drives, etc., included.

C. A. Bates, 140 South Dearborn Street, Chicago Frank C. Clark, Times Building, New York City

BERMUDA—New 12,000 ton passenger "BERMUDA" and famous "FT. VICTORIA." Round trip $70 up. Sailing twice weekly. FURNESS BERMUDA LINE, 367 N. Michigan Ave., Chicago, or 34 Whitehall St., New York City.

WATER AND RAIL CIRCLE TOURS—New York to California by water, inside or outside, $150 up. Visit Colombia, Panama, Central America, Mexico, Los Angeles, San Francisco. PANAMA MAIL SS. CO., 149 S. Berkeley St.

FOR SAILINGS to principal ports in Japan, India, Straits Settlements, Philippines and China apply to Norton-Lilly & Company Incorporated, 2006 South La Salle Street, Chicago.

JAMES BORING'S FIFTH ANNUAL MEDITERRANEAN CRUISE Sails Feb. 15, 1930, on S. S. "Calgaric." Inclusive Rates $740 and up. James Boring's Travel Serv., Inc., 53 W. Jackson Blvd., Chic.

PERU and CHILE Via Panama Canal

Companía Sud Americana de Vapores (South American Steamship Company) Wessel, Duval & Co., Gen'l Agts., 1 B'way, N.Y.

Mrs. Gladys H. Bevans Tells Daily How to Guide Children

Chicago Daily Tribune

THE WORLD'S GREATEST NEWSPAPER

Doris Blake Advises Girls Affairs of Heart and Home

THURSDAY, JULY 11, 1929. ** 15

THE UNKISSED BRIDE

By BERTA RUCK

SYNOPSIS.

Joy Harrison, living in London and working for Dr. Rex Travers in Harley street, is crushed by a letter from her fiancé, Geoffrey Ford, a well known novelist, asking to be released from the engagement. Preoccupied with her own trouble she fails to notice that Dr. Travers seems troubled too. Towards the end of the day he tells Joy that he has just lost a great deal of money through an unscrupulous solicitor and he will be forced to give up his house in Harley street.

Dr. Locke, a partner, tells Rex that he has just been offered a practice with a comfortable villa in the south of France which he cannot take on, and he suggests that he and Rex is a bachelor. To his partner's suggestion that he marry and take up the new post Rex turns a deaf ear.

Joy, who has been listening to the doctor's colloquy, suddenly sees a method of escape for her and she asks Dr. Travers if he will marry her on a business arrangement. The doctor is stunned by her suggestion and finally asks her why she made it. She tells him that she is badly in need of another job, although her real reason is to have Geoffrey read of her engagement to another man.

The doctor broods over the change his altered circumstances will have on his young nephew and ward, Percival Arthur Fitzroy. Finally he decides to take Joy at her word and they enter into an agreement to marry on a strictly business basis. Immediately after the ceremony Rex, Joy, and Percival Arthur go to the south of France. Joy enjoys keeping house and Percival Arthur has the time of his life. Joy and Rex become interested in each other. Then the Fords, Geoffroy and his mother, appear on the scene. Joy invites them to her first tea party. She and Rex quarrel as a result of it and she decides to go away with Geoffrey.

INSTALLMENT LXIV.

ON TOWARDS PARIS.

Behind them slipped mile after mile of southern France, of still vineyards and sleeping farms, of silent fields, of tall black screens of cypress, screens of forty foot cannes, a wind threatened country's protection against the mistral; and still Joy slept, and only once she stirred at all. Geoffrey, tucking the rug about her with one hand asked with a tinge of irony if she were sure she was comfortable. Joy, hearing a voice vaguely though other dreams muttered childishly—"thank you, Rex," then sank into deeper sleep. And still Geoffrey did not know whether to be thankful that he did not yet have to discuss matters with her, or irritated. For dash it, here he was, playing the complete knight errant to rescue a girl from married misery! Here he was, behaving like some choice blend of Casanova and Sir Galahad with a dash of Young Lochinvar up to date. Playing up his utter best, for this girl Joy. Knowing all the time that a rechauffée in love is even less successful than a rechauffée out of an English kitchen. All the same prepared to go through with it, even to some tedious "case" to his friends' amusement, and, finally, to marriage. The author of "The Trap," trapped! In the face of which he couldn't help knowing he was behaving well.

Here was the girl, however behaving like—like a baby in a pram. Slept



"She won't be coming back." What do you mean, gone off with Mr. Ford?"

like a baby in a pram, while Geoffrey Ford (who was after all a novelist, not a taxi driver) prepared to drive all night. "I hate these here executions" quoted Geoffrey. "I loathe these here elopements."

On they sped through a sleeping world; they had not met a soul.

"As soon as anything's open, I shall have to wire to Paris," thought this Sir Galahad-Casanova. "Wire to the Maurice to reserve rooms. 'No! Not rom. Rooms.' Not that, that will make the slightest difference to what the world will say." And, being Geoffrey, he could not for the life of him help visualizing the face of old Miss Annie Simpett when she heard of this terrible scandal. . . . "that delightful young Mr. Ford. . . . Who would have thought it? I always say a thing like that quite takes away your faith in human nature. . . . What are we coming to? . . ."

The tilted stars were paling over the vine country as he drove. . . .

The two whom Joy had left behind were scavenging in the larder at Mon Plaisir.

"Feed in the kitchen, shall we?"

English tea, even without milk, remained a heartening thing. Rex, efficient old campaigner, waiting for it to draw, turned again to Percival Arthur and wondered gloomily how the boy would take the . . . well, family news. . . . In some ways he was such an infant; in others growing up over fast. Plenty of people took him for seventeen. Rex regarded that lengthy young figure on the kitchen table, dangling coltish limbs, that head of light rumpled hair, bristling with eucalyptus twigs, that baby face that munched, that sensitive and filthy hand, now fumbling in the biscuit tin.

"I say, those sleeves are half way up to your elbows."

"I know. Joy's going to ask you about a new raincoat for me. Only as it never seems to rain in this place she thought it wouldn't matter until I get back for the Christmas term at Mewborough. And can't I have a posh putty colored 'trench-cot' like the count's? Joy thought it would be rather a turn. It says 'dark blue or gray' . . . but there will be the Christmas holidays here."

"We'll have to see."

Miserably Rex wondered how badly even the boy would feel the dranght, now Joy would not be there for holidays? He had plenty of other people to amuse him, of course. Mary could take on his wardrobe as before. By the middle of September he would be off again, back to Mewborough and the routine there, and a good thing, too. Rex wished to Heavens he could be going back anywhere else. . . . But even for the boy there'd be a blank. No more holidays like these. ("Here's your tea, old man.") No more for Percival Arthur the gay humanising companionship of that "woman of the house," who would pass anywhere for the elder sister, rather than for the young aunt-by-marriage! . . . It would have become a marriage, too, Rex thought; a real and happy marriage, he thought (starting to walk the kitchen, cup in hand, stride, stride and turn), but for that other fellow's cursed reappearance.

Unshaded, the electricity blazed down upon Percival Arthur, who sat hist underneath it. Having drunk tea through a mouthful of biscuit and cheese he pierced his uncle's brooding with a sudden question.

"Uncle Rex! When is that blighter going out of this place?"

"Which?"

"That blighter Ford."

Rex forced himself to comment that it might be more polite to say Mr. Ford.

"When's he going? That's what I want to know," demanded the boy peremptorily. "He brought Joy back from the Casino. I saw them come in. He left his car at the gate. I was waiting for him to go. Then he took Joy back after staying up here for absolute hours!"

"He was talking to me," said Travers curtly.

"Well, who wants him? You don't, Uncle Rex. I don't. And I know Joy doesn't."

"If you've finished your tea," said Travers with restraint, "you'd better go to bed."

Percival Arthur sprang up off the kitchen table, brushing the last of the crumbs from his raincoat. But he was not yet for bed. "O, no, none of that," said the curiously decisive shake of that rumpled fair head. Here was something into which he had to inquire. He took a step closer to his uncle. He took a steady look up, not so far up either, into Rex's shut, drawn, and weary face.

"Uncle Rex, I don't see why you should look surprised just because I said Joy didn't want him here? Joy isn't keen," declared the light treble, "so impossible of him cracking as the boy ended, "that's what makes it so—so impossible of him to keep on coming here, when Joy's absolutely fed up and finished."

"Finished," took up Travers bitterly. For it might as well come out now. Why wait until tomorrow? The boy would have to know sooner or later what had happened. What was the good of postponing and hedging? He said quickly, curtly, and as he hoped impersonally—"it isn't finished. old man, it's only beginning. I may as well tell you at once that what's happened is that Joy has gone away with Mr. Ford; she won't be coming back."

The boy stared at the man. He stared as though he were going to say "What do you mean? 'She won't be coming back.' What do you mean 'gone off with Mr. Ford?'"

He said, actually, nothing.

In another instant he began to take it in. That? Like in books. Yes. He saw what was meant. Like at the cinema. Couldn't be true? Ford, taking Joy away? Not just back to the Casino to dance again, to keep Joy's people, that she belonged to, hanging about and waiting and getting absolutely fed up with wondering when she was coming back home again and going to bed—not just that? Gone away, for keeps! With——?

Across Percival Arthur's fair irregular face expressions chased each other swiftly as blown cloud shadows across a blonde corn field.

He stared. He opened and shut his mouth. Opened it again. He blurted out finally in angriest amazement. "Gone? With that blighter? You let him?"

"As a matter of fact, I told her she was to go with him."

[Copyright: 1929: By Berta Ruck.]

[Continued tomorrow.]

GASOLINE ALLEY—ANOTHER ONE TO PONDER OVER



Marquis' Bride Gets 2 Million, Father Beams

Guests Fill Streets in Which He Peddled.

BY ALFRED ALBELLI.

[Chicago Tribune Press Service.]

New Haven, Conn., July 10.—[Special.]—The streets Sylvester Z. Poli once trudged wearily peddling clay models today surged and enthused and overflowed with his crowning triumph of showmanship—the wedding of his daughter, Lillian Madeline, to the noble Florentine, Marquis Lippo Gerini.

This evening the marquis and his bride flew away in a Sikorsky amphibion for Bar Harbor, Me.

Poli, the immigrant boy who made $20,000,000 out of three-a-day vaudeville, gave away his daughter, a $2,000,000 dowery, and tons of food and drink in the grandest outburst of unbridled magnificence that ever has graced a wedding here.

Wild enthusiasm, the collapse, from excitement and the heat of a socially prominent usher, the parade of 3,000 Italian-Americans who knew Poli—when—and even bloodshed were some of the features of the ceremony.

While 900 invited guests jammed St. John's Catholic church for the services at 11 a. m., a guard of 100 police reserves kept order in a crowd of 5,000 outside. The police had plenty of trouble. One militant guest struck a patrolman in the mouth with an umbrella and the policeman, bleeding profusely, was stitched by an ambulance surgeon.

Inside the church, while the crush listened to the strains of the Lohengrin wedding march, Bill Comins, Yale and Olympic track star of 1924, collapsed while acting as usher. He was taken to a hospital for treatment while other Yale athletes—Ducky Pond, Bill Kline, Windy Neale, and Johnny Garvey—struggled with their ushering.

Miss Poli, a statueseque maid with raven hair, was calm and poised as she faced the three priests for the two ring service with the slender marquis. She wore the old fashioned princess robe in which her aged Italian-American mother recently celebrated the 25th wedding anniversary of the elder Polis. It was a regal garment of old venetian lace with silver cloth. Her veil was of duchess and rose point lace arranged in coronet fashion and the six foot train was ceremonially borne by two tiny pages, Laurina Poli Nolan and Edward Poli Nolan, niece and nephew of the bride. Sylvester Poli Shehan, another child nephew, was ring bearer.

The Poli reception on the cropped lawns of far flung Villa Rosa, the Poli estate overlooking Long Island sound at Woodmont, also "packed them in."

Among the attractions at the reception were Helen Meany and Eileen Riggin, noted swimmers who had served as bridesmaids. Entertainment was directed by Maestro Enrico Batelli, with Sanda Biondo, of the Metropolitan Opera company, and Giuseppe Interrante, of the San Carlos company, among the singers. It was estimated the wedding cost Poli $75,000.

The Duchess Isabelle D'Aragona, sister of the groom, and her husband, and Mrs. Thomas F. Nolan, sister of the bride, acted as matrons of honor. The best man was Marquis Alexandro Gerini, the bridegroom's brother.

Congratulatory messages included those from the pope, Premier Mussolini, and Sam Shubert.

Have the TRIBUNE Follow you on your Vacation!

THE DAILY TRIBUNE (6 days a week) will be mailed to you anywhere in Illinois, Iowa, Indiana, Michigan or Wisconsin for 50c a month. No need to miss a single issue. Tell your carrier of change of address or write the Tribune. Remittance must accompany the order.

Kappa Sigs Honor W. G. McCormick as Founder of Fraternity

William G. McCormick of Baltimore, Md., was the guest of honor at a luncheon given to twenty-six Kappa Sigma fraternity members by his son, Chauncey McCormick, at St. James farm, near Naperville, Ill., yesterday. Mr. McCormick, who is 79 years old, is the only survivor of the five men who founded that fraternity at the University of Virginia in 1869.

Yesterday's meeting was preliminary to the fraternity's twenty-eighth biennial conclave that will open in Los Angeles, Cal., July 17. Seventeen of the fraternity's 107 chapters at various universities and colleges in the United States were represented at the McCormick luncheon:

Robert F. Carr, Roy C. Osgood, Allen G. Mills, John J. Thornton, Arnold W. Totam, E. J. Brand, Mark Sands, Dr. Walter C. McKee, Robert H. Fulton Jr., Maj. Harold P. Goodnow, Harry G. Smith, the Rev. Walter S. Pond, R. D. Falk, Edwin L. Gilroy, Everett L. Harris, William Jackson, Ray W. Drexmit, Norman S. Parker, Beverly W. Howe, Harvey J. Sconce, George Hoff Jr., Donald Vetter, Dr. Lloyd A. Schipfer, Stewart Sinclair, and Frank Ridgway, all of Chicago.

Walter McCormick, a Kappa Sigma from St. Louis, also attended the luncheon given in honor of his father.

* *

Clara Bow Is Engaged to Harry Richman, an Actor

Hollywood, Cal., July 10.—[U. P.]—Clara Bow, screen actress, and Harry Richman, New York musical comedy star, are engaged to marry, it was announced here tonight. The wedding, according to the actress, will take place in about five weeks. The couple met several months ago when Miss Bow went to New York for a visit and renewed their acquaintance in June when Richman came to Hollywood to appear in talking pictures. He confirmed the engagement.

Richman now owns the Club Richman in New York. He was married in 1918 to Yvonne Stevenson when he was an entertainer at the old Vernon Country club in Los Angeles, but later divorced.

Miss Bow never has been married, although her engagement has been rumored a number of times. Her father, Robert Bow, recently was sued for divorce by Tui Lorraine, young Hollywood dancer and singer.

* *

Prince of Wales Bestows Decorations on 860 Persons

LONDON, July 10.—(AP)—The prince of Wales held a private investiture in behalf of King George at St. James' palace today. Wearing morning dress, the prince walked from York house to St. James's, where he presented insignias to 860 persons on the list of birthday honors.

Sectarian Wars Called Blow to Religious Work

Unity Is Sign of Sanity, Preacher Declares.

BY THE REV. JOHN EVANS.

In a plea for religious unity which would ultimately reach around the world, Prof. W. D. Schermerhorn of Garrett Biblical institute, in his third address before a large audience of Methodists at the Des Plaines camp yesterday, pleaded for the time to come when there would be no more Methodists. He indicated that future religion must not be limited to sectarian names.

"In the new program for Christianity, we must be united," Dr. Schermerhorn declared. "We cannot develop that program on a divided basis. It must be a great, unanimous, forward movement. Crazy people never get together, and separation is evidence of a mild form of lunacy. United Christendom means power, divided Christendom means futility."

Dr. Schermerhorn charged that most clergymen are cowards in their teaching and preaching, stating that they feared to restate the terms of religion and use forms with which the average person of today is familiar. The ministers are afraid to think for themselves, he declared.

As Prof. Schermerhon developed the idea of Christian unity, he pointed out that other applications of unity would follow which would reach into economic, social and political fields. He stated that he price of such unity would be great, but that the world may have it as soon as it is willing to pay.

"We need a leveling up, and not a communistic leveling down, and that leveling process must go on until every man has enough," he declared. "Christianity never can be Christianity as long as one human being grinds the face of his brother. Race distinction must be removed. The world cannot be Christ ruled and white ruled at the same time. A new kind of patriotism is needed. Under the Kellogg pact the man who shouts for war is no longer a patriot."

The Rev. Axel Pearson, pastor of Emanuel Methodist church, Evanston, assured his 700 Methodist hearers last night that the "wet press" has an important religion function.

"The world's greatest newspaper is so wet," he declared, "that a single issue would put out the fires of hell for ever and ever."

The Inquiring Reporter

Every Day He Asks Five Persons, Picked at Random, a Question.

The Tribune will pay $5 for each question accepted for the Inquiring Reporter to ask. Send name and address with your question to "Inquiring Reporter." Chicago Tribune. For today's question Caroline M. Bickel, McGregor, Ia., was awarded $5.

The Question.

What is your favorite way of entertaining guests?

The Answers.



Mrs. J. J. Leveson, 751 North Michigan avenue, saleswoman, Davis company—My favorite way is to take them to a good play, followed by a good dinner at some restaurant where there is good music, and no dancing. That's the best entertainment any one could give me, and it follows that that is what I like to do for others.



Miss Marcelle Mueller, 1322 Cleveland street, Evanston, stenographer—Having them for dinner and then sometimes singing around the piano, or dancing, or conversation. Often conversation reveals much of interest.



Mrs. Minnie Flynn, 2123 South Wesley avenue, Berwyn, Ill., housewife—With us it is cards. Most of our friends like to play cards, and we enjoy the gossip that goes with the game. An evening at cards brings unexpected and often humorous developments. I always serve refreshments at the close of the game.



Mrs. Walter D. Blair, Carleton hotel, Oak Park, housewife—My favorite way is to give a dinner, and bridge afterwards; or, dinner followed by a theater party. That is the way I most appreciate being treated. By the theater, I mean the legitimate stage. Nothing has yet taken its place for substantial entertainment.



Miss Virginia Stoltze, 1650 Hollywood avenue, secretary—I play cards, turn on the radio, and dance; sometimes play games other than cards, have the guests do their share to create diversions for everybody present.

THEATER

GEORGE SIDNEY, who hasn't performed in Chicago since early in 1924, he and Louis Mann were co-stars in "Give and Take," is to take over the title part of "Kibitzer," which was something of a success last season in New-York. The play is to be put into the Woods August 25.

Mr. Ziegfeld is to interrupt the New-York run of "Whoopee" after Saturday night's performance, and give to the performers a vacation of three weeks. The run is to be resumed August 6. . . . It is said that the gross receipts of the show in thirty-six weeks have been in excess of $1,500,000.

The 1929 issue of the Grand-Street Follies, which has seemed to the reporters in New-York something of a mess, is to end Saturday night. . . . Both Albert Carroll and Miss Paula Trueman, who were here in an issue last December, are to perform in the Autumn for A. H. Woods.

Miss Betty Starbuck, here and liked in "Peggy-Ann," is to be in "You for Me!"

Patrons of "Pleasure-Bound" who are unable to identify her from the printed playbills are hereby informed that the young woman who clowns mildly and effectively in the dances given by the Donahue-Boyle girls is Miss Lucille Osborne. She makes a success all her own in each performance. Miss Osborne is the "captain" or leader of this unit of dancers. . . . And it may be added that "Pleasure-Bound" is one of the two or three most successful shows in kind so far sent to Chicago by the Messrs. Shubert. It has caught the general fancy; and the Grand Opera-House is filled or all but filled at every performance.

"The Guillotine" is the name of a piece by Harry Hervey and Carleton Hildreth, who joined pens to turn Mr. Hervey's novel of "Congal" into a play. The new work has to do with what passes for life in a French prison-camp.

Konrad Bercovici is credied with having written a piece about Gypsies for the uses of Miss Mary Ellis and Basil Sydney.

One of the big film-making corporations, the Columbia, hints that it will go heavily into the production of plays for the stage in the hope of finding suitable material for sound-pictures.

William Wayne, an amusing little fellow in two or three shows exhibited in the last four or five years in Chicago theaters, is to be the principal cut-up here in "Follow Thru!" due the end of the month in the Apollo.

George M. Cohan is interested in a piece named "What to Do," by Lewis B. Ely, and is having it tried out in one of the Connecticut towns.

Miss Chrystal Herne is to take part in some experimental performances of a piece named "The Forcing-Bed," by Lawrence Eyre. If they think well of it when they see it in try-out, the junior William A. Brady and his partner, Dwight Deere Wiman, will star Miss Herne in it. . . . Another play in which these young managers are interested is called "Biarritz."

Mrs. Leslie Carter, still eager to perform, is soon to test a new play. . . . Miss Frances Starr—who, like Mrs. Carter, is a product of Mr. Belasco's laboratory,—is to experiment with a piece by Miss Theresa Helburn, who has a great deal to do with the operations of the Theater Guild of New-York.

Miss Helen Gahagan, last here in Mr. Tyler's revival of "Diplomacy," has cabled him that she recently made her *début* in opera in the title-rôle of "Tosca" in the Austrian town of Maraitska, and that the habitants thought her to be just immense.

F. D.

BEG YOUR PARDON

THE TRIBUNE yesterday, in its report of two women being stricken supposedly as the result of fumes from a leaking mechanical refrigerator, quoted Dr. Charles L. Abner, the physician who attended the women, as identifying the gas as methyl chloride. An investigation yesterday showed that the refrigerator in question, in the basement below a beauty parlor at 1739 West 63d street, does not operate with methyl chloride but with sulphur dioxide.

OCEAN STEAMSHIP'S MOVEMENTS.

Arrived.	At.	From.
K. of Australia	Southampton	Quebec
Duch. of Athell	Glasgow	Montreal
Monticiare	Cherbourg	Montreal
Pres. McKinley	Yokohama	S. Francisco
Duch. of Athell	Liverpool	Montreal
Calgaric	Hamburfest	New York
Oscar II	Oslo	New York
Paris	New York	Havre
La Bourdonnais	New York	Bordeaux
Eastern Prince	Buenos Aires	New York
California	Madeira	New York
Duch. of Athell	Liverpool	Montreal
Sailed.	**From.**	**To.**
Helig Olav	Copenhagen	New York
N. Amsterdam	Rotterdam	New York
Roussillon	Bordeaux	New York
France	Havre	New York
Majestic	New York	Southampton

To Work Better, Learn to Play, Women Warned

Florida Business Group Gets Health Prise.

BY KATHLEEN McLAUGHLIN.

[Chicago Tribune Press Service.]

Mackinac Island, Mich., July 10.—[Special.]—Over 2,000 working women, at Mackinac Island for the tenth annual meeting of the Federation of Business and Professional Women's Clubs, listened today to Mrs. Rose House of New York, chairman of the national committee on health, as she emphasized that it is necessary to feel fit physically to be efficient, and that too many women fail to realize that for them the shortest route to success in the business world lies through a physician's office. For the last two years she and her associates have conducted a contest among the membership on the basis of the number of working days spent "on the job."

A large silver loving cup, the trophy offered for the best showing by state groups, was carried off amid enthusiastic applause by the Florida delegation, to which its was relinquished by Alabama.

Florida, with a record of 94.62 per cent rolled up by the members in that state, has established a record that it is believed will be difficult to equal in future years. Alabama secured the cup with a percentage of 59.

To retain their trophy next year Florida was warned it will be necessary for them to best their sister states on the basis of 50 per cent for the number of working days on the job, and the other 50 per cent according to the number of positive health examinations passed by their members. Arrangements are being made by some states to conduct these examinations in groups.

"We also want you to remember," Mrs. House warned the convention, "that eight hours in an office or store requires that you get a sufficient amount of recreation to keep the balance even. You need the great outdoors, and so we are recommending that the recreational side of our programs be stressed as it never has been. Learn to play."

The unusually large number of women physicians in attendance at the convention would indicate that the topic of health, scheduled for a round table discussion tomorrow, will be as thoroughly discussed as any topic to come before this body. Women surgeons, medical doctors and doctors of osteopathy are present.

Illinois carried off the loving cup this morning offered to states in the first district, comprising those of populations exceeding 5,000,000, for the largest increase in membership since the last national gathering.

Miss Mary L. Johnston of Trenton, N. J., chairman of membership, presented to Miss Lena Madesin Phillips, as a token of appreciation of the work of the retiring president, a roll of 4,000 names of new members, among which was that of Mrs. Calvin Coolidge, secured by the Northampton [Mass.] club. Miss Phillips is one of a quartet that has attended every national convention of the organization to date, since it was founded a decade ago.

The others are Miss Josephine Frazier of Sioux Falls, S. D.; Mrs. Katharine Emmert of Philadelphia, and Miss Ruth Fall of Cincinnati.

Dr. Maria Castellani of Rome, who came to this country as a delegate from the Business and Professional Women's club of Rome, made a plea at the international dinner held here tonight for the extension into Europe of the work of this organization, that opportunities for women may be developed through that medium.

"Women are crippled now," she told her audience, "for want of an international intermediary. Nowadays many business and professional women are directly connected with the international relations field. But thus far the men have all the advantages in such professions. All the most important international positions are held by them. Women hold only the smaller positions in international bodies.

"This could and should be remedied. As women get a wider acquaintance internationally, as they learn more about international affairs, they are going to make themselves felt in all these international organizations. This general federation in the United States is so powerful and well organized that I wish all the world of business and professional women to have relations with you."

STATIC



Some Mothers Wear Anything But a Halo, If Facts Were Known

BY DORIS BLAKE.

Queer mothers there are in the world, women who are storing up a loveless, lonely old age for themselves when just a touch of human companionship would make their present and their later days so much, much happier!

Take Margie's mother, as one example. A good girl Margie must be. She is 19 years old, works hard all day, turns over the bulk of her salary every week, keeping out just enough for luncheon and carfare. Mother insists upon buying her clothes for her. She arrives home from work about 6 to find the table not set for dinner; sometimes vegetables not prepared, the house in need of sprucing up.

Complaints from mother while Margie dons house apron and set about doing the older woman's duties. Dinner is served eventually, thanks to Margie. Then the dishes stare the girl in the face. While she is doing them and the telephone rings, mother answers. She says to the inquiring male: "Who are you what do you want and please stop bothering my daughter. She isn't interested in you."

Hazel's mother is Exhibit 2. She is a good housekeeper, one of those painfully good ones who can make a home a miserable place to have to inhabit. She scolds and nags. No, Hazel can't bring any company there. They muss up the house. They eat too much. They make too much noise. She doesn't want the polish rubbed off the floor by dancing feet. She worked all morning to get that shine.

Hazel says: "All right, we can go somewhere else and dance."

"Mother says, "You cannot, and you will not go running around to dances coming in here at all hours of the night. You stay at home. You have a good home. Not many girls have as good a one as you." And so on.

Lina's female parent is like Margie's in expecting her girl to take up her work after Lina's own full day standing behind a counter. Lina admits, herself, she is what might be called a bit flighty. But what young girl who loves a good time, she asks, is not? Over the mother's loud protests Lina steals away for a date with her beau.

She comes home at a reasonable hour for young girls, nowadays. Mother hurls incredible accusations at her, accuses her of things the girl says she couldn't do and wouldn't do. And life at home is just one crowded hour of unpleasantness after another.

Tribune Cook Book

BY JANE EDDINGTON.

Out of One Pot.

From a hotel luncheon menu of June 18, sent to me from some distance away, I note the specialty for Mondays is "boiled brisket of beef," specialty for Tuesdays "pot-au-feu," and then, as the total menu was a Tuesday menu, there were in the soup section, besides the pot-au-feu, "consommé vermicelli" and "cold jellied consomme." This interested me for the reason that all of these could come out of one pot, and that pot would be the one in which the brisket of beef was cooked.

On the second day the pot-au-feu would be the same tning as is served under the name "petite marmite" and the liquid around a broiled brisket of beef makes the best of consommés, whether the consommé is jellied or whether it has added to it something like vermicelli, to make it one of the eighty-five varieties of consommé.

Over and over again brisket of beef broth has been recommended in this column because from one pot so many items may be produced, not the least of which is the gravy or the reduced broth in which the meat is cooked, with seasonings, to make it of whatever special sort it is, as well as the unreduced product fixed up for a consommé.

The following small quantity recipe is one we have favored: To two pounds of brisket beef add two quarts of cold water or a little more, one onion, a little parsley, one teaspoon of salt, and other seasonings if you like; and put over a fire so slow—without covering the kettle — that the water will not come to a boil short of an hour. Then skim, if necessary.

The salt was put in to help any scum to rise and not for final seasoning. It is never wise to use much salt until the broth is in final shape, reduced or not. Keep at a simmer for four or five hours, kettle covered so that the fire may be at the lowest point, to get a Parisian bouillon.

When the broth with meat has been cooked long enough, cool it quickly by setting the kettle into cold water, changing this water frequently. When the broth is thoroughly cold remove the top fat, take out bones and meat, strain through a cloth, heat up, and serve, or reduce a half and serve. Garnish to suit.

EMBARRASSING MOMENTS

The Tribune will pay $1 for every letter published on "The Most Embarrassing Moment of My Life." Address Embarrassing Moments, Chicago Tribune. Write on one side of the paper. No manuscript returned.

Weights in Pockets.

In order to work during the summer months, my second oldest son had to obtain a working certificate. He had been at the Jones school and they told him he was underweight.

For a whole week we fed him on fattening things and oatmeal, and he gained weight. Then I went with him down to the school. Before leaving home, I put small metal weights in his pockets. You can imagine my embarrassment when he stepped on the scale and one of the weights fell from his pocket.

The men were good natured enough to give my son his working certificate, but I'll never forget that—my most embarrassing moment. M. C.

Bright Sayings of the Children

The Tribune will pay $5 for each childish saying printed. The story told must never have been printed in any magazine or paper. It is not possible to acknowledge or return unavailable contributions. Write on one side of the paper. Address bright sayings to Aunty Sue, The Tribune, Chicago.

The other day at the May fête it happened that only women were seated in one section of the bleachers where I sat. Just before the fête started a small boy edged his way up to a vacant seat beside me and said politely: "Would you womens care if a man sat here with you?"

Thinking some man had sent him up to ask, I said: "Why no, not at all."

"Thank you," he said politely and to my surprise sat himself down contentedly. T. U.

Gertrude, aged 5, who is fond of babies, was taken in to a neighbor's to see the new twins.

After looking them over, she turned to the mother and said excitedly, "If you have to hire holders for these babies any time, please remember me." J. W.

Mary from across the street had just invited my six months old daughter to her birthday party. On being told that the baby was too little to play with the other children, Mary quickly replied: "Well, she could send a present, couldn't she?" F. K. H.

MOTION PICTURES DOWNTOWN

SEE HER . . . HER HER, HERSELF! TOMORROW and SATURDAY ONLY
Positively No Other Times
VILMA BANKY
Will Appear with Her Picture
IN PERSON

TOMORROW
Continuous from 9 A. M.
Her heavenly voice charms you from the TALKING SCREEN



VILMA BANKY
in Samuel Goldwyn's TALKING PICTURE
THIS IS HEAVEN
with JAMES HALL, RICHARD TUCKER
The Love-Adventures of a Beautiful Waitress Who Left a Trail of Millionaire Hearts Up and Down Fifth Avenue.
Talking Comedy LLOYD HAMILTON "Don't Be Nervous"

UNITED ARTISTS RANDOLPH at DEARBORN

BALABAN & KATZ WONDER THEATERS affiliated with PUBLIX
BALABAN & KATZ THEATERS ARE CHICAGO'S FINEST SUMMER RESORTS

CHICAGO
RANDOLPH STATE ST. LAKE
Now Doors Open 10:45 A. M.
ALL-TALKING Romance NORMA SHEARER
BASIL RATHBONE in Metro-Goldwyn-Mayer's Society - Crook drama
"The LAST of MRS. CHEYNEY"
On Stage VERNE BUCK With Orchestra and FRANK WILSON in Frill-Show
"Laces and Graces"

TOMORROW
MEET HIM FACE TO FACE
CHARLES (BUDDY) ROGERS
Himself—IN PERSON



First National's ALL-TALKING RIOT 'TWIN BEDS'
Margaret Mayo's howling stage comedy, with JACK MULHALL PATSY RUTH MILLER
The magnetic young star of "Wings," singing, playing musical instruments in gala stage show, "SAY IT WITH FLOWERS"
LOU KOSLOFF and Orchestra

ORIENTAL
RANDOLPH near STATE
Now 10:45 A. M. to 1 P. M., 25c
Hurry! Hear the "It" Girl Today CLARA BOW in "DANGEROUS CURVES" with Richard Arlen
—On the Stage— AL KVALE and the jazz Collegians in "CHEER UP"
Lots of Fun With JEANNIE LANG

TOMORROW
Like a Breeze from the Lake
AL KVALE and his JAZZ COLLEGIANS
a buzzard of burning jazz. "Keep Cool" with SAMMY COHEN, JEANNIE LANG, THREE GOBS, BOURMAN BALLET,
All-Talking, All-Thrilling Melodramatic Romance
MYSTERIOUS DR. FU MANCHU"



NEIL HAMILTON WARNER OLAND JEAN ARTHUR O. P. HEGGIE
Paramount's drama of Love made from Sax Rohmer's novel

ROOSEVELT
STATE Near WASHINGTON
Doors Open 9 A.M.
Mae Tinee in the Tribune gave it FOUR STARS ★★★★ the sign of super-merit.
The TRIAL of MARY DUGAN
Metro - Goldwyn - Mayer's ALL-TALKING production of Bayard Veiller's stage melodrama, with
NORMA SHEARER
H. B. WARNER, LEWIS STONE, Olive Tell, Raymond Hackett
Extra—"MICKEY MOUSE" SOUND Comedy

McVICKERS
MADISON Near STATE
Doors Open 9 A. M.
Everybody's tellin' their jokes and laughing!
Everybody's feelin' foolish!
Everybody's happy and how!
The FOUR MARX BROS
in Paramount's All-Talking, Singing, Laughing Musical How!
"The COCOANUTS"
with MARGARET DUMONT, OSCAR SHAW
Hear Irving Berlin's Newest "When Dreams Come True"
MIDNIGHT SHOW SATURDAY
HA HA HA HA

UNITED ARTISTS RANDOLPH at DEARBORN
LAST DAY ~ 9 a.m.
WILLIAM FOX ALL-TALKING ADVENTURE ROMANCE
Oriental intrigue and love at war with a soldier of fortune.
"The BLACK WATCH" with VICTOR McLAGLEN

MONROE
Monroe at Dearborn—Continuous
William Fox Presents
"Joy Street"
The Speedway to Happiness with Lois Moran—Nick Stuart
FOX POPULAR MOVIETONE ENTERTAINMENT

CASTLE STATE AT MADISON
PHYLLIS HAVER
SENSATION OF SENSATIONS
"THE OFFICE SCANDAL"
—WITH—
RAYMOND HATTON
LESLIE FENTON

LAKE FOREST
DEERPATH VITAPHONE MOVIETONE
RICH. BARTHELMESS—"WEARY RIVER"

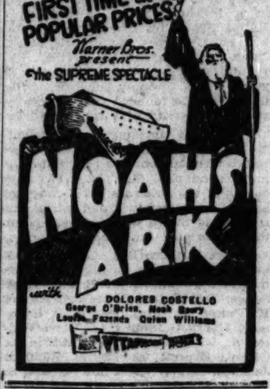
SOUTH
JACKSON PARK Stony Island at 67th MARY ASTOR
ROY D'ARCY—"WOMAN FROM HELL"
KENWOOD 1225 E. 47TH ST.
WILLIAM BOYD—"LEATHERNECK"
SHORE 75th St. at Kingston Ave.
LINA BASQUETTE—"COME ACROSS"
HARPER 53rd and Harper Cont. 7 to 11:30
RICH. BARTHELMESS—"WEARY RIVER"

MOTION PICTURES DOWNTOWN

STATE-LAKE Always 70° Cool!
The Eminent Stage and Screen Star
KENNETH HARLAN
IN PERSON!!
in a Screaming Comedy Sketch
Also Other Artists and Attractions! AND ON THE SCREEN
The All-Talking Mystery Thriller!
"BLACK WATERS"
With Mary Brian & James Kirkwood
THRILLS! CHILLS! MYSTERY!
Special Added Attraction!
Schmeling-Uzcudun
FIGHT PICTURES IN ACTUAL SOUND!
NEXT WEEK—Starting Sat. EXTRAORDINARY ATTRACTION!
The Most Talked of Woman in America!
ANN LIVINGSTON
IN PERSON!
Come and see her! Hear her talk! You'll be thrilled by her charming personality!
Also a Great Vaudeville Bill of Stellar Attractions!
—On the Screen—
WILLIAM BOYD
in "HIGH VOLTAGE"
See and hear the star of "The Leatherneck" in his first ALL-TALKING Picture!

MOTION PICTURES DOWNTOWN

WARNER'S ORPHEUM
STATE at MONROE · 9 a.m. to MIDNITE
FIRST TIME at POPULAR PRICES!
Warner Bros. present
The SUPREME SPECTACLE



NOAH'S ARK
with DOLORES COSTELLO
George O'Brien, Noah Beery, Louise Fazenda, Guinn Williams
VITAPHONE

FOREST PARK
FOREST MADISON ST. AT DES PLAINES
CORINNE GRIFFITH
"THE DIVINE LADY"
VITAPHONE VAUDEVILLE

PARK RIDGE
PICKWICK MOVIETONE VITAPHONE
"THE BROADWAY MELODY"

SOUTH
79TH & STONY AVALON
Doors Open 1:15: 35c and 15c Until 6:30
LAST TIMES TODAY
The Spectacular Singing Success
"THE DESERT SONG"
stage CHARLIE CRAFTS in an "Atmospheric Prologue"
STARTING TOMORROW
GUY LOMBARDO AND HIS ROYAL CANADIANS
COMPLETE NEW PROGRAM
If you heard them once you'll want to hear them again in this SUPERB NEW SHOW!
ON THE SCREEN Blazing talking drama of the newspaper world and a girl's heroism
"THE OFFICE SCANDAL" with Phyllis Haver

LAST TIMES TODAY
Don't let anything keep you from the thrill of seeing them!
GUY LOMBARDO AND HIS ROYAL CANADIANS
All-Talking Melodramatic Hit! "VOICE of the CITY"

CAPITOL 70th & Halsted
Doors Open 1:15, 35c and 15c until 6:30
Tomorrow! Giant Carnival of Stage Fun!
and Big Cast CHARLIE CRAFT New Songs
in "MARDI GRAS MADNESS"
You Must Hear The Talking Screen's Supreme Thrill
"THE STUDIO MURDER MYSTERY"



WHO KILLED THE IDOL OF HOLLYWOOD?

GROVE 76th and Cottage Grove
In Glorious Sound!
"THE BETRAYAL" EMIL JANNINGS
Selected Vitaphone Acts

HIGHLAND 79th and Ashland
Talking-Singing-Dancing
"BROADWAY MELODY" BESSIE LOVE

W. ENGLEWOOD 63d and Ashland
EMIL JANNINGS "THE BETRAYAL"

STRATFORD 63RD AND HALSTED
85c and 10c Until 6:30
Stars of 'In Old Arizona' WARNER BAXTER, EDMUND LOWE in
"THRU DIFFERENT EYES"
All-Talking Thriller!
COOKIE and Breezy Jazz Frolic
Bathing Beauty Revue Tonite

JEFFERY 71st and Jeffery
In Glorious Sound!
"THE BETRAYAL" EMIL JANNINGS
Selected Vitaphone Acts

COSMO 79th and Halsted
Vitaphone Talk. Thriller!
MONTE BLUE in "From Headquarters"
Selected Vitaphone Acts

COLONY 35th and Eggleston
MONTE BLUE in "From Headquarters"

PICCADILLY 51ST AND BLACKSTONE
MATINEE DAILY, CONT. 2 TO 12
ALWAYS 68° COOL
A TALKING PICTURE
"THE BRIDGE OF SAN LUIS REY"
with Lily Damita and Ernest Torrence
LATEST ALL TALKING COLLEGIANS

HARVARD 63RD AND HARVARD
All Talking, Singing and Dancing "Broadway Melody"—Bessie Love, Anita Page
VITAPHONE ACTS

HIGHWAY 63RD AND SO. WESTERN
TALKING AND SINGING FANNIE BRICE—"MY MAN"
ALSO TALKING COLLEGIANS

NEW REGENT 6836 S. HALSTED
DOUBLE FEATURE
FANNIE BRICE—"MY MAN"
MARY NOLAN—"COME ACROSS"

CHELTEN Exchange Ave. at 79th St.
In Alluring Sound
LON CHANEY—"WHERE EAST IS EAST"
Also All Talking Comedy—"Whirls and Girls"

REGAL SOUTH PARK WAY AT 47TH STREET
Singing—Dancing—Talking
SENSATION OF THE SOUTHLAND
"HEARTS IN DIXIE." With Colored Cast
MAMMOTH MINSTREL ON STAGE
100% STERLING ENTERTAINERS
Including Hal Baker, "Carbarn" Rodgers, Jean Starr, Dink Stewart, Eddie Lemons, Brass Dancers. The Regulettes and a Host of Your Stage Favorites.

OAKLAND SQ. Drexel and Oakwood
A VITAPHONE TALKING EPIC
RICH. BARTHELMESS, BETTY COMPSON

LEXINGTON 1162 E. 63RD ST.
MATINEE DAILY
All Talking Singing and Talking "THE BROADWAY MELODY"
BESSIE LOVE ANITA PAGE

MARQUETTE 63RD AND MERRIDE
Sing-ing and Talking
FANNIE BRICE "MY MAN"
And Laurel-Hardy Comedy

ROSELAND-STATE Michigan-110th Pl.
Mat. Daily
Lily Damita—"The Bridge of San Luis Rey"

MOTION PICTURES MISCELLANEOUS

BALABAN & KATZ WONDER THEATERS AFFILIATED with PUBLIX

PARADISE
COTTAGE GROVE at WASHINGTON BLVD
Last Times Today
25c Price 1:15 to 6:30
Perfect ALL-TALKING Comedy-Drama
"THE IDLE RICH"
with CONRAD NAGEL
Bessie Love, Leila Hyams
MARK FISHER in 'Rainbow Trail' Revue
Undersea Gem "Crystal Champions" with Johnny Weissmuller
FOX MOVIETONE NEWS
TOMORROW
The Al Jolson of Paris—HEAR Him—SEE Him
Maurice Chevalier in "INNOCENTS OF PARIS"
Paramount's All-Talking Musical Comedy Romance
"The work of Mons. Chevalier is worth four stars—a rarely winning personality. He's clever and amusing."
—Mae Tinee, Tribune.

UPTOWN
BROADWAY at LAWRENCE
Last Times Today
25c Price 1:15 to 6:30
Perfect ALL-TALKING Comedy-Drama
"THE IDLE RICH"
with CONRAD NAGEL
Bessie Love, Leila Hyams
"Country Club Frolics" LOU KOSLOFF Cliff Crane
Hear 15 Screen Stars Talk in "SCREEN SNAPSHOTS"
TOMORROW
Hear the Idol of Paris, the rage of Chicago, sing "Louise"
Maurice Chevalier in "INNOCENTS OF PARIS"
All-Talking, Dancing and Singing Romance
"Chevalier has more magnetism in one little finger than most personalities have in a whole arm."
—Rob Reel, American.

TIVOLI
COTTAGE GROVE at 63rd ST.
Last Times Today
25c Price 1:15 to 6:30
Their Greatest Program!
WARING'S PENNSYLVANIANS
IN PERSON on Stage
ALICE WHITE in ALL-TALKING Romance 'BROADWAY BABIES'
TOMORROW
The most magnetic personality in all the world
Maurice Chevalier in "INNOCENTS OF PARIS"
ALL-TALKING Triumph of Back-Stage Life and Love with SYLVIA BEECHER
"He's a complete knock-out—amusing, romantic—the man of the hour."—Carol Frink, Herald-Examiner.

Where the Whole Show is on the Living Screen

NORSHORE
HOWARD at CLARK
25c Price 1:30 to 6:30
WILLIAM HAINES "A MAN'S MAN" Romance in Sound
All-Talking Comedy Biot "TAMING OF THE SHREW"
Hear Hope Hampton Sing
Henri A. Keates

SENATE
MADISON at KEDZIE
25c Price 1:30 to 6:30
ALL-TALKING Sensation "The VOICE of THE CITY" By and With WILLARD MACK
All-Talking Comedy "HOT LEMONADE" BABY ROSE MARIE The New Sophie Tucker

HARDING
MILWAUKEE at SAWYER
25c Price 1:30 to 6:30
All-Talking Thrill "STUDIO MURDER MYSTERY" NEIL HAMILTON DORIS HILL
All-Talking Comedy "HOT LEMONADE" Eddie Nelson at Organ
Ray Sedley 'Night Club'

RIVIERA
BROADWAY at LAWRENCE
25c Price 1:30 to 6:30
ALL-TALKING Sensation "The VOICE OF THE CITY" By and With WILLARD MACK
All-Talking Comedy—"HOT LEMONADE" BABY ROSE MARIE— The New Sophie Tucker

TOWER
63rd ST. near BLACKSTONE
25c Price 1:30 to 6:30
ALL-TALKING Sensation "The VOICE OF THE CITY" By and With WILLARD MACK
All-Talking Comedy—"HOT LEMONADE" Hear Screen Stars Talk "SCREEN SNAPSHOTS"

MARYLAND 63rd St. at MARYLAND
100% Talking MARY PICKFORD in "COQUETTE"
"Our Gang" Comedy—Other Acts

CENTRAL PARK 63rd at CENTRAL PARK
"THE BETRAYAL" In Sound
With GARY COOPER, Emil Jannings, Esther Ralston
Talking Comedies

MARKS BROS.
GRANADA
SHERIDAN at DEVON
LAST TIMES TODAY
All-Talking, All-Singing, All-Glorious Romance
"THE DESERT SONG"
500,000 Real Live Flowers on the Stage
BENNY MEROFF'S "Festival of Flowers"
Courtesy Allied Florists Association of Illinois.
A Gorgeous Stage Spectacle with a Superb Cast of Thirty.
Fox Movietone News. Doors Open 1 P.M. All Shows De Luxe
Matinee Prices, 35c to 6:30 P. M.
Entire New Show Starting Tomorrow
DOLORES COSTELLO
in her greatest talking picture
'MADONNA of AVENUE A'
Louise Dresser and Grant Withers and on the Stage
CHARLES KALEY in "Broadway Pirates" with the Renowned Marion and Clifford

MARBRO
MADISON 4100 WEST
LAST TIMES TODAY
JOSEPH REGAN IN PERSON in CHARLES KALEY'S "World's Lovers" And the All-Talking, All-Singing Triumph
"THE DESERT SONG"
FOX MOVIETONE NEWS
Doors Open 1 P. M.—All Shows De Luxe
Matinee Prices, 35c to 6:30 P. M.
ENTIRE NEW SHOW STARTING TOMORROW
FESTIVAL OF FLOWERS
500,000 real flowers on the stage
MORTON DOWNEY
Broadway's golden-voiced tenor in the heart-stealing sensation
"MOTHER'S BOY"
In Talk, Song and Melody

THE FIRST FIGHT FILM IN TALK & SOUND!
EXTRA AT THE MARBRO
TOMORROW
SCHMELING VS. UZCUDUN!
SEE THE "GERMAN JACK DEMPSEY" IN ACTION!
HEAR THE BLOWS & THE ROARING CROWDS!

NORTH
HOWARD N. W. "L" at Howard St. Mat. Daily at 1:30 P.M.
DOLORES COSTELLO "THE GLAD RAG DOLL"
A TALKING PICTURE
"Little Mother"—Our Gang Comedy
Fox Movietone Vitaphone Acts

BELMONT Belmont Ave. Nr. Lincoln Matinee Daily at 1 P.M.
NOW YOU'LL HEAR HER TALK!
CORINNE GRIFFITH
"SATURDAY'S CHILDREN"
Also Peppy Vaudeville Attractions!

KEYSTONE 3912 SHERIDAN RD.
Her First Talkie
CORINNE GRIFFITH—"Saturday's Children" Fox Movietone News, Mr. and Mrs. Jack Norworth, Also Eight Victor Recording Artists

BUCKINGHAM 2212 N. CLARK
ALL TALKING PLAY
DOLORES COSTELLO—"Glad Rag Doll"
"The Right Bed"—Talking Comedy

DE LUXE On Wilson Ave. at L Station
TALKING AND SINGING "MY MAN"—WITH FANNIE BRICE
ALSO VITAPHONE ACTS

REGENT 6746 Sheridan Rd.
OUISE DRESSER—NOT QUITE DECENT
Coming—Vitaphone Talking Pictures

ADELPHI 7074 N. CLARK
BELLE BENNETT
JOE E. BROWN—"MOLLY AND ME"
CHOICE CHINA NITE. ALL LARGE PIECES

NORTH CENTER 4031 LINCOLN
FANNY BRICE
"MY MAN"—All Talking Picture—Vita. Act
Tonight—Bathing Beauty Contest

BUGG Robey, Lincoln and Irving
Mat. Daily—Reduced Prices
George Washington Chase & "A Million for Love"

LAKE SHORE Broadway at Belmont
LON CHANEY—"WHERE EAST IS EAST"

NO MAN'S LAND
Teatro del Lago Sheridan Rd. Between Wilmette and Kenilworth
TALKIE—SOUND—MUSIC
"Broadway Melody"—Chas. King, Bessie Love
Also Vitaphone Specialties

NORTHWEST
RIVOLI 4380 ELSTON
ALL TALKING PICTURE
Richard Arlen—"The Man I Love"
2 REEL VITAPHONE ACTS—"KISSES"
LAUREL AND HARDY COMEDY

CRYSTAL North Ave. Near California
MATINEE DAILY
MARY BRIAN RICHARD ARLEN
"THE MAN I LOVE"
ALL TALKING ROMANCE

ALAMO 3641 W. CHICAGO
DICK ARLEN MARY BRIAN
"THE MAN I LOVE"
THRILLING ALL TALKING ROMANCE

TIFFIN NORTH AVE. AT KARLOV
EMIL JANNINGS—"BETRAYAL"
TALKING COMEDY—STAR ACTS

COMMODORE 3105 Irving Park Blvd.
Part Talking
"DIVINE LADY" with CORINNE GRIFFITH
ALSO VITAPHONE ACTS

IRVING Irving Park Blvd. & Crawford
MONTY BANKS—"WEEK END WIVES"

MONT CLARE Grand Ave. at Harlem
MATINEE DAILY
CORINNE GRIFFITH—"The Divine Lady"

MAYWOOD
LIDO 25TH AVE. AT WASHINGTON BLVD
MATINEE DAILY, ALL TALKING PICTURE
"MY MAN"
WITH FANNY BRICE
VITAPHONE ACT

WEST
MARSHALL SQ. 224 Marshall Blvd.
MATINEE DAILY
—LAST TIMES TODAY—
TALKING AND SINGING
RICH. BARTHELMESS—"WEARY RIVER"

SAVOY 4346 W. MADISON
LON CHANEY
LUPE VELEZ—"WHERE EAST IS EAST"

AUSTIN
SYMPHONY Chicago Ave. at Cicero
"THE LEATHERNECK" with WM. BOYD
On the Stage—AL COPELAND and "HIS BOYS with SPEEDY VOICE"

MANOR 5600 W. NORTH AVE.
CORINNE GRIFFITH "THE DIVINE LADY"
TALKING COMEDY—STAR ACTS

PARK LAKE at AUSTIN
LUPE VELEZ—"WHERE EAST IS EAST"

PLAISANCE 406 N. Pulaski at Lake
LAURA LA PLANTE—"SCANDAL"

LUCILLE 953 N. CICERO
LIA TORA—"THE VEILED WOMAN"

IRIS 5743-47 CHICAGO AVE.
MUSIC AND REVUE
Corinne Griffith—"The Divine Lady"—Vita. Act

MISCELLANEOUS
Greater TALKIE Theater
CONGRESS
REGINALD DENNY talks in this comedy "riot"
"HIS LUCKY DAY"
STAR ACTS IN SOUND
GUS EDWARDS' "International Revue"
Bernardo De Pace—Hughes & Pan
Extra—All-Talking Comedy
COVENT 2653 North Clark
CORINNE GRIFFITH Talks in "RATTLESNAKE'S COURTSHIP"
WINDSOR 1238 N. Clark
STATE 5614 W. Madison
BELPARK 3231 N. Cicero
Emil Jannings in "THE BETRAYAL" Esther Ralston GARY COOPER

Subscribe for The Tribune

Hawaiian Film Boosts Junior League's Fund

BY THALIA

The profligious ability displayed now and anon these days by young society women in their zeal to amass funds for charity should, I think, terrify Big Business.

This is merely an extravagant way of remarking on the accomplishment of Mrs. Paul Winslow, who has been instrumental in accumulating something like ONE HUNDRED THOUSAND dollars for the Honolulu Junior league. When Mrs. Winslow and her husband went to Honolulu a few years ago to live, she became affiliated with the chapter there.

One of their money-making stunts was the taking of a Hawaiian movie. They secured a cameraman from Hollywood, acted and managed the thing mostly themselves, putting in a story, love interest, and loads of local color. They gave the finished movie several times in Honolulu most successfully, and Mrs. Winslow has been embarked on a glorified peddling expedition since she came to the States this spring for a long visit in Chicago, and has sold the film to about half the leagues of this country. The picture has been shown several times in Chicago since Mrs. Winslow's arrival, and is reported to be highly entertaining. One night, it was to be given at a party on the near north side, and the projector provided by the host was discovered to be the wrong kind. Nothing daunted, the party went to a nearby neighborhood movie house, waited until the last show was over, and had the Hawaiian drama reeled off for them. The Honolulu league feels that the interest from their big fund will take care of their charitable contributions forever, and that they will nevermore have to rack their brains over "benefits."

Mr. and Mrs. Bernard A. Eckhart of Lake Forest, whose gift made possible Eckhart hall for mathematics, physics, and astronomy being erected on the University of Chicago campus, will lay the cornerstone for the structure at 11:30 o'clock this morning. Their son, Percy B. Eckhart, of Kenilworth, and their granddaughter, Miss Marion West Eckhart, a junior at the university, will be present at the ceremonies.

The board of directors of the Fort Sheridan horse show to take place tomorrow and Saturday has issued invitations for luncheon at the tea tent to a number of the prominent people who are expected to attend the show. Mrs. Casper H. Conrad Jr., wife of the commandant of the fort, is in charge of the tea tent, and will be assisted by various women of the post. Proceeds of the tent, as well as the show, will go to the Army Relief society.

The first of the series of summer musicales at the Skokie Country club will be given next Sunday afternoon at 4:30 o'clock. Mrs. Dwight C. Orcutt is again in charge of the program.

Mr. and Mrs. Raymond E. Durham of Winnetka plan to present their daughter, Miss Elizabeth Champlin Durham, to society at a tea in the garden of their residence in Hubbard Woods on Sept. 14. Miss Durham will enter her sophomore year at Vassar this fall.

The board of directors of the Fort Sheridan horse show to take place on Friday and Saturday, has issued invitations for luncheon at the tea tent to a number of the prominent people who are expected to attend the show. Mrs. Casper H. Conrad Jr., wife of the commandant of the Fort is in charge of the tea tent. Proceeds of the tent, as well as the show, will go to the Army Relief society.

Mr. and Mrs. Cabot Brown of San Francisco, Cal., are receiving congratulations on the birth of a son. Mrs. Brown is the former Margaret Keeley, daughter of James Keeley of the Ambassador.

Col. and Mrs. Raymond Hardenbergh of Washington, D. C., are here, visiting Mrs. Hardenbergh's sister and her family, the Ayres Boalses of Winnetka.

Mr. and Mrs. Angus Hibbard of 2440 Lakeview avenue leave on Sunday for the Wisconsin north woods. They will spend a few weeks at Liberty camp, and then will be at Eagle Knob Lodge until late in September.

Mr. and Mrs. Gordon Whitney of Evanston are being congratulated on the birth of a son, Charles Pratt Whitney III, on June 22 at St. Luke's hospital. Mrs. Whitney is the former Lora Colvin.

Dr. and Mrs. Theodore Proxmire of Lake Forest are at Desbarats, Canada, with their three children. Mrs. Proxmire and the children are to remain for the summer and Dr. Proxmire is studying for a short time.

Dr. Stuyvesant Butler, son of Mrs. Hermon B. Butler, was a member of the wedding party of Miss Virginia Clark and Dr. Dick Countryman of Rockford. The wedding took place last week. Dr. Butler has just finished his internship at the Presbyterian hospital, and is to go to the Peter Bent Brigham hospital in Boston in September.

Mrs. Earle Hambleton and her daughter, Miss Peggy Hambleton of the Ambassador sailed on the Empress of Scotland from Quebec on Tuesday to remain in Europe for the summer.

WINNIE WINKLE, THE BREADWINNER: Season's Greetings



SHE'S ENGACED



MISS V. G. RIDDELL.

Mr. and Mrs. Harry H. Van Meter of 5200 Sheridan road announce the engagement of their daughter, Vivian Gene Riddell, to M. Kirk Bransfield, son of I. M. Bransfield of 3730 Sheridan road.

SALLY WARNS GUESTS TO BE PROMPT AT MEETING PLACE TODAY

BY SALLY JOY BROWN.

Are you as eager as I am, girls and boys, for the hour when today's party starts to meet Buddy Rogers and to see "Cocoanuts" at McVicker's? If you've heard anything like what I have about this fine talking picture, I know you are!

I've told you before how in "Cocoanuts" the Marx brothers are four young men who have become famous for their uproarious nonsense and musical skill. The brothers are "Harpo," "Groucho," "Chico," and "Beppo." Harpo plays the harp like a magician, never says a word but provokes great laughter with his pantomime, Groucho is the "wise cracker," Chico is the "bad boy," tough and rough, until he sits down to play the piano. Beppo is the youngest and the singer of the family.

Their stage play "The Cocoanuts," was the sensation of New York, and now we'll see it in the talking pictures. All this, of course, is what we'll see at McVicker's, but you know that we meet Buddy Rogers in another place—the "Little Chicago theater"—before we go to McVicker's. That means you must be careful about being on time at the meeting place appointed. Be sure, therefore, that you understand the arrangement, and if there's anything you don't understand, telephone me at THE TRIBUNE before the meeting time. And I expect every one who wrote for an invitation to Ravinia is just as anxious for next Sunday to come for I, too, am anxious to see who my guests will be. Well, children, SUNDAY'S TRIBUNE will have the news!

* * *

WEDDING

The marriage is announced of Edwin O. Robson, son of Mrs. Oscar Robson of the Drake hotel to Miss Elizabeth Stone of Cleveland, O. Mr. and Mrs. Robson are to reside in New York City.

Lets Her Hair Grow, Gets Discouraged; Asks What to Do Next



"I am one of those matrons who has been letting her hair grow for a year because I thought bobbed hair was going out completely, never to return. I knew it would take about two years for mine to grow long. It's about a year old length now, and how I hate it! It is thin and hard to do anything with and never looks neat, no matter how much I fuss with it.

My hats are uncomfortable and not becoming any more. They do not fit close to the neck in the back and have a queer contour. In short, I'm dying to cut my hair again, and, now, shall I? Tell me what you observe, please. I rely on your judgment because it is always safe. BELLE M."

The above is printed because it no doubt represents the stateof mind of numbers of women about their growing or full grown hair. The outcry against the bob when it was universally worn was the sheep-following instinct of our sex which it portrayed. But we find the same sheeplike motive behind many of the longer haired sisters now. Why not, in relation to either bob or long hair, make the decision on the grounds first of greater becomingness, then as to comfort, then as to what is easiest to handle and take care of.

Some women find long hair a godsend, disposing as it does of hairdressing trips for cuts and trims. Too, many of them find it more becoming to their particular shape of face and neck. And it is, of course, smart when it is beautifully brushed and tended.

On the other hand, short hair doesn't relegate any woman to last season's ranks—not by thousands of heads—if the bob is clever. It must not be common looking. That is the rule that stands dictatorially over every short haired head at this moment. This, naturally, is going to call for some expense of upkeep, what with clever trimming, permanent or marcels, or whatever your need is.

However, if I were convinced after a long haired trial that I had done nothing to improve my looks with the experiment, I'd have it clipped off without any compunctions about style or what a next door neighbor was doing about hers.

I can't see that the bob has spent it's life, from my tower of observation, and there's no question that the hatted head is neater with a bob.

What's Doing Today

MEETINGS.

German Old People's home	Atlantic
Order of the Builders [Central council]	
	La Salle

LUNCHEONS.

Chi Phi club	La Salle
Chicago Church federation	La Salle
Cornell Alumni	University club
Delta Sigma Pi	Field's grill
German Club of Chicago	Atlantic
Kiwanis club	Sherman
Lions' club	St. Clair
Norwegian Fish club	Bismarck
Phi Delta Theta	
	Harvard-Yale-Princeton club
Phi Pi Phi fraternity	La Salle
Pi Gamma Rho fraternity, Field's men's grill	
Sigma Alpha Epsilon	La Salle
Sirma Delta Kappa	Chicago Bar Assn.
Southern College Assn.	Morrison
Streeterville Lions	St. Clair
Tau Delta Kappa	La Salle
Theta Kappa Nu	La Salle

EVENING [DINNERS, ETC.].

The Cabinet Co.	La Salle
Degree of Honor	Great Northern
Kappa Nu Grad club	Morrison
Knights of Pythias, Grand Lodge of Ill. Reld	La Salle
North Shore post, American Legion	Edgewater Beach
Opera, "Martha"	Ravinia Park
Phi Lambda Delta	Bismarck
Soldiers, Sailors, Marines' Aid society	Capitol building
Vorkland lodge, K. of P.	Great Northern

[Compiled by the convention bureau of the Chicago Association of Commerce.]

WASHINGTON SOCIETY

[Chicago Tribune Press Service.]

Washington, D. C., July 10.—Mrs. Hoover left this afternoon for a short visit among her girl scouts in their summer camp near Harrisburg. She is expected to return some time tomorrow. Her sister, Mrs. Large, and her son and daughter returned to the White House yesterday after spending the week-end in the country. Mrs. Large went with Mrs. Hoover to Harrisburg.

Mr. and Mrs. E. E. Gann motored over to Virginia this evening, to dine with Mr. and Mrs. Harley Porter Wilson in their historic old place, Hollin Hall, near Alexandria.

Dr. Leonide Pitamic, minister from the kingdom of the Serbs, Croats, and Slovenes, who is making a tour of the Jugo-Slav "colonies" in this country, has gone from Cleveland to Chicago. He will be there some days and return here next week.

The president of La Fayette college and former president of the Georgs Washington university, Dr. William Mathew Lewis, who was in Washington recently, will sail tomorrow with Mrs. Lewis and Miss Sally Lewis, who was a debutante a year ago in Washington, for England. They will have a four weeks' motor trip in rural England.



Nina Parker's "Realistic" Permanent Wave

This is the genuine Realistic — beware of imitations! Fresh, clean materials used on every head, giving you absolute guarantee of a perfect permanent—a wave which curls naturally and requires no attention. $8 Bobbed Hair

The New Duart Wave

America's wonder wave Croquinole Wind that insures you a soft, natural wave with Ringlet ends—suitable for all textures of hair. $6 Bobbed Hair

The Genuine Circuline Permanent

Special care given to ends. Every wave perfect. Special price on gray and white hair. Long hair, $7. $5

NINA PARKER

LOOP SHOP
14 W. Washington St., Suite 720
Dearborn 0848-2858

NORTH SIDE SHOP
729 Sheridan Road
Wellington 9200

Open Monday, Tuesday, Thursday, Friday Evenings Until 9 o'Clock



MOTHERS now learn value of MAGNESIA



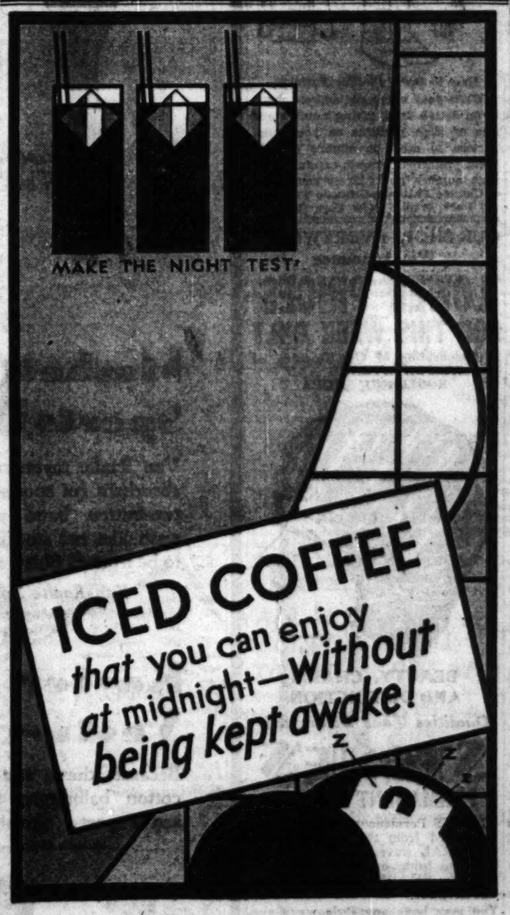
Because it is so helpful in keeping babies and children healthy and happy, every mother should know about Phillips Milk of Magnesia.

This harmless, almost tasteless preparation is most effective in relieving those symptoms of babies and children generally caused by souring food in the little digestive tract, such as sour-belching, frequent vomiting, feverishness, colic. As a mild laxative, it acts gently, but certainly, to open the little bowels in constipation, colds, children's diseases.

A teaspoonful of Phillips Milk of Magnesia does the work of half a pint of lime water in neutralizing cow's milk for infant feeding, and preventing hard curds. Its many uses for mother and child are fully explained in the interesting book "Useful Information." It will be sent you, FREE. Write the Phillips Co., 117 Hudson St., New York, N. Y.

In buying, be sure to get genuine Phillips Milk of Magnesia. Doctors have prescribed it for over 30 years.

"Milk of Magnesia" has been the U. S. Registered Trade Mark of The Chas. H. Phillips Chemical Co., and its predecessor, Chas. H. Phillips, since 1875.



ICED COFFEE that you can enjoy at midnight—without being kept awake!

THESE STEAMING HOT NIGHTS when there's not a breath of air stirring, do you long for a big, tall glass of refreshing iced coffee?

And then do you have to remind yourself that coffee keeps you awake—that it's hard enough as it is to get to sleep these nights?

If so—then rejoice! For the way has been found to remove from coffee the one ingredient that might steal your sleep—caffein. Drink Sanka Coffee—genuine, delicious coffee from which 97% of the caffein has been removed.

And such delicious coffee! . . . Sanka Coffee is genuine coffee—a blend of the choicest Central and South American coffees grown. Nothing is added—and only caffein is removed. It is tempting in fragrance—spicy in flavor—full of coffee's old-time goodness. And equally delicious iced or hot. Coffee experts recognize that no other blend is finer.

Physicians endorse Sanka Coffee whole-heartedly. Your grocer carries it—ground or in the bean—in full-pound cans that preserve its freshness and its fragrance. He sells it on the basis of complete satisfaction or your money back. Get a pound of Sanka Coffee today—and sleep tonight!

Make the night-test! . . . The first time you try Sanka Coffee, drink it at night. It won't keep you awake. Next morning you'll know, from actual experience, that you've discovered a delicious coffee you can enjoy morning, noon and night—without regret!

© 1929, S. C. Corp.

SANKA COFFEE
GENUINE DELICIOUS
with 97% of the caffein removed

In the new vacuum can



"Twice as much FLAVOR"

SAY THESE FINE COOKS

COOKS and housewives in cosmopolitan New York and aristocratic Philadelphia must have the finest of everything on their tables. Like all American women, they're proud of their home cooking, the best in the world. They're not content with any mayonnaise which is not as enticingly delicious as their own marvelous salads.

That is why Hellmann's has won its way into their kitchens—to stay!

In six different parts of the country Hellmann's Mayonnaise is made in spotless, shining kitchens and rushed from the nearest one to your grocer. It is just as fresh as the salad you use it on, and its luscious smoothness and flavor never varies.

Buy a jar of Hellmann's today and keep it always on hand. At all grocers. The popular family size is ½ pint—25¢. Other sizes 3½ ounce, pint, and quart jars.



"—it must contain fine eggs and pure oil"

Julia Keaveny presides over the kitchen of a brilliant leader of New York society, Mrs. Oliver Harriman. She says:

"I could never be certain my own mayonnaise would always be good. But Hellmann's never varies. I have used it for 4 or 5 years. A mayonnaise with such flavor must contain fine eggs and pure oil." Julia Keaveny



"... salads are my specialty and I prefer this mayonnaise"

Florence Allan, cook for Mrs. Curtis Bok of Philadelphia, says this of Hellmann's Mayonnaise:

"I consider that salads are my specialty and I prefer this prepared mayonnaise. I have used Hellmann's for seven years. My family thinks it's better, if anything, than my own. It makes any salad you use it on the most appetizing thing you ever tasted. Hellmann's must be blended from very superior eggs and the finest of oil to be so good." Florence Allan



HELLMANN'S MAYONNAISE

AMUSEMENTS.

Attention! See This Latest of MODERNISTIC MUSICAL COMEDIES "Paris—New York" A NEW PRODUCTION Staged and Produced by ALBERT BOUCHE

This class of entertainment ordinarily can only be seen in Paris. But Villa Venice offers it without charge to dinner guests who arrive before 10 P. M. except on Saturday.

VILLA VENICE
Milwaukee Rd. and Des Plaines River
Reservations — Phone Wheeling 6

GRANT PARK 7th Street Entrance
9 DAYS—Twice Daily—BEGINNING—
SAT. AFTERN'N, JULY 20
RINGLING BROS. AND BARNUM & BAILEY Combined CIRCUS
DOORS OPEN AT 1 AND 7 P. M. PERFORMANCES AT 2 AND 8 P. M.
Prices—(Admitting to the Circus, Menagerie and General Admission Seats): Adults, $1; Children under 12 years, 50c. Reserved Stand Seats, Incl. Admission, $1.50 to $3.
Downtown Ticket Sale at Lyon & Healy's, Jackson Blvd. and Wabash Ave.
Opens Thursday Morning, July 18

CORT Nights and Sat. Mat. 50c to $3.50 (ex. Sat. $3) Wed. Mat. 50c to $2
"THE NUT FARM" A Cracking COMEDY with WALLACE FORD
"Crop of Mirth. . . . Gay Hit."—News.

GARRICK POP. MATINEE SAT. 75c to $2.50
Chicago's Best Musical Comedy Hit
A Connecticut Yankee EVENINGS 75c to $3.00 WED. MAT. 75c to $2.00

BLACKSTONE TONIGHT $2.50 MAT. SAT.
A. L. Erlanger & Harry J. Powers, Mgrs.
LAST FOUR TIMES
DRACULA
The Vampire Mystery Thriller
Prices: Nites $1 to $3.50; Sat. Mat. $1 to $2

AMUSEMENTS.

THE COOL PALACE Radio-Keith-Orpheum Vaudeville
Twice Daily, 2:15-8:15. All Seats Reserved
A COLOSSAL BILL OF STARS!
Held Over! All New Program!
VAN & SCHENCK
The Incomparable Song Team!
"THE UNDERCURRENT" By FAY BAINTER
The Season's Dramatic Sensation!
MEDLEY & DUPREE In a Screaming Comedy Skit!
WILL & GLADYS AHERN
CHARLEY STRAIGHT & His Brunswick Recording Orch.
First Vaudeville Appearance at America's Darling!
ADA MAY
Late Star "Rio Rita" and "Lollipop"
Also Other Artists and Attractions

RAVINIA P. M. Today Children's Concert
25th CHICAGO SYMPHONY ORCHESTRA (60 Men)
OPERA Tonight MARTHA
Overture; Lassalle, Tentoni, D'Angelo, Nicolai; Pot, La Jupve Rothberg, Mattfeld, Mesdames Mollis, Chamberlin, Rambaut, Famely, Pace, Strakosch; Hasselmans; Sat. FRA DIAVOLO Mesdames Chamlee, Rambaut, Mollis, Pritchard, D'Angelo, Lazzari, Trevisan, Fuoti; Sun. at 5 Concert of French Music and Composers; Sunday Night, Garden, Willamowski, Conductor. Dry Lemonade (all seats free); $.35 ROSINO & JULIET Gall, Johnson, Maxwell, DeFore, Bechtel, Zaltzberg, D'Angelo, Assmann, Hanselman, Mesdames Pace, Famely, Trevisan; FAGLIACCI & CAVALLERIA RUSTICANA Mario, Martinelli, Danise, Cehanovsky, Fuoti, Lazzari; Rasbach, Chamlee, Swarthout, Bechtel, Paul; Tues. LA BOHEME Bori, Johnson, Bechtel, Maxwell, Swarthout, Tentoni, Pritchard, Schneider, D'Angelo, Assmann, Pace, Strakosch, Paul, Wed. THAIS Gall, Danise, Maxwell, Chamlee, Mollis, Cehanovsky, D'Angelo, Hanselman, Thurs. at 8 CHILDREN'S CONCERT (all seats free to Lawrence coupons); $.35 ANDREA CHENIER Rosa, Swarthout, Martinelli, Rambaut, Hanselman, Mesdames Pace, Famely, Trevisan, Cehanovsky, Bevani, Paul, Conductor, Bevani. Dry Lemonade (no soft); Phone Rosary Park 9111 (new Ravinia number). From suburbs Highland Park 9:30, Gate admission $1. Box seats $4.50, Reserved seats opera chairs $1.50, $2.50, $3.50. TRANSPORTATION 5 A M W for regular schedule & (if special $1 round trip cost for each person) or North Shore Line special schedule & (if special $1.50 round trip cost for each person) leave Wilson Ave. 1 hour before each performance. Ravinia Park Station, Ravinia. Take Skokie Valley Limited, Edgewater & Milwaukee Ltd. or Milwaukee & Adams Ltd. to Wilson Ave. 7 P. M. Sharp. Dry Lemonade (all soft) and Ravinia Park Lunch Room (all soft) on grounds. Ravinia Park Golf Course adjoins Ravinia Park.

GRAND OPERA HOUSE ALWAYS 78° COOL
MAT. WEDNESDAY ONLY
"PLEASURE BOUND" IS COMICAL, VARIED, HANDSOME, FLEET AND STIMULATING!—Frederick Donaghey, Tribune.
Jack Pearl | Phil Baker | Aileen Stanley | Shaw & Lee
IN THE WORLD'S FUNNIEST REVUE
Pleasure Bound
with THE JACK DOWAHUE-JOHN BOYLE REVUE

Season's Melodramatic Laugh Hit
'AFTER DARK'
SEE AN ACTUAL PRIZE FIGHT TO A FINISH ON THE STAGE
WOODS 50c to $2.50 EVG. MATINEES SAT. POP. MATINEE WED.

GREATER COMISKEY PARK
Baseball Palace of the World
35th St. and Shields Ave.
GAME TODAY AT 2 P. M.
WHITE SOX vs. NEW YORK
Seats on Sale at THE HUB
State and Jackson Sts.

Nursery School Teacher Solves Many Problems

By Mrs. Gladys Huntington Bevans

A book on the care of babies by Miss Carolyn Conant Van Blarcom, a noted authority on the subject, can be had at The Tribune Public Service office, 1 South Dearborn street, for 50 cents, or by mail for 60 cents. Two booklets by Mrs. Bevans, one on "Prayers and Graces for Children" and another on "Books to Be Read to Children or by Them," will be sent free on receipt of a stamped, self-addressed envelope.

Is your baby 15 months old?

Is your little girl over 3? Your little boy over 3?

Are you a thoughful mother and do you often wonder, for instance, in the course of a busy day:

Just how much you should help to feed your small child and how much you should expect him to do himself?

Whether at a certain age he ought to be undressing and dressing himself?

How much you should be on hand for certain daring things he does in walking, climbing, and play?

How much of a knock or accident it is wise to allow and how much will make him timid of an experience or piece of apparatus?

How much of your guidance is necessary in the use of new playthings and how much help is bad for your tiny boy or girl in handling familiar material?

How much you should sugarcoat the routine processes of washing and eating and dressing and toilet, which can have no possible intrinsic interest for a little child?

How much you should referee difficulties between small children?

When you should suggest the beginning of table manners? Do you wonder about these and a thousand other things each day?

If you are a mother whose child has no companionship you need to know the answers. If your child has playmates you need to know the answers. If you are one of several mothers who are deliberately planning for your children to play together every day under the care of one of you in turn, you need to know the answers.

I know of no book in which those answers can be found in more interesting or more enlightening form than in the descriptive report of her nursery school experiment written by Harriet Johnson.

This book contains only eighty pages, of which thirty-eight are devoted to the results of her work with a small group of children up to 3 years of age. But they are the most enlightening and practical thirty-eight pages I know of anywhere for the mother [or teacher] of children of that age.

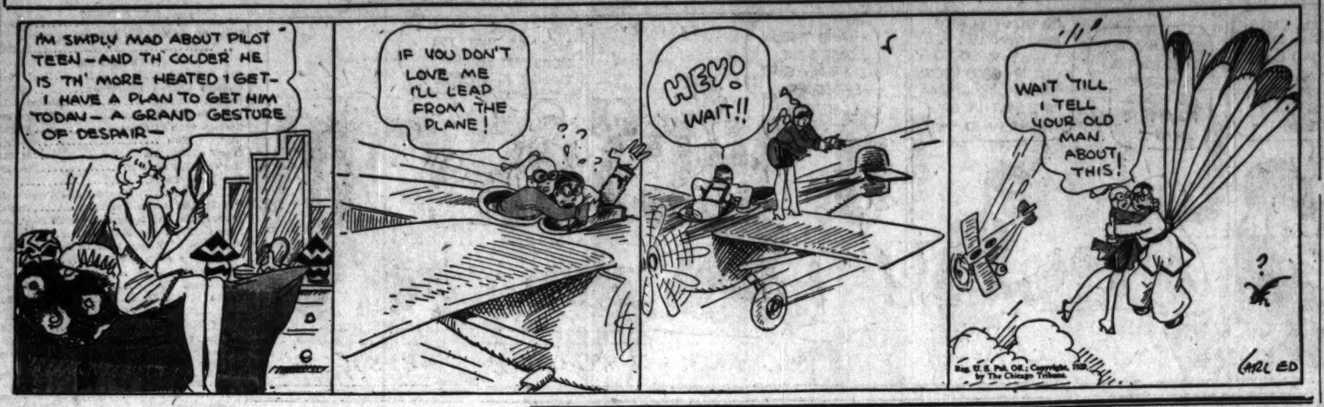
The latter half of the report is devoted to notes from the daily records kept of the children. These make familiar reading—you will find there many of the things your baby or tiny child does and says, and perhaps profitable suggestions on how to meet them.

Funny, cunning snapshots decorate the pages and give a graphic picture of the kind of apparatus of playthings that satisfy little children.

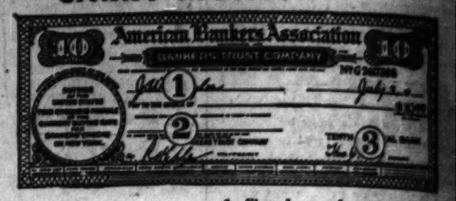
This small book really contains the substance of Miss Johnson's later and more detailed book which was reviewed in this column some weeks ago. This report is one more record of the valuable work conducted by the bureau of educational experiments. It is called "A Nursery School Experiment" [descriptive report] by Harriet M. Johnson. The cost is seventy-five cents.

[Copyright: 1929: By The Chicago Tribune.]

HAROLD TEEN—CARRYING THINGS TOO FAR



THE SAFE WAY TO CARRY MONEY



If your A. B. A. Cheques are lost before you sign them the second time your money will be returned.

1. Sign here when you buy A. B. A. Cheques at your bank.
2. Sign here in presence of the person who cashes the Cheques.
3. Your own bank's name appears here.

A.B.A. CHEQUES

The A.B.A. Voyagers broadcast every Wed. evening over WJZ and associated stations

PATTERNS BY CLOTILDE

[Registered U. S. Patent Office.]

CHILD'S DRESS.

Could anything be prettier than this dress and sunbonnet made of French blue dimity with tiny white dots? The dress is a one piece one, shirred to narrow bandings back and front, and then joined to inset shoulder pieces. The quaint little shoulder caps are box plaited. The sunbonnet is shirred to fit the head and then trimmed with ribbon.

The pattern, 2542, comes in sizes 2, 4 and 6 years. Size 4 requires 2 yards of 40 inch material with 6¾ yards of ¾ inch wide bias binding or ribbon.



Order Blanks for Clotilde Patterns
CLOTILDE PATTERNS,
CHICAGO TRIBUNE, 247 PARK AVE., NEW YORK CITY.

Inclosed find $..... Please send me the Clotilde patterns listed below:

Pattern number.	Size.	Price.
2542		

Name .....
Number and Street .....
City .....
State .....

Note—Clotilde patterns are made in New York exclusively for THE CHICAGO DAILY TRIBUNE.

How to Order Clotilde Patterns.

Write your name and address plainly on dotted lines, giving number and size of such patterns as you want. Inclose 10 cents in stamps or coin [coin preferred; wrap it carefully] for each number, and address your order to Clotilde Patterns, CHICAGO TRIBUNE, 247 Park avenue, New York City.

FARM AND GARDEN

BY FRANK RIDGWAY

Midwest gardeners are having an unusual amount of trouble with insects in both flower and vegetable gardens.

Practically all kinds of flowers are being attacked by aphids, or plant lice, and cut worms, which are the chief offenders, according to reports from growers. Entomologists of the state college of agriculture say that more than the usual number of reports of insect damage to flower gardens are coming in from Illinois growers this year.

C. C. Compton of the college says that cut worms may be dug up and killed but a better way is to sprinkle poison bran bait lightly on the ground just before sunset on successive days until the pests are under control.

Nicotine sulphate spray is generally used to kill plant lice. Compton recommends using this poison at the rate of one tablespoon to a gallon of water to which has been added an inch cube of laundry soap. Nicotine dust may be used. In either case see that the spray or dust hits the lice as they feed on top and bottom side of plant leaves.

For plant lice that feed on the roots of asters and other plants Compton recommends watering the plants with a cupful of the nicotine solution with the soap left out. Another one of his remedies is to mix finely ground tobacco in the soil before the plants are set.

Ants spread plant lice. Two tablespoonfuls of carbon disulphide poured into the ants' nest will help put an end to this cooperation between ants and lice. Compton advises the use of a broom handle in punching holes in the nests before applying the carbon disulphide. A chunk of wet sod put over the hole will help prevent the gas from escaping.

A FRIEND IN NEED

BY SALLY JOY BROWN.

Asks for Tennis Racquet.

"I wonder if it would be possible for you to obtain a tennis racquet for me. I have a chance to learn to play this summer, but cannot afford to buy a racquet. I would be glad to have an old one repaired. I. K."

If you are a devotee of this game you know what a healthful and enjoyable sport tennis is. Perhaps you have a racquet, too, which this young woman may have so that she may take advantage of this opportunity to play the game.

Yachting Costumes Just as Good on Land

BY LOLITA.

NEW YORK.—[Special Correspondence.]—Fashion's diary is commencing to look like Fashion's log. Nothing but the sailor's chronicle of daily events can, in fact, express all these marine activities in the world of sports clothes. Whether our cruise extend no farther than the bend in the old creek, or whether it be taken in a car, yachting and middy trends express the spirit of the hour.

Today we are showing one more evidence of this fact. Here is a "yachting" costume which will probably win its cup on land just as well as at sea. It consists of a jacket of navy blue serge or flannel, set off with brass buttons and worn with a white crêpe frock. Yes, the latter includes as a matter of course a middy blouse, which, like the skirt, is trimmed in red, white, and blue silk. The collar is the sailor type and finishes with a tri-color scarf.

Incidentally, these navy yachting jackets often function in connection with white crêpe frocks, betraying no nautical affiliations, except, perhaps, in the way of a stray anchor embroidered on the corsage.

The jacket ensemble of all types seems to grow more conspicuous every day. A number of those being bought for warm weather are in linen, with handkerchief linen tuck-in blouses of contrasting color. In this connection one must speak of the vogue of black linen, as reflected by some of our smartest shops. Eminently chic are such suits developed with the aid of the blouse in charteuse, white, blue, or rose handkerchief linen blouse.

The gingham suit is also still functioning. And, as a matter of fact, gingham is being employed for many of the sports ensembles so characteristic of this season. Among these are the "rompers" with the suntan backs launched for every type of summer activity.



OUR SHOPS EVERYWHERE
We Announce
LOWER PRICES
FOR THIS WEEK ONLY
In Celebration of Our Opening of WILSON AVENUE AND ROSELAND SHOPS



BEAUTY, CHARM AND DISTINCTION
Qualities That Distinguish
STONE'S
PERMANENT WAVES

STONE'S Permanents cannot be distinguished from the most beautiful NATURAL waves. They are fashioned to bring out your PERSONALITY, CHARM and ATTRACTIVENESS.

You may have any style wave you wish, or be advised by us of the wave most suited to you.
WITH OR WITHOUT RINGLET ENDS

Stone's Superior Permanent 3.00 COMPLETE

No danger of dried up or kinky hair. Stone's superior permanent makes your hair soft, lustrous and fluffy.

Stone's Realistic Permanent 5.00 COMPLETE

Is an improvement on all previous methods, European as well as American. Our operators are the most experienced and best in the profession.

Hair Dyeing 3.50 UP

LEWIS STONE'S

6 West Randolph Street
Entire 6th Floor Cor. State-Randolph
DEARBORN 2432 FRANKLIN 2890
Our loop shop is the coolest in Chicago

2 NORTH SIDE SHOPS
1046 Wilson Ave., 2d Floor
Near Broadway Ravenswood 3426
3222 Lincoln Ave., 2d Floor
Near Belmont Buckingham 6534
NORTHWEST SIDE SHOP
2628 Milwaukee Ave., 2d Floor
Near Kedzie Belmont 7271
WEST SIDE SHOP
3958 W. Madison St., 2d Floor
Cor. Madison-Crawford Nevada 3925
SOUTH SIDE SHOP
6314 Cottage Grove, 2d Floor
Fauer Bldg. Fairfax 6314
SOUTHWEST SIDE SHOP
6306 S. Halsted, 2d Floor
Near 63d St. Wentworth 8254
ROSELAND SHOP
11024 S. Michigan Ave., 2d Floor
State Theater Bldg. Commodore 3023
Shops Open 8:30 A. M. to 9 P. M.

See Other Mandel Announcements on Other Pages of This Paper

Lingerie Specializes in Brevity

For Summer It Is Often Short in Length—Sun Backed and Packs Away Easily for Travel



Meshettes! New Sports Undies, $1

Van Raalte rayon meshettes—cool and absorbent for sports! Sun back shirts—two-button band yoke shorts. They wash like net stockings and don't have to be ironed! Shirts and Shorts, $1 each.

Van Raalte Singlettes, $3.95

Mandel's Lingerie—Third Floor—State.

Kayser Shorts, Vests—$1 each

Because these sun-togs are brief in cotton balbriggan, they take well to active sports. Sketched, third from left.

Mandel's Lingerie—Third Floor—State.



Four Cool Ideas in Silk Lingerie

$2.95 *each*

**Singleset Petticoats—Stepins—Slips, and *Singleset Slips*

The slips have hip hems and the singleset slips and petticoats have panties combined, making them shadowproof. They're simply tailored of crepe de chine (and some of these step-ins are of crepe satin) or trimmed with charming Breton or Alencon-type cream or sun-tan laces. Sizes for women and teenettes. $2.95.

Mandel's Lingerie—Third Floor—State.

* Registered.



*Braemar Frocks

In Teenette Sizes 14 to 20 $5

Off to Summer cottages—with frocks of printed voile, batiste, or broadcloth to go along. Slim bodices, flaring skirts—with organdy, shirring, pipings, and other details. One sketched left.

For informal wear, crisp organdy in pastel shades with cape collars, wide skirts, many scallops . . . $8.75

Mandel's Teenette Shop—Third Floor—State.

* Registered.



Sweaters Lead a Sailor's Life

$2.95

With an anchor to starboard and nautical lacings. Zephyr-and-rayon in slip-over styles, many sleeveless. Cardigans, $2.95. Pleated Silk Slips, $5.

Mandel's Sweaters—Third Floor—State.

MANDEL BROTHERS
STATE AT MADISON

Negligees Vote for Simplicity

$5.95

Straight coats, mandarin type coats, made of rayon brocade, printed rayon and in silk-and-rayon mixtures. Sizes are for women and teenettes. At $5.95.

Mandel's Negligees—Third Floor—State.

SECTION TWO
SPORTS
MARKETS
WANT ADS

Chicago Daily Tribune

THE WORLD'S GREATEST NEWSPAPER

THURSDAY, JULY 11, 1929. *** 19

The Tribune's Telephone Number is
Superior 0100
Apartment hunting is a waste of time and energy. Read Tribune Want Ads!

BUSH HURLS CUBS TO VICTORY OVER GIANTS

BLUE LARKSPUR ARRIVES FOR $60,000 CLASSIC

BRADLEY COLT ADDS PRESTIGE TO RICH STAKE

18 Likely Starters on Grounds.

BY FRENCH LANE.

When Blue Larkspur, winner of the Belmont and Withers stakes, arrived at Arlington yesterday to fill his engagement in the American Classic to be run Saturday, it became certain that the $60,000 added event will become the most important 3 year old struggle decided in America this year.



MACK GARNER.

Eighteen starters were on the grounds awaiting the call to battle, and it seemed fairly certain that all but one or two of them will accept the issue. There was a flood of money for Blue Larkspur soon after his arrival, and the Bradley colt no doubt will go to the post as the favorite.

Last night the classic field shaped up about as follows:

Starter.	Wt.	Owner.
Blue Larkspur	126	E. R. Bradley
Clyde Van Dusen	126	H. P. Gardner
Dr. Freeland	126	W. J. Salmon
Windy City	126	F. M. Grabner
Grey Coat	126	Samuel Ross
Voltaire	119	Dixiana Stable
Sun Raider	119	W. S. Kilmer
Dr. Parrish	119	J. W. Parrish
Live Oak	119	Rosedale Stable
Double Heart	121	Three D Stock Farm
Vermale	121	Three D Stock Farm
Royal Ford	116	Three D Stock Farm
Son of Sharon	116	J. N. Camden
Glen Wild	116	J. Fred Adams
Pelisky	119	H. T. Archibald
Don Valjean	119	Keeneland Stud
Pal Sangun	119	L. M. Severson
Prince Milward	114	Mrs. E. Densmark

Expect Capacity Crowd.

With this outstanding race on the program, a crowd that may be the largest ever to go to the races in Chicago appeared in prospect. Offices of the American National Jockey club were besieged yesterday by persons seeking reservations. It indicated the large Arlington plant will be taxed to capacity for the first time.

When Blue Larkspur was unloaded, he appeared to be in perfect physical condition. Despite his rather rugged campaign this season in which he has been just about as much of an in and outer as the others of his age, there wasn't a blemish to mar his almost perfect conformation.

Blue Larkspur arrived in charge of Charlie Hastings, who will saddle him in the Classic. Head Trainer Dick Thompson, after a long illness, decided not to make the trip here from New York. Owner Bradley will arrive today and Jockey Mack Garner, who is to ride the Belmont stakes winner, is due here on Saturday morning.

Accompanying Blue Larkspur on the long trip from New York was Buddy Bauer, the older handicap star in the Bradley barn, which will remain over for the Arlington handicap and the City and Suburban. Both Blue Larkspur and Buddy Bauer looked the part of picture horses as they marched out of their private express car.

Many Van Dusen Backers.

While the Blue Larkspur followers were to be found everywhere in the big crowd at Arlington yesterday and about the loop last night where the crowds were already beginning to assemble for the Classic, there were many Clyde Van Dusen backers around despite the defeat he suffered in the Classic trial on Tuesday. Rose of Sharon also had her backers and when Owner Fred Grabner announced definitely that Windy City will start, this colt also came in for quite a lot of support.

Of the others, Dr. Freeland, the Preakness winner; Grey Coat, which beat Blue Larkspur in the Dwyer stakes; Willis Sharpe Kilmer's Sun Raider, and Mrs. Emil Denemark's Frances Milward came in for considerable attention.

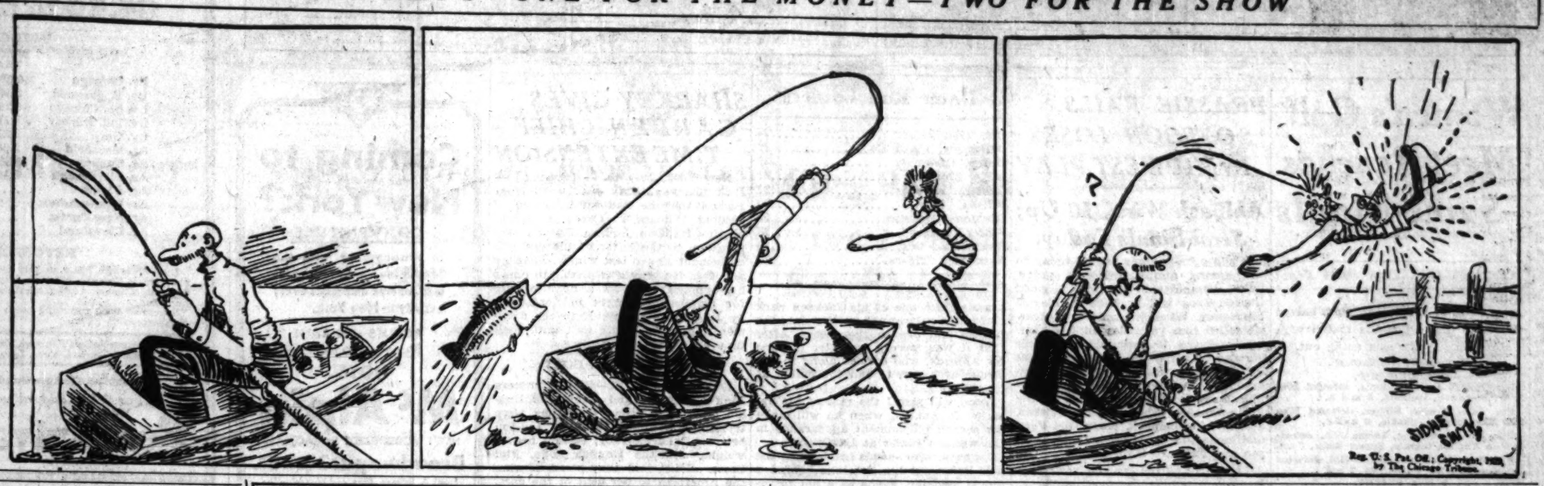
But as the race nears it gives every promise of being an open affair. The field includes all the largest money winning 3 year olds of the year. The principal ones with their earnings are Blue Larkspur, $93,550; Clyde Van Dusen, $61,919; Dr. Freeland, $53,325, and Windy City, $51,900. Rose of Sharon, victorious in the Ashland Oaks, Kentucky Oaks, Illinois Oaks, and Latonia Oaks, was right behind the leading money winning colts.

Should Blue Larkspur win the Classic he will increase his season's winnings to an amount exceeding $100,000, which will place him far in the lead of the year's winning horses.

Injunction Fails to Protect Cleveland Horse Racing

Cleveland, O., July 10.—(AP)—In the form of an injunction restraining Sheriff E. J. Hanratty from interfering with operation of the "contribution" system of betting at the Thistledown track, deputies late today arrested seven track officials on charges of gambling. The arrests came as the first attempt was made in Cuyahoga county in the last two years to hold gambling house raids.

THE GUMPS—ONE FOR THE MONEY—TWO FOR THE SHOW



JEAN ARMSTRONG WINS 2 UP FROM VIRGINIA INGRAM

Reaches Semi-Finals in Women's Golf.

BY HARLAND ROHM.

Matrons and maids each have a bracket to themselves as a result of the quarter final matches in the Chicago championship of the Women's Western Golf association at Butterfield yesterday. In the top bracket of the semi-finals, Mrs. Melvin Jones, four times champion, will play Mrs. John Arends of Kildeer, and in the lower brocket two Indian Hill youngsters will match shots, Miss Jean Armstrong and Miss Helen MacMorran.

The outstanding golf of the day came in Miss Armstrong's defeat of Miss Virginia Ingram, who failed to match her brilliant 33 of the preceding day. Miss Armstrong was out in 48 and four down, but in a sudden reversal of form she came home in 39 one under women's par and won seven of the nine holes to win her match, 2 up.

Match Changes Hands.

Miss Ingram won three of the first four holes and was five up in seven holes before three putts cost her the eighth and they halved the ninth in par three. Three pars and two birdies on the first five holes of the second nine changed four down to one up for Miss Armstrong, as Virginia three-putted four of the five greens and was short with her pitch on a short hole.

A trap cost Jean the fifteenth, squaring the match, but she won the next hole as Miss Ingram blasted from a trap to the rough. They halved the 17th in fours and Miss Ingram missed her approach on the 18th. Miss Armstrong had 48—39—87 and Miss Ingram 44—47—91.

After a bad start Mrs. Arends played good golf with the faculty of hitting all her bad shots on a few holes, to win from Miss Eva May Johnson of Skokie, 3 and 2. She was even par of 42 on the first nine, with three birdies and four pars on her card, and 3 up. Miss Johnson won the first hole and the sixth.

The advantage shifted rapidly at the start of the home nine. Miss Johnson won the first two holes, but Mrs. Arends discarded her poor putting to finish 5 4 5 4 4.

Mrs. Mida Defeated.

Those rivals of years, Mrs. Jones and Mrs. Lee Mida of Butterfield, won't meet in this tournament, for Mrs. Mida was eliminated by the steady golf of Helen MacMorran. Mrs. Mida missed a two foot putt for a half on the first hole and while she squared the match on the fourth where Miss MacMorran topped an approach, the Butterfield star never could get an advantage. The only other hole not halved in the first nine was the eighth, on which Mrs. Mida drove to the rough and put her third in the rough. She was out in 44 and one down at the turn to Miss MacMorran's 43.

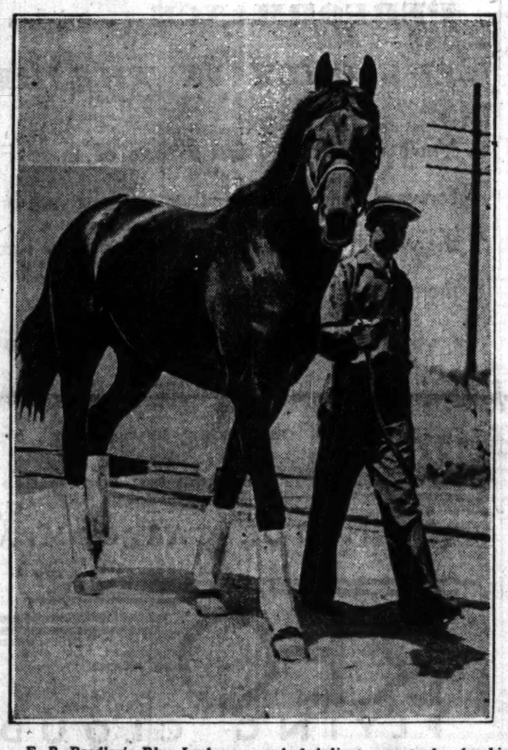
After the turn Miss MacMorran quickly pushed her advantage to three up with two pars, as Mrs. Mida put her second in a ditch on the tenth and overdrove the green on the eleventh. Then Helen had her troubles on two holes topping a brassie on the twelfth and three putting the thirteenth, Mrs. Mida winning both. They halved the 14th and Mrs. Mida squared the match on the 15th when Miss MacMorran pitched into a trap. The Indian Hill girl won the next with a birdie four while Mrs. Mida stubbed an iron shot and the 17th with a par when Mrs. Mida's second shot hit the green and rolled over.

Mrs. Jones Plays Steadily.

Mrs. Jones played her usual steady game, never being far away from par, to enter the semi-finals for at least the eighth time by defeating Mrs. C. W. Blackwell of Calumet, 5 and 3. The four time champion was out in 45 and one up, but she won the first

[Continued on Next Page, Column 2]

LOOK LIKE A FAVORITE?



E. R. Bradley's Blue Larkspur reached Arlington yesterday for his engagement in the American Classic Saturday. The Belmont and Withers stakes winner probably will be the favorite of the eighteen starters.
[TRIBUNE Photo.]

In the Wake of the News

LOCKER ROOM REVOLT.

A MEMBER of one of Chicago's most exclusive golf clubs was approaching the ninth green when he heard sounds of singing from the locker room. He stopped in amazement. He knew of nothing this season to cause singing in Chicago's arid locker room district. So, after sinking his putt, he stepped to the clubhouse to investigate.

What he saw there was a sight to his previously sore eyes. About fifty members, apparently by pre-arrangement, had decided to defy club officers, rules and everything else. It was a bonnie party as "Hail, Hail, the Gang's All Here," "Sweet Adeline" and all the former locker room favorites broke in chords or discords to the inspiration of inhibited refreshment.

Asking one of the ringleaders what it was all about, he received the reply, "We're tired of this thing. Chicago is the only district in the whole country where golf clubs are so dry that set-ups are not served. We're not going to stand for it any longer. If the directors want to suspend or expel us, they'll suspend or expel the greater part of the playing membership and the fellows who support the clubhouse. Come on, join our Boston tea party."

The player in question sent for his clubs, dismissed his caddie and played no more golf that day. We have not heard what action, if any, club officers took in the matter.

* *

Travelers [Checks].

Flat tires, burst bearings,
No gas, and "bridge out";
Back seat dietation,
"Detour—turn about;
Traffic cops passed,
In a manner rebuking,
The judge hands you yours,
A fat fine for speeding.
F. P.

* *

Ranking—and Its Place.

Dear Harvey: Many sport fans enjoyed Gaar Williams' recent cartoon wherein "A ball fan gets on the wrong lot" and ranges a golfing star. It recalls a similar instance at Detroit that carried as much humor as did the cartoon.

Two summers ago Bill Tilden and Sandy Wiener were battling John Hennessey and Luke Williams in the national clay court finals. Williams made a beautiful smash for which both Tilden and Wiener started, only to stop and watch it go between them for a clean point. Whereupon a ball fan in the crowd in a drawling nasal voice, called "Come on there, you guys, let's have a little teamwork out there! Whassa matter with you?"

The crowd was properly shocked if somewhat amused, but the temperamental Tilden blew up and dropped several points before he recovered. Shortly, Hennessey repeated Williams' shot and the same thing happened. Again the nasal voice, "A little coöperation out there, you birds."

Tilden stopped the game and demanded something be done. The referee made a noble appeal for observance of sportsmanship and the ethics of tennis. Williams and Hennessey won. C. S. M.

* *

This Wake Is Conducted By *Harvey T. Woodruff. Help! Help!*

* *

Can't Fool a Slicker.

Native of Indiana's clay belt—Have you seen any of our wonderful clay plants?

Visiting Chicagoan—G'wan, you can't kid me. Clay don't grown on plants, they dig it out of the ground.

Badger Pete.

* *

Brown Eyes and Black.

Harve: A nationally famous oculist, after a comprehensive study, found that brown eyes indicate lack of strength and determination. I never noticed that, but I do know that black eyes show lack of a good guard. Berwyn Bill.

* *

Crowding the Hero Bench.

When Hubby said a friend of his was all right, I didn't say "I thought he was part left." E. M. P.

* *

Do You Remember Way Back When:

We used blacking for polishing our shoes and bought it by the bar, mixing with water or beer to use?—H. G. Herns.

THOMAS UPSETS THAT N. Y. JINX; SOX WIN, 6 TO 3

Reynolds' Hitting Shows Way for Hose.

BY EDWARD BURNS.

Lust to win yesterday continued rampant in the bosoms of our White Sox even though the proud Yanks were in town. Tommy Thomas repudiated the persistent claim he is one of the favorite cousins of the New York crew and calmly thrashed the big brutes as if they never had been his jinx. The score was Sox, 6; Yankees, 3.

The victory was the first for our boys in nine contests played between the two clubs this year; the second for Tommy over the Yanks in the thirteen he has started against them during his major league career; and four out of the last five for the Sox against eastern pennant contenders.

Shires Fools the Boys.

Not content to whip the world champions, Blushing Arthur Shires showed an ornery strain in the seventh inning by making the pompous visitors look clownish. With Arthur on second the Yankee battery and infield assembled in the center of the diamond for a conclave and high powered strategy discouse. Discovering third uncovered Arthur dashed to the bag. The shouting of the crowd awakened the Yank team and Sherid, coming out of the coma, threw the ball away, Arthur proceeding home. It all was very amusing.

The Sox didn't lose much time getting their offensive under way. Reynolds led off the second inning with the first of his three hits, a single through Durocher, and stopped at second when Kamm singled to center. Watwood bunted and the lightning like Mr. Reynolds slid into third well ahead of Heimach's throw to that station, filling the bases with none out. Kerr's sacrifice fly to Meusel moved up all three runners, Reynolds scoring. Kamm scored while Heimach was throwing out Berg, then Thomas got the first of his two hits, scoring Watwood. Metzler flied to Combs.

Watwood Tries the Impossible.

A bit too much zeal on the part of Johnny Watwood resulted in the first Yankee run after one was out in the third. Durocher lined to center, and Johnny made the mistake of diving for it, though he didn't have a chance for the catch. The ball rolled to the flagpole for a spurious triple. Heimach struck out, but Combs rammed a single off Shire's glove which put Durocher over. Robertson then flied to Reynolds.

The Sox bounced right back for two more runs in their end of the third. After two were out Reynolds drove a terrific homer far over the east end of the scoreboard in left center. Kamm got his second successive single, and went to third on Watwood's single to right. Kerr doubled to right, scoring Kamm, and putting Watwood on third. Sherid relieved Heimach, and caused Berg to ground out to Durocher.

Yanks Score in Eighth.

In the fourth inning Ruth doubled after Gehrig had grounded out to Kerr, and went to third on Watwood's faulty throw in the relay. He scored on Lazzeri's sacrifice fly to Reynolds. Meusel also flied to Reynolds.

The stage was set for Shires' show in the eighth in the following manner:

Art singled to center and stopped at second on Reynolds' third hit, a bunt to Gehrig which Carl was able to beat out. The New York outfit, exclusive of the outfielders, then went into a huddle, apparently to decide how to pitch to Kamm. It was while this conference was going on that Art pulled his aforementioned coup which made the Yanks look so bad.

The third and last Yankee run came in the eighth. Thomas' third and last pass went to Robertson, who was forced by Gehrig. Ruth's second double scored Lou from first. Kerr threw out Lazzeri, Ruth taking third, then Meusel fouled to Kamm.

MAJOR LEAGUE STANDINGS

AMERICAN LEAGUE.

	W.	L.	Pct.
Phil'phia	55	21	.724
New York	46	26	.639
St. Louis	46	31	.597
Detroit	42	33	.525
Cleveland	38	37	.507
Wash'ton	28	45	.384
CHICAGO	29	51	.362
Boston	25	56	.291

YESTERDAY RESULTS.

Chicago	6;	New York	3
Philadelphia	4-5;	St. Louis	1-7
Cleveland	9;	Washington	7
Detroit	10;	Boston	6

GAMES TODAY.

New York at Chicago. Boston at Detroit.
Phil'phia at St. Louis. Wash'ton at Cleveland.

NATIONAL LEAGUE.

	W.	L.	Pct.
Pittsb'h	48	26	.649
CHICAGO	45	26	.634
N. York	45	33	.577
St. Louis	38	36	.500
Brookl'n	34	40	.459
Philade'a	32	43	.427
Boston	31	47	.397
Cincinnati	27	47	.365

YESTERDAY'S RESULTS.

Chicago	6;	New York	3
Brooklyn	9;	St. Louis	6
Pittsburgh	15;	Philadelphia	9
Cincinnati	10;	Boston	2

GAMES TODAY.

Chicago at N. Y. [2]. St. Louis at Bklyn.
Cincinnati at Boston. Pittsb'gh at Philad'a.

Bring 'Em On!

NEW YORK.	Ab	R	H	P	A
Combs,cf	5	0	1	4	0
Eb'tson,3b	3	0	0	0	1
Gehrig,1b	3	1	0	12	1
Ruth,lf	4	1	2	0	0
Lazzeri,2b	3	0	0	3	2
Meusel,rf	4	0	0	2	0
Dickey,c	4	0	1	2	1
Du'cher,ss	3	1	1	0	6
Heimach,p	0	0	0	0	1
*Sherid,p	2	0	2	1	3
†Durst	1	0	1	0	0
	32	3	8	24	14

CHICAGO.	Ab	R	H	P	A
Metzler,lf	4	0	0	1	0
Cissell,ss	3	0	0	4	2
Shires,1b	4	1	2	11	1
R'nolds,rf	4	2	3	4	0
Kamm,3b	4	2	2	4	1
W'wood,cf	3	1	1	0	0
Kerr,2b	3	0	1	1	9
Berg,c	4	0	0	2	1
Thomas,p	4	0	2	0	1
	33	6	11	27	15

*Batted for Durocher in ninth.
†Koenig batted for Sherid in ninth.

New York	001	100	010—3
Chicago	032	000	10*—6

Errors—Watwood, Sherid. Sacrifices—Watwood, Lazzeri. Two base hits—Kerr, Ruth, 2. Three base hit—Durocher. Home run—Reynolds. Stolen base—Shires. Struck out—Thomas, 2; Sherid, 3. Bases on balls—Thomas, 3; Heimach, 1; Sherid, 1. Hits—Off Heimach, 7 in 2 2-3 innings. Time—1:53. Umpires—Dineen, Ormsby and Nallin.

Giants! Pooh!

CHICAGO.	Ab	R	H	P	A
McM'n,3b	5	0	2	1	3
English,ss	4	1	0	2	5
H'nsby,2b	5	0	1	4	4
Wilson,cf	4	2	2	3	0
Cuyler,rf	3	1	2	0	0
H'thorn,rf	0	0	0	0	0
Step'son,lf	4	0	1	2	0
Grimm,1b	5	0	0	11	1
Taylor,c	3	2	2	4	0
Bush,p	3	0	2	0	2
	36	6	12	27	15

NEW YORK.	Ab	R	H	P	A
Roush,cf	3	0	0	2	0
Leach,lf	4	0	0	2	0
Lind'm,3b	4	0	0	0	2
Ott,rf	2	0	0	4	0
Terry,1b	4	0	1	9	1
O'Cohen,2b	4	0	0	4	5
Jackson,ss	4	1	2	3	4
Hogan,c	3	0	2	2	0
Henry,p	0	0	0	1	0
Hubbell,p	1	0	1	0	1
Judd,p	0	0	0	0	0
O'Farrell,c	1	0	1	0	0
	31	2	7	27	11

Kaufman scored for Hogan in seventh. Fullis batted for Henry in ninth. Crawford batted for Hubbell in fifth.

Chicago	100	110	111—6
New York	000	010	100—2

Errors—Cohen, Henry, Hogan. Two base hits—McMillan, Wilson, Hogan. Home run—Wilson. Stolen bases—Cuyler [2], Fullis. Sacrifices—Cuyler, Stephenson, Bush. Double plays—Hornsby to Grimm; Cohen to Terry. Bases on balls—Hubbell, 3; Judd, 1; Bush, 4. Struck out—Hubbell, 1; Judd, 1; Bush, 4. Hits—Hubbell, 6 in 5 innings; Judd, 2 in 2 innings. Losing pitcher—Hubbell.

WALLACE WINS DECISION OVER TOMMY GROGAN

Cleveland, O., July 10.—[Special.]—Punch drunk and weary, but determined, Tommy Grogan, Nebraska Wildcat, battered Billy Wallace of Cleveland all over the ring in the tenth and final round of their bout here tonight, but his late spurt was in vain. The decision went to Wallace but the huge crowd's cheers were given to Grogan.

Clipped on the jaw by a crushing right just as the third round terminated, Grogan reeled for several seconds and then fell to the canvas. His seconds worked over him frantically but it was a dazed fighter who came out in the fourth.

Chocolate Wins One-Sided Fight Against Fernandez

New York, July 10.—[Special.]—Kid Chocolate of Cuba beat Ignatio Fernandez, Filipino, in a lopsided ten round bout tonight before 18,000 fans at Ebbets field, Brooklyn. Chocolate hacked away at his iron jawed opponent with stinging left jabs and right crosses, outboxed him at long range, and showed his infighting ability by standing toe to toe with Fernandez in the closing rounds and actually making him break ground in exchanges.

Have YOU Availed Yourself of this Opportunity?

Apply TODAY by Sending Coupon on Page 3 for a

LIFE INSURANCE POLICY

that pays

$1,000.00

PLUS

Costs only $1.00 a month

BRUINS SCORE ONE AT A TIME FOR 6-2 SHADE

Battling Hack Gets 20th Homer.

BY IRVING VAUGHAN.
[Chicago Tribune Press Service.]

New York, July 10.—Guy Bush is the real giant killer. He stood before McGraw's men today like the nemesis he is for them, and they swung frantically and ineffectively at what he threw. Meanwhile the Cubs were attacking in a fashion that was deadly in timeliness, and out of it all came a 6 to 2 triumph that kept the second place Chicagoans one and one-half laps behind the pacemaking Pirates. At the same time the cheesty Giants were set back to three and one-half games from the second notch.



FRED BLAKE.
[Pitches today.]

Bush accomplished this rout of an old foe by making their bats practically useless. His mates gave him a lead in the opening inning, and he buckled into the task of protecting it. With a tally at a time, this lead grew and grew and before reaching the half way mark, when the Giants scored their first run, the struggle was as good as over so far as New York was concerned. But Bush continued the even tenor of his way, and the Cubs continued driving 'em home one at a time right up to the ninth when Battling Hack Wilson capped it all by slipping a homer into the seats.

Homer Silences Boosers.

Wilson's homer was a pleasing smash off the third hurler employed in a hopeless cause by McGraw, and it served to silence some of the yokels who had been riding "Hack" from the start. There were other things of importance. Zach Taylor, for instance, made his debut as a Cub backstop and twice singled to start as many runs. Two singles by Cuyler led to the same conclusion. A single and a double by McMillan were similarly helpful. And even Bush, for whom a base hit is a Roman holiday, heaped coals on the fire in the form of two clean clouts. Unhappily for Hornsby, he didn't figure much, but he helped with one scratch blow.

McGraw set his machine in motion with Lefty Hubbell in charge of the pitching mound, but the Cubs erased him in five innings, by which time they had scored three times. Then they nicked Judd for one run in his two round workout and finished with their final two tallies off Henry in the eighth and ninth. If they can do as well against Fitzsimmons and Walker while Blake and Malone are endeavoring to stem the Giant rush in a double header tomorrow, the smile that was knocked off McCarthy's face by the two unexpected defeats in Boston may return.

Cohen's Error Helps.

It was largely because of the generosity of Cohen that the Cubs took a one run advantage in the first chapter. McMillan was out on a fly, but English refused to nibble at anything except perfect pitches and Hubbell couldn't deliver them, so the batter walked. Hornsby annoyed the master minded McGraw with a high bounding single to Lindstrom. In the midst of jeers and cheers from the attending populace, Wilson bounced one to Cohen, who fumbled.

This filled the sacks. The first pitch to Cuyler was sent to right for a sacrifice fly, English scoring after the catch. Stephenson popped out the inning.

An opening of limited proportions was available to the Cubs in the third, but they could drive nothing through it. With one gone, Hornsby smacked one like a rifle shot to center, and Roush flagged it. Then Hubbell passed Wilson and Cuyler, probably out of fear as much as anything else. The opening closed up with Stephenson's grounder to short. In the home half of this frame, the Giants produced their first hit off Bush—a single by Hubbell—but it didn't happen until after two were out, and it meant nothing.

McCarthy's tourists made it 2 to 0 by picking up another run in the fourth. After Grimm had been tossed out, Taylor uncorked a stem winding single through short. Bush was next, and as he had helped himself to a single in the second the Giants naturally weren't expecting another. He slapped a one base drive to right and put Taylor on third. McMillan then hit the right field concrete with a two bagger, scoring Taylor and leaving Bush on third. English then popped out to Jackson, and Hornsby swung in vain at three strikes.

Cubs Pick Up Another Run.

The process of getting 'em one at a time continued in the Cubs' fifth. Wilson started the inning with a sizzling drive that Ott caught with one hand by doing a human fly act on the right field wall. Cuyler hit the same wall for a single. He lost no time stealing second for his twenty-fifth burglary of the season, and continued to third on Hogan's bum throw. Stephenson contributed a fly to right and the fleet hoofed Cuyler had no trouble

Cub Manager Defends Hack, Stephenson

New York, July 10.—[Special.]—President John A. Heydler of the National league, who today completed his examination of Cincinnati players concerning the Wilson-Donahue fracas in a Chicago station last Thursday night, admitted he had been informed that Wilson struck Pete Donohue without provocation.

Wilson, Cuyler and Jonnard will appear before Heydler Friday morning. Wilson will tell what Donohue said that entitled him to a punch in the face. Cuyler and Jonnard who were with Wilson when Donohue walked up, will corroborate Hack's version.

Manager McCarthy can give no first hand testimony on the encounter.

"I was on my way to Buffalo," McCarthy said today, "but I would not squawk about a fight or two.

"Of one thing I am absolutely certain. Riggs Stephenson did not intentionally hurt Hughie Critz. Stevie went into second base to break up the double play. That was baseball and the base belonged to him. He and Hughie went down in a tumble. Critz was not spiked. His knee was hurt in the fall.

"Riggs Stephenson and Hack Wilson are not roughnecks. They are clean cut gentlemen and great players. And you won't hear them or any of the rest of our club crying, no matter where we are in the race."

WHAT HENDRICKS SAYS.

Boston, Mass., July 10.—[Special.]—Manager Jack Hendricks, who brought his Redlegs to town today for a series with the Braves, describes the Wilson-Kolp fight as follows: "Wilson hit a single in the game in question. Kolp, whom I was sitting beside, said: 'You are a lucky hitter, Hack, but you'd be pie for me. You'd be lucky to get a foul off me, because you're a quitter.' That's all; no profanity or abuse. It was 'riding' a relic that might well be eliminated from the game; but that's all. Well, Wilson left his base and rushed at Kolp, while Dressen touched him with the ball and Umpire Charles Rigler came over to stop the trouble. That evening, in the station, Wilson made the threat to several of our players that he would come into the Cincinnati car and make Kolp apologize. Donohue, who never has any trouble and is a mild fellow, said, 'You'd better not, Hack—you might not come out.' Whereupon Hack hit him."

beating Ott's throw to the plate. This gave the tourists a 3 to 0 advantage.

Bush Escapes Trouble.

Bush had a little trouble on his hands in the fourth when a pass to Ott and single by Terry put men on third and first with two out. The gaunt Mississippian pulled out of this mess by fanning Cohen. The same luck didn't attend Bush in the domestic fifth, however, and the first Giant run resulted. Jackson pried open the chapter with a single and raced to third on a similar smash by Hogan. Crawford was ushered forth to bat for Hubbell, and Bush fanned him. Roush grounded into a force out that let Jackson score, and Leach bounced to Grimm for the third out.

Judd was led to the Giant mound in the sixth, but the Cubs didn't disturb him until the seventh. At this point they constructed their fourth run. After Hornsby's demise, Wilson bounced a liner off the right field wall for two bases. Cuyler scored him with a single over first. Stephenson popped to Jackson after which "Kiki" stole second for No. 26, but he died there when Grimm's fly completed the round.

Wilson Makes Excusable Slip.

An excusable slip by Wilson paved the road for a Giant run in the home seventh. With one out, Hogan hoisted a fly to short center. Hack hustled to the desired spot, but was just a hit late, and the ball slipped off the tip of his glove for a double. Kaufmann was put on to run for slow motion Hogan, and O'Farrell batted for Judd. He spanked a single through short, and Kaufmann crossed the plate. Roush then walked, but the next two batters bounced into force plays.

The eighth caught the Cubs in the act of scoring their fifth run of the matinee. Henry assumed the pitching burden, and Taylor greeted him with a single to right. Bush bunted on the fly to Henry, and the latter made a wild peg trying to double Taylor off base. This blunder permitted Taylor to reach second. McMillan almost removed an ear from Henry with a line single to center, Taylor going home. Then Wilson made it an even half dozen with his home run drive into the right field second floor on the first ball pitched to him in the ninth.

GLEN VIEW LOSES LEAD IN GOLF; EVANSTON FIRST

Glen View golfers lost their lead in yesterday's matches in the North Shore league, bowing to Westmoreland 15½ to 11½. The Evanston foursome, piling up a 19½ to 7½ margin over Wilmette, now occupies first position. Glen View is second and Bob o' Link third. Burton Mudge of Knollwood had the best medal of the day with a 72.

Results:

J. D. W. Archer and A. Croxson, Westmoreland, defeated Jack Couch and B. Horan, Glen View, 5½ to 3½; C. F. Yerge and G. F. Slaughter, Glen View, defeated E. W. De Moe and J. D. Ahara, Westmoreland, 7 to 2; J. Petticoras and R. C. Phalen, Westmoreland, defeated Ira Couch, who played best ball, 5 to 1.

C. T. Murray and R. L. Wetsel, Evanston, defeated Dr. R. L. Lasster and W. E. Brochon, Wilmette, 7 to 2; H. R. Evans and H. D. Raymond, Evanston, defeated W. F. Wylie and G. K. Gould, Wilmette, 5½ to 3½; J. A. Anderson and E. A. Kolhurst, Evanston, defeated L. S. Wilson and S. E. Scholes, Wilmette, 7 to 2.

R. H. Fleming and E. L. Brashears, Knollwood, defeated C. Curran, Bob O' Link, who played a best ball, 9 to 0; V. G. Williams and T. C. Butts, Bob O' Link, defeated Burton Mudge and R. W. Somers, Knollwood, 5½ to 3½; E. E. Ditchon and G. Fauntleroy, Knollwood, defeated W. B. McMillan and A. R. Peterson, Bob O' Link, 5 to 4.

W. Childs and F. W. Preston, Skokia, defeated R. C. Boozer and W. D. Fowler, North Shore, 5½ to 3½; J. H. Stevens and G. Higbie, Skokia, defeated F. W. Snow and G. T. Mortimer, North Shore, 7 to 2; H. H. Woolf and Dr. B. H. Huggins, North Shore, defeated T. G. McMahen and J. D. Galbraith, Skokia, 5 to 1.

Dr. C. M. Case and H. Watrous, Illinois, defeated L. Meyer and G. Stillson, Briergate, 6½ to 2½; B. Elliot and C. S. Scribner, Briergate, defeated G. Vastine and E. Earshton, Illinois, 7½ to 1½; R. Gambrill and C. M. Nichols, Illinois, defeated A. B. Hulbert and O. L. Lundgren, Briergate, 6½ to 2½.

Women's Golf Meet Reaches Semi-Finals

[Continued from First Sport Page]

three holes of the second nine, halved two more and ended the match with a three on the fifteenth going out.

YESTERDAY'S RESULTS.

CHAMPIONSHIP.

Mrs. Melvin Jones, Olympia, defeated Mrs. C. W. Blackwell, Calumet, 5 and 3.

Mrs. John Arends, Kildeer, defeated Miss Eva May Johnson, Skokie, 3 and 2.

Miss Jean Armstrong, Indian Hill, defeated Miss Virginia Ingram, Sunset Ridge, 2 up.

Miss Helen MacMorris, Indian Hill, defeated Mrs. Lee W. Mida, Butterfield, 2 and 1.

FIRST FLIGHT.

Miss Rena Nelson, Exmoor, defeated Miss Mary Joslyn, Hinsdale, 3 and 1.

Miss Virginia Vilas, Glen View, defeated Miss Patricia Stephenson, Minneapolis, 5 and 3.

Mrs. Lillian M. Zech, Tam o'Shanter, defeated Mrs. Jack Vilas, Glen View, 3 and 2.

Miss Helen Peterson, Evanston, defeated Mrs. O. F. Burnett, Medinah, 5 and 4.

SECOND FLIGHT.

Mrs. H. A. Fletchner, Edgewood Valley, defeated Mrs. P. B. Bass Jr., Hinsdale, 2 and 1.

Miss Dorothy Fuller, Riverside, defeated Mrs. J. A. Sidney, North Shore, 1 up.

Mrs. D. M. Bell, Riverside, defeated Mrs. Mary B. Devine, Westward Ho, 5 and 3.

Mrs. H. P. Saunders, North Shore, defeated Mrs. P. C. Johnson, Westward Ho, 1 up.

PAIRINGS FOR TODAY.

CHAMPIONSHIP.

Mrs. Melvin Jones vs. Mrs. John Arends.
Miss Joan Armstrong vs. Miss Helen MacMorris.

FIRST FLIGHT.

Miss Rena Nelson and Miss Virginia Vilas, Mrs. Lillian M. Zech and Miss Helen Peterson.

SECOND FLIGHT.

Mrs. H. A. Fletchner and Miss Dorothy Fuller.
Mrs. D. M. Bell and Mrs. H. P. Saunders.

HAWTHORNE WILL USE 2 PONIES IN PARADE TO POST

John C. Schank, president of the Chicago Business Men's Racing association, announced yesterday that two lead ponies instead of one will be used as the fields parade to the post during the summer meeting at Hawthorne next month.

"I believe the extra pony will be the means of preventing many runaways," Mr. Schank said. "One pony will remain with the field of horses during the parade while the other will be some distance in front and will be in a position to grab the bridle of any horse that starts to run away."

BRASSIE FAILS, SO TOON LOSES IN MIDWEST PLAY

Ahlbeck Wins, 10 Up; Semi-Finals Today.

When semi-finalists tee off today in the second annual mid-west public links championship at Lincoln park, George Toon will be back at his accountancy. When his time worn brassie failed him yesterday in the quarter-finals the 19 year old youngster blew so high that he lost ten straight holes to R. A. Ahlbeck, Pickwick veteran, who won the right to meet Sterling Dawson of Lincoln park in the upper bracket today. Roy A. Bowker, also of Lincoln park, plays Gus Fetz, unattached, in the lower bracket. Dawson and Fetz are favorites.

These two played the golf yesterday. Dawson trimming the medalist, E. E. Bones, in better than par figures and Fetz eliminating H. Isaacson. But it was Toon, with his four battered irons and the ancient brassie, that made it more than just a round of golf. The closest battle of the day was the one between Bowker and C. W. Stewart, unattached, the two behemoths of the meet. The former won on the 18th when Stewart missed an eight foot putt, Bowker taking the hole and halving the match.

Toon, making his first start before a gallery, after winning the first two rounds in his first tournament appearance, was up in the clouds from the start. He had four penalty strokes on the first three holes. His brassie drove two into the bushes on the first two holes.

In vain he accepted the loan of a brassie from one of his Jackson park clubmates only to put another into the bushes and one in the water. After that it was merely a matter of time for Ahlbeck, who cruised along in one stroke over par, to end the match at the tenth.

Toon will spend the rest of his vacation in August, when he will make his second tournament appearance in the western junior at La Grange.

Dawson, who spends his days on the golf links and his evenings behind a movie machine, looms as a hot favorite to win his second Chicago public parks championship. His card yesterday and par for the nine holes follow:

Par	544	435	354—37
Dawson—			
Out	534	535	344—38
In	644	434	3**

Results of the championship flight:

Sterling Dawson, Lincoln Park, defeated E. E. Bones, Jackson Park, 3 and 2; R. A. Ahlbeck, Pickwick, defeated G. W. Toon, Jackson Park, 10 and 8; Gus Fetz, unattached, defeated H. Isacson, unattached, 4 and 3; Roy A. Bowker, Jackson Park, defeated C. W. Stewart, unattached, 1 up.

Second flight results:

R. Bauman defeated P. B. Gridley, 5 and 4; Dr. R. N. Crow defeated F. Andrus, 7 and 5; Jim Mahoney defeated D. Gunther, 5 and 4; E. E. Noell defeated L. C. Youngquist, 1 up.

Semi-final pairings match Bauman against Crow and Mahoney against Noell today.

Home Run Leaders

Ott, Giants	24
Bottomley, Cardinals	22
Hafey, Cardinals	22
Klein, Phillies	22
Gehrig, Yankees	22
Wilson, Cubs	20
Simmons, Athletics	19
Ruth, Yankees	18
Foxx, Athletics	15
Alexander, Tigers	13

SHARKEY GIVES GARDEN CHIEF TIME EXTENSION

New York, July 10. — [Special.] — Jack Sharkey today sent word from Boston that he had no intention of holding William F. Carey, president of the Madison Square Garden corporation, to the letter of the optional agreement signed last winter. Sharkey said that if Carey was unable to name his opponent and fix a definite date for his proposed fight in September by July 15 as stipulated in the document, he would gladly wait until such time as Carey was ready.

SEEK LONDON BOUT.

LONDON, July 10.—(AP)—Promoters Jack Callaghan and George McDonald announced today that they were trying to arrange a bout in London between Jack Sharkey, Boston heavyweight, and the English hope, Phil Scott. They said they were offering the American 65 per cent of the gate, which they maintain should net $562,500, fifty per cent of the motion picture rights and $5,000 transportation.

SMITTY—BOTTOMS UP!



$8.00 ROUND TRIP Saturday July 20th to Pittsburgh, Pa.

$7.00 to Cleveland, Ohio
$6.50 to Akron, Ohio
$7.50 to New Castle, Pa.
$7.00 to Youngstown, Ohio
$6.50 to Canton, Ohio
$5.50 to Mansfield, Ohio

GOING (Standard Time)

	SPECIAL TRAIN	REGULAR TRAIN	DATE
Lv. Chicago	6:30 pm	8:00 pm	July 20th
Lv. Englewood	6:48 pm	8:16 pm	July 20th
Lv. So. Chicago	6:58 pm	8:24 pm	July 20th
Lv. Ind. Harbor	7:11 pm	8:37 pm	July 20th
Lv. Gary	7:25 pm	8:50 pm	July 20th
Ar. Mansfield	2:08 am	.....	July 21st
Ar. Canton	3:55 am	.....	July 21st
Ar. Pittsburgh	6:30 am	.....	July 21st
Ar. Akron	.....	6:45 am	July 21st
Ar. Youngstown	.....	7:24 am	July 21st
Ar. New Castle	.....	8:05 am	July 21st
Ar. Cleveland	.....	8:30 am	July 21st

RETURNING (Standard Time)

Lv. Pittsburgh 7:20 p. m. July 21st, Canton 9:53 p. m., Mansfield 11:07 p. m. July 21st, arrive Chicago 5:30 a. m. July 22nd. Lv. New Castle 8:00 p. m., Youngstown 8:43 p. m., Cleveland 9:00 p. m., Akron 10:30 p. m. July 21st, arrive Chicago 7:0 a. m. July 22nd.

Excursion train returning stops at Gary, Indiana Harbor, South Chicago and Englewood.

NOTE: Passengers destined Pittsburgh, Canton and Mansfield leave Chicago 6:30 p. m. July 20th; destined Cleveland, Akron, Youngstown and New Castle leave Chicago 8:00 p. m.

Excursion Tickets Good Only in Coaches on Trains Shown.

For tickets and full particulars apply to ticket agents

Pennsylvania Railroad

Coming to New York?

CONVENIENCE

is synonymous with the McAlpin—a few minutes walk or ride embraces every activity in New York.

ROOMS with BATH
$3.50 to $10 per Day

HOTEL McAlpin

NEW! MODERNIZED! IMMACULATE!

Broadway at 34th St.

Frank A. Dugan, Pres. and Managing Dir.

The Chicago Tribune Is the World's Greatest Newspaper

RACING TODAY

THE CLASSIC
"The Race of Races"
which will decide the 3 year old championship of 1929.
To be run Saturday, July 13.
$60,000.00
ADDED
for 3 year olds—mile and a quarter.



SEVEN RACES DAILY
Rain or Shine
First Race 2:15 P. M.

How to Reach Arlington Park

Chicago & North Western R. R. Station at Madison and Canal Streets. Special Race Trains.

Regular Days—4 trains. Saturdays—10 to 12 trains. Also regular suburban trains—supply at stations.

ROUND TRIP FARE $1.00
First train . . . . . 12:25 Daylight Savings Time
Last train . . . . . 1:35 Daylight Savings Time

By electric line take the Skokie Valley cars on the North Shore Electric to Dempster Street (Niles Center) and Auto Bus to track.

MOTOR ROUTES

Dempster, Mannheim, Ballard, Rand, River, Milwaukee or Waukegan Roads to Northwest Highway; thence north to Arlington Park. Arlington Park is 1 mile west of Arlington Heights, 5 miles northwest of Des Plaines, 10 miles northwest of Park Ridge on the Northwest Highway.

Motor Bus service from Lawrence and Milwaukee Aves. from 12:45 p.m.—$1.00 Round Trip

Yellow Cab service from Loop, $6.00 one way, $10.00 round trip for 5 passengers.

General Admission to Grounds and Grandstand
$2.20

AMERICAN NATIONAL JOCKEY CLUB, INC.
646 N. Michigan Avenue—Phone Whitehall 4388
Race Track—Arlington Heights, Illinois

ARLINGTON

Quality counts—you simply can't get the best from a cigar unless it is made of the best tobaccos. After all, it is Quality that permits the real enjoyment you get from El Producto's uncopyable blend.

EL PRODUCTO
for real enjoyment

Puritano Fino 2 for 25c

Mild

Bouquet 10c straight

Favorita 15c



WHAT SIZE PLEASE? 10c to 25c

G. H. P. CIGAR CO., Inc. Phila., Pa.

Distributor: Clarence Hirschhorn Co.
217-219 W. Randolph St., Chicago

Michigan Summer Resorts invite You

'THE INN' CHARLEVOIX
—The Beautiful—
MICHIGAN'S FOREMOST RESORT HOTEL
Owned and Operated by Pere Marquette Railway
Write or Phone for Booklet, Rates and Special Reduced Rates for One and Two Weeks.
ALL EXPENSE VACATIONS

LOW VACATION FARES
ROUND TRIP
Chicago to
Traverse City $15.65
Charlevoix
Petoskey, Bay View $18.65
Other points proportionately low.

The Resort Special
Leaves Grand Central Station 7:55 P.M. (CT) every Sunday. Arrives Resorts following morning.
Through Cars, Observation, Dining, Sleeping and Coach Cars

Pere Marquette
2000 MILES Railway IN MICHIGAN

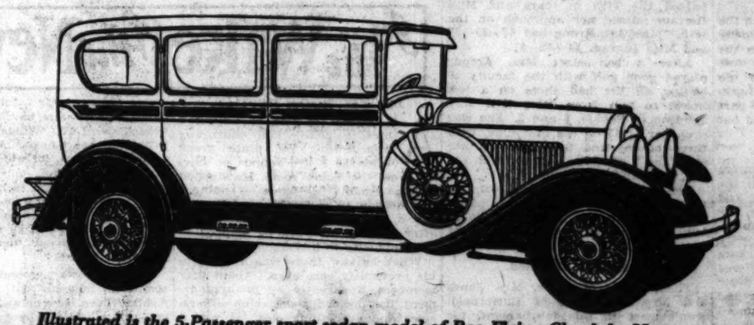
PERFORMANCE . . . THAT YOU WILL FIND ONLY IN THE HIGHER-PRICE CARS

You'll be attracted first to one of these Flying Clouds because of their simple, straightforward thrust of line—their obvious well-bred distinction. But it is only when you get behind the wheel that you will understand why Reo has built such a pre-eminent reputation in the motor world.

For here, under your hand, is a versatility of performance, a mechanical dependability, that you will find only in the finest cars made; a car that will give you four, six, and even more, years of outstanding *service*. And, after all, what *are* you buying, when you buy a car? *Now you can have a Reo Flying Cloud at a lower price than ever before.*

REO MOTOR CAR COMPANY • LANSING, MICHIGAN

REO FLYING CLOUDS



Illustrated is the 5-Passenger sport sedan model of Reo Flying Cloud the Master.

Reo Flying Clouds are priced at the factory as follows: 5-Passenger Sedans $1395, Sport $1495; Master $1745, Sport $1870; Car of the Month $1970. 2-Passenger Coupe $1375, Sport $1475. 2-4-Passenger Coupe $1395, Sport $1495; Master $1625, Sport $1750. 5-Passenger Brougham, Master $1595, Sport $1720. 4-Passenger Victoria, Master $1695, Sport $1820. Roadster, Master $1685, Sport $1810.

BUTLER MOTORS, Inc.
DISTRIBUTORS

SALES, 2251 Michigan Ave.
Michigan 2000
SERVICE, 25th and Indiana Ave.

See Your Local Reo Dealer

ART SWEET PUTS CARTER OUT OF AMATEUR MEET

Former Champion Loses to Chicagoan, 4 and 2.

Kansas City, Mo., July 10.—(AP)—Doc Moe, 19 year old University of Oregon student, from the Alderwood Country club at Portland, entered the quarter-finals of the thirtieth annual western amateur tournament; under way on the Mission Hills course, this afternoon, after shooting one under par on the 28 holes he had to play in his first and second round matches.

The major upset of the tournament came in a second round match when Art Sweet, from Chicago, defeated a former champion, Keefe Carter, Oklahoma City, 4 and 2, after Carter had eliminated Chester Jones, University of Kansas student, 4 and 3, in a morning round. Sweet won his morning round from James A. Kennedy, Tulsa, 3 up.

Moe Out in 32.

In his morning round Moe won from W. S. Critchlow, Ardmore, Okla., 6 and 5, and in so doing turned in the lowest nine hole score of the tournament, a 32 on the first nine, on which par is 35.

This afternoon Moe eliminated Clarence Hubby of Dallas, Tex., 4 and 3. Hubby had a qualifying medal of 149 and at the end of the first day was in a four way tie for low score with 71. Hubby won his first round match from Robert McCrary of Des Moines, trans-Mississippi champion.

Moe's cards for his two rounds today, as compared with par:

	MORNING.		
Par—Out	444	543	443—35
In	454	534	444—37
Moe—Out	335	542	334—32
In	364	6	
	AFTERNOON.		
Moe—Out	444	543	443—35
In	553	535	

In the Sweet-Carter upset match the fact that Carter was off his game in the second round was not conceded by tournament followers as any discredit to Sweet, who played a steady game and had Carter 3 down at the turn.

Moe Made Favorite.

Middle western golfers predominate in the quarter-final pairings tomorrow, with Moe the only far westerner and, incidentally, the favorite. Moe is paired with Carey L. Ballew Jr., 20 year old Kansas City boy, for the 36 hole battle.

Despite the fact Moe and Carter drew the largest galleries there were other good matches during the day. Art Ecklund, Wichita, Kas., carried Rudy Knepper, Chicago, to the 19th hole to win his morning match, only to fall a 3 and 2 victim in the afternoon to Gilbert Carter, Nevada, Mo.

Frank Aylward won from Charles D. Hunter, Tacoma, Wash., 1 up on 20 holes, in the morning, and then lost to Lawrence Moller, Quincy, Ill., 1 and 1, in the afternoon, ending his second round match as unsteadily as he had been calm and sure of himself in the morning.

MOON MULLINS—PLENTY OF FOOD FOR THOUGHT



Western Amateur Golf Results

FIRST ROUND.

John Lehman, Gary, defeated Billy Sixty, Milwaukee, 3 and 2.

Art Sweet, Chicago, defeated J. A. Kennedy, Tulsa, 3 up.

Keefe Carter, Oklahoma City, defeated Chester Jones, Kansas City, 4 and 3.

Clarence Hubby, Dallas, defeated Robert McCrary, Des Moines, 3 and 2.

Marshall Becker, Topeka, defeated M. Benedict, Kansas City, 1 up.

C. J. Ballew, Kansas City, defeated Russell Martin, Chicago, 4 and 3.

John McKinley, Chicago, defeated Jack Hughes, Omaha, 1 up.

Gilbert Carter, Nevada, Mo., defeated Don Armstrong, Aurora, 2 up.

Gus Novotny, Chicago, defeated John Van Nortwick, Chicago, 5 and 3.

H. J. Kaiser, Racine, Wis., defeated James Norberg, Kansas City, 5 and 3.

George Johnston, Tulsa, Okla., defeated Frank Justin, Kansas City, 4 and 2.

Arthur Ecklund, Wichita, defeated Rudy Knepper, Chicago, 1 up, 19 holes.

Robert Conliff, Oklahoma City, defeated Allan Staller, Kansas City, 2 and 1.

Lawrence Moller, Quincy, Ill., defeated Logan Van Zandt, Tulsa, 1 up.

Frank Aylward, Kansas City, defeated Charles Hunter, Tacoma, Wash., 1 up, 20 holes.

Don Moe, Portland, Ore., defeated W. S. Cutchlow, Ardmore, Okla., 6 and 5.

SECOND ROUND.

Art Sweet defeated Keefe Carter, 4 and 2.

Don Moe defeated Clarence Hubby, 4 and 3.

H. J. Kaiser defeated Marshall Becker, 1 up.

A. L. Novotny defeated G. J. Johnston, 4 and 2.

Carey Ballew defeated John McKinley, 3 and 1.

Gilbert Carter defeated Art Ecklund, 3 and 2.

John Lehman defeated Robert Conliff, 3 and 2.

Lawrence Moller defeated Frank Aylward, 3 and 1.

PAIRINGS FOR TODAY.

Don Moe, Portland, Ore., vs. Carey Ballew Jr., Kansas City.

A. L. Novotny, Chicago, vs. John Lehman, Gary, Ind.

Art Sweet, Chicago, vs. H. J. Kaiser, Racine, Wis.

Gilbert Carter, Nevada, Mo., vs. Lawrence Moller, Quincy, Ill.

Athletics Win 4-1, Then Lose Nightcap, 7-5

St. Louis, Mo., July 10.—(AP)—After winning the opener, 4 to 1, the Philadelphia Athletics lost the nightcap, 7 to 5, thus splitting a doubleheader today with the St. Louis Browns. The games marked the opening of a series here. The ancient Howard Ehmke was in form in the inaugural, holding the Browns to two hits. Score:

PHILADELPHIA.	AB	R	H	PO	A	ST. LOUIS.	AB	R	H	PO	A
Bishop,2b	4	0	1	2	2	Blue,1b	4	0	0	11	0
Dykes,ss	3	1	0	3	2	Badgro,rf	4	0	0	1	0
Orwoll,cf	4	0	0	2	0	Manush,lf	4	1	1	3	0
Sim'ons,lf	4	1	2	4	0	Schulte,cf	3	0	2	2	0
Foxx,1b	4	1	1	9	1	Kress,ss	3	0	0	1	2
Miller,rf	4	1	1	1	0	O'R'rke,3b	3	0	1	1	6
Hale,3b	3	0	1	0	3	Mellho,2b	3	0	0	2	3
Perkins,c	4	0	0	5	2	Schang,c	3	0	0	5	3
Ehmke,p	3	0	1	1	1	Gray,p	3	0	0	0	0
	34	4	7	27	11		29	1	2	27	11

Philadelphia	000	000	004—4
St. Louis	000	000	001—1

Errors—Bishop, Dykes, Kress. Three base hits—Miller, Manush. Stolen bases—Blue. Sacrifice—Schulte. Bases on balls—Ehmke, 2; Gray, 1. Struck out—Ehmke, 3; Gray, 5. Umpires—McGowan, Campbell, and Connolly. Time—1:47.

SECOND GAME.

PHILADELPHIA.	AB	R	H	PO	A	ST. LOUIS.	AB	R	H	PO	A
Bishop,2b	3	1	1	4	3	Blue,1b	4	1	2	9	0
Dykes,ss	3	1	1	3	3	Badgro,rf	3	0	0	0	0
Orwoll,cf	5	1	3	1	0	Manush,lf	5	2	2	4	0
Sim'ons,lf	4	0	1	3	0	Schulte,cf	4	0	1	3	0
Foxx,1b	4	0	1	8	1	Kress,ss	5	1	3	1	1
Miller,rf	5	0	2	3	0	O'R'rke,3b	2	0	0	3	2
Hale,3b	5	0	2	3	0	Mellho,2b	4	0	0	2	4
Perkins,c	2	0	0	2	0	Ferrell,c	3	0	0	4	1
Walberg,p	1	0	0	0	0	Blaeder,p	3	0	0	0	2
Rommel,p	2	0	0	0	2	Bowder,p	0	0	0	0	0
Quinn,p	0	0	0	0	0						
*French	1	0	1	0	0						
	36	5	12	24	8		†32	7	11	27	11

*Batted for Rommel in eighth.
†McGowan batted for Blaeholder in seventh

Philadelphia	002	020	100—5
St. Louis	000	015	100—7

Errors—Hale, Melillo. Two base hit—Miller. Home run—Schulte. Stolen bases—Blue, 2; Simmons. Sacrifices—O'Rourke, 2; Ehmke, Perkins. Double play—Melillo to Blue; Ferrell to Melillo; Dykes to Bishop to Foxx. Bases on balls—Walberg, 3; Rommel, 4; Crowder, 1; Bowder, 1. Struck out—Blaeholder, 1; Hits—Walberg, 7 in 2 2-3 innings; Rommel, 5 in 4 1-3 innings; Blaeholder, 9 in 7 innings. Winning pitcher—Blaeholder. Losing pitcher—Rommel. Umpires—Campbell, McGowan and Connolly. Time—2:22.

INDIANS, 9; SENATORS, 7.

Cleveland, O., July 10.—(AP)—Hitting four pitchers at opportune times, Cleveland overcame a five run Washington lead and took the first game of the series today, 9 to 7. A home run by Pitcher Wesley Ferrell with one on base and another circuit clout by Bib Falk with two on, were factors in the victory. Score:

WASHINGTON	AB	R	H	PO	A	CLEVELAND.	AB	R	H	PO	A
Judge,1b	4	3	2	6	1	Jamies'n,lf	5	0	2	3	0
Rice,rf	4	1	1	2	0	J.Sew'll,3b	3	1	1	1	2
Goslin,lf	3	1	0	1	0	Averill,cf	4	1	1	2	0
Myer,2b	5	0	1	2	3	Fonseca,1b	3	1	2	8	0
West,cf	3	0	0	3	0	Morgan,rf	4	1	1	2	0
Bluege,3b	3	0	2	2	2	Falk,rf	1	1	2	3	0
Tate,c	5	0	1	5	0	Porter,2b	3	0	0	1	1
Cronin,ss	4	0	0	3	3	Hodapp,3b	3	0	0	1	2
Brown,p	1	1	1	0	0	Gardn'r,ss	3	0	0	2	2
Hadley,p	2	1	0	0	1	L.Sewell,c	2	1	1	6	0
Burke,p	0	0	0	0	0	Miljus,p	0	0	0	0	0
Liska,p	0	0	0	0	0	Ferrell,p	3	1	1	0	1
	34	7	10	24	11		31	9	10	27	9

Burke singled for Liska in eighth.
Ross batted for West in ninth.

Washington	120	400	000—7
Cleveland	002	230	20*—9

Errors—Gardner, Goslin, Porter. Two base hits—Jamieson, Myer, Judge, Fonseca. Home runs—Ferrell, Falk. Sacrifices—Goslin, Falk, Gardner. Double play—West to Bluege. Base on balls—Miljus, 2; Brown, 3; Ferrell, 1; Hadley, 1; Burke, 1. Struck out—Brown, 1; Hadley, 1; Ferrell, 2; Liska, 1; Hits—Miljus, 5 in 3 1-3 innings; Hadley, 4 in 3 2-3 innings; Brown, 3 in 2 2-3 innings; Burke, 1 in 2-3 innings. Hit by pitcher—Liska (J. Sewell). Winning pitcher—Ferrell. Losing pitcher—Hadley. Umpires—Hildebrandt, Guthrie, and Moriarty. Time—2:02.

TIGERS, 10; RED SOX, 6.

Detroit, Mich., July 10.—(AP)—The Detroit Tigers defeated Boston, 10 to 6 in the first game of their series today. Marty McManus got a home run with the bases loaded for the second time this week. Score:

BOSTON.	AB	R	H	PO	A	DETROIT.	AB	R	H	PO	A
Nar'sky,2b	5	1	1	2	5	Tyson,lf	5	1	2	4	0
Reeves,3b	2	1	1	2	1	Rice,cf	4	1	2	3	1
R.Bar'sh,3b	2	1	2	1	1	Je'ter,2b	4	2	2	7	2
Scar't,lf	2	0	0	1	0	Heilm'n,rf	4	1	2	1	0
Rolfe,1b	4	0	0	9	0	Gehr'g,1b	4	0	1	11	0
W.Bar't,rf	3	0	1	2	0	M'M'nus,3b	5	2	3	2	1
Dobens,p	0	0	0	0	0	Hgr's,c	3	0	2	6	1
Todt,lf-rf	4	0	0	1	0	Doubl'e,ss	4	0	2	2	4
Todt,1b	5	0	0	7	0	Sorrell,p	4	0	0	0	0
Berry,c	4	1	2	5	1						
Shyrock,ss	3	0	0	3	4						
M.Gaston,p	0	0	0	0	1						
Bigelow,rf	2	1	1	1	0						
	34	6	11	24	13		37	10	15	27	7

Hevring batted for Dobens in ninth.

Boston	000	010	500—6
Detroit	001	144	00*—10

Errors—Barrett, Schulte. Two base hits—Rice, McManus, Gehringer, W. Barrett, Rhyne. Three base hits—Rhyne, Heilmann, Rolfe. Home runs—Johnson, McManus. Stolen bases—Johnson, Rice. Sacrifices—Gehringer, W. Barrett, Gaston. Double plays—McManus to Gehringer. Bases on balls—Sorrel, 5; Gaston, 4. Struck out—Gaston, 4; Sorrel, 3. Hits—Gaston, 14 in 6 innings. Passed ball—Berry. Losing pitcher—Gaston.

VIRGINIA WILSON WINS 2D ROUND TILT AT GROTON

Groton, Conn., July 10.—(AP)—Miss Helen Hicks, 18 year old golf star from Hewlett Park, N. Y., served notice that she is an outstanding threat to capture the 11th annual invitation tournament of the Shenecossett Country club by overwhelming Mrs. L. C. Dubois of Ridgewood, N. J., 9 and 7, in the second round.

The favorites continued into the third round with little opposition, except in the case of Mrs. Dorothy Campbell Hurd of Merion, Pa. The former national title holder was forced to the 17th green by Mrs. Ruth M. Reymond of Baton Rouge, La.

Miss Virginia Wilson, Chicago, defeated Mrs. Thomas Hucknall, Connecticut state champion, 5 and 3; Miss Edith Quier, Philadelphia, downed Mrs. A. S. Fenn, New Haven, 6 and 5, and Miss Doris Bryant, Bridgeport, disposed of Mrs. Jay Kee, Hackensack, N. J., in the other lower bracket matches.

MINOR LEAGUES

AMERICAN ASSOCIATION.

	W.	L.	Pct.		W.	L.	Pct.
Kan. City	52	38	.578	Louisville	35	44	.443
St. Paul	49	39	.557	Columbus	35	46	.432
Min'apolis	47	39	.547	Toledo	31	46	.403
Indi'apolis	38	42	.475	Milw'kee	29	49	.372

YESTERDAY'S RESULTS.

AMERICAN ASSOCIATION.
St. Paul, 1; Milwaukee, 0.
Columbus, 7; Indianapolis, 6.
Toledo, 10; Louisville, 8.
Minneapolis at Kansas City; rain.

THREE EYE LEAGUE.
Bloomington, 5; Peoria, 2.
Springfield, 7; Quincy, 3.
Decatur, 12; Evansville, 7.
Terre Haute, 10; Danville, 0.

MISSISSIPPI VALLEY LEAGUE.
Rock Island, 7-3; Cedar Rapids, 0-12.
Moline, 3-1; Davenport, 0-7.
Waterloo, 19; Keokuk, 4.
Dubuque, 11; Burlington, 10.

PACIFIC COAST LEAGUE.
Hollywood, 11; Seattle, 5.
Los Angeles, 1; Sacramento, 0.
San Francisco, 9; Oakland, 3.
Mission, 12; Portland, 4.

TEXAS LEAGUE.
Shreveport, 12-11; Dallas, 2-8.
Houston, 5; Waco, 0.
Wichita Falls, 5; Fort Worth, 2.
San Antonio at Beaumont, rain.

Bucs Produce Five Homers; BeatPhils, 15-9

Philadelphia, Pa., July 10.—(AP)—A home run barrage, laid down by the Pittsburgh Pirates wrecked the Phillies today under a 15 to 9 count. Five circuit clouts by the league leaders were all made at opportune moments, with George Grantham leading the attack with two. Pie Traynor, Lloyd Waner, and Fred Fussett also hit for the circuit. The Phillies also were in a hitting mood and slammed out four homers.

The clubs came within one homer of the major league record total for both clubs in a game, but neither team threatened the record for one club, which is seven. The previous mark of ten by two clubs was set in the same park seven years ago when the Phillies hit six homers and the Cardinals four.

PITTSBURGH	AB	R	H	PO	A	PHILADELPHIA.	AB	R	H	PO	A
Bartell,ss	6	2	3	2	0	South'n,cf	5	1	2	4	0
L.Waner,cf	6	2	3	2	0	O'Doul,lf	5	1	2	3	1
P.Waner,rf	4	3	2	2	0	Thomas,2b	4	3	2	2	3
Traynor,3b	4	3	2	2	2	Hurst,1b	4	3	3	9	0
Grant'm,2b	4	4	3	1	1	Whitney,3b	6	1	3	4	2
Com'sky,1b	6	0	1	4	1	Klein,rf	5	0	1	2	0
Sheely,1b	1	1	0	1	0	Thevnow,ss	3	0	0	2	3
Harr'yes,c	5	1	1	4	0	Friberg,ss	1	0	1	2	0
Fussell,p	4	0	2	0	2	Lerian,p	1	0	0	0	1
Hill,p	0	0	0	0	1	Davis,c	1	0	0	0	0
						Benge,p	1	0	0	0	0
						Elliott,p	0	0	0	0	0
						Collins,p	1	0	0	0	0
						Sweet'nd,p	1	0	1	0	0
	48	15	19	27	9		38	9	15	27	8

Williams batted for Thevenow in seventh. Miller batted for Lerian in seventh. Sweetland batted for Benge in fourth.

Pittsburgh	015	150	102—15
Philadelphia	102	030	300— 9

Errors—Comorosky, Traynor. Two base hits—Harrreaves, Comorosky, L. Waner. Home runs—Southern, Hurst, Klein, O'Doul, Traynor, L. Waner, Grantham (2), Fussell. Stolen bases—Bengough, Elliott, Fussell, Klein—Benge, 2 in 4 innings; Elliott, 1 p in 2; Collins, 3 in 2; Fussell, 12 in 6 1-3. Stolen base—Comorosky. Struck out—Fussell, 3; Elliott, 1. Bases on balls—Fussell, 2; Hill, 1; Elliott, 1; Sweetland, 2. Hit by pitcher—Lloyd Benge, Sherdy. Double plays—O'Doul-Hurst; Whitney-Hurst. Umpires—McCormick, Stark, and Quirley. Time—2:20.

HALL, MERCUR WIN U. S. CLAY COURTS CROWN

Indianapolis, Ind., July 10.—[Special.]—J. Gilbert Hall, South Orange, N. J., runner-up for the national clay court tennis singles title, teamed with Fritz Mercur, Bethlehem, Pa., here today to win the clay court doubles crown. They defeated Ben Gorchakoff and Arthur Kussman, Los Angeles, in one of the hardest fought matches of the tourney, 10-12, 3-6, 6-2, 9-7, 6-4.

The Californians, who waited out five rain interruptions to get their chance at the title, had a tough first set, were easily superior in the second, but faded thereafter.

TAGGART'S COLT VOLOMITE TAKES MATRON STAKES

Toledo, O., July 10.—(AP)—Volomite, a brown colt owned by Thomas Taggart of French Lick, Ind., and driven by Walter Cox, won the twentieth renewal of the Matron stakes in straight heats at Fort Miami track this evening. Second went to Contender, the favorite, driven by Sep Palin.

Summaries:

Three year old trot, the Matron Stake No. 20; value $7,970.

Volomite, Br. C., by Peter Volo [Cox]	1	1	
Contender, B. H. [Palin]	2	2	
Fayworthy, Gr. F. [Childs]	3	3	
Eran, Blk. C. [Eran]	4	5	
Lee Wynglot's Star, B. C. [Leese]	5	4	

Laurel Wreath, Tess, Trusty Brewer and Peter Locanda also started. Time, 2:05; 2.05¼.

2 year old trot, purse $800.

Due Return, B. C., by Guy Axworthy [Dickerson]	1		
Grenadier, B. C. [Ray]	3	2	
Calumet Annette, B. M. [Daniels]	3	4	
Jennie Lee, B. F. [Sheldon]	5	3	
Credo, Ch. G. [Crosier]	4	5	

Lantern, Volies, and Wampum also started. Time, 2:11¾; 2:11¾.

The Maanee, B. C., by Guy Axworthy [Dickerson] 1 1

The Royal Lady, B. M., by Grattan Loyal [Fleming] 1 1 1

Mr. Napoleon, B. S. [Lacey]	3	2	2
Ruth Grattan, B. M. [Ray]	2	3	3
Twinkling Joe, Br. G. [Morrison]	7	4	4
Frank Chidester, S. G. [Martin]	10	7	4

June Abbe, Jackie Cooran, Ace High, Fairview, and Princess Pat also started. Time, 2:03½; 2:03¾; 2:04¾.

DODGERS SCORE 9 TO 6 VICTORY OVER CARDINALS

Brooklyn, July 10.—(AP)—Brooklyn defeated St. Louis 9 to 6 today in a heavy hitting game, the opener of the series. The Robins rapped out a total of sixteen hits at the expense of Jess Haines and Fred Frankhouse. Watson Clark pitched effectively except in the sixth and the seventh when a homer and a triple by Hafey aided two Cardinal rallies. Frederick hit a home run for Brooklyn. Billy Southworth, St. Louis manager, was banished by Bill Klem for protesting against a strike called on Haines.

ST. LOUIS	AB	R	H	PO	A	BROOKLYN.	AB	R	H	PO	A
Douthit,cf	5	0	1	2	0	Fred'ck,cf	5	1	3	3	0
Seiph,2b	5	1	2	2	1	Gilbert,3b	5	1	3	0	4
High,3b	5	0	1	0	0	Herman,rf	5	1	1	1	0
Bot'tley,1b	4	1	2	7	1	Bis'ette,1b	3	2	1	8	1
Hafey,lf	4	1	3	0	0	Bressler,lf	5	1	2	1	0
Orsatti,rf	3	0	1	1	0	Moore,ss	3	0	1	2	3
Wilson,c	4	0	0	6	2	Flowers,2b	4	0	0	7	4
Gelbert,ss	4	0	0	4	4	Picinich,c	4	0	1	4	0
Haines,p	2	0	0	1	0	Clark,p	1	1	0	0	0
Frank'se,p	1	0	1	1	1						
	35	3	6	12	24	17	36	9	16	27	12

Roettger batted for Haines in seventh. Mitchell scored Roettger in seventh.

St. Louis	000	002	400—6
Brooklyn	100	303	00*—9

Errors—High, Gelbert. Two base hits—Seiph, Frankhouse, Picinich, Moore, Gilbert. Three base hits—Hafey, Moore. Home runs—Hafey, Frederick. Sacrifice—Orsatti. Double plays—Gilbert to Flowers to Bissonette; Moore to Flowers to Bissonette; Wilson to Gelbert; Frankhouse to Gelbert to Bottomley. Bases on balls—Clark, 3; Haines, 5; Frankhouse, 1. Struck out—Clark, 4; Haines, 1; Frankhouse, 1. Hits—Haines, 14 in 6 innings.

REDS, 10; BRAVES, 2.

Boston, Mass., July 10.—(AP)—Cincinnati hammered Bob Smith for eight runs in the first four innings and the westerners took the first game of the series from the Braves, 10 to 2, today. Sukeforth led the Red attack with a single, double and a triple, but Pitcher Ray Kolp, in addition to holding Boston to seven hits, drove in three runs. Score:

CINCINNATI	AB	R	H	PO	A	BOSTON	AB	R	H	PO	A
Swanson,lf	2	1	2	5	0	Rich'r,rf	4	0	3	0	0
Dressen,2b	4	0	1	0	3	M'rn'y,ss	4	0	0	2	5
Walker,rf	4	2	1	0	0	Clark,cf	4	1	1	2	0
Kelly,1b	4	2	2	12	1	Sisler,1b	4	1	1	11	1
Allen,c	5	1	2	3	0	Harper,lf	4	0	2	1	0
Pitten'r,ss	3	0	0	1	2	Bell,3b	4	0	0	1	2
Ford,2b	4	1	2	0	1	Spohrer,c	4	0	0	3	1
Suk'f'th,c	4	2	3	4	0	Mag'ire,2b	2	0	0	1	2
Kolp,p	4	2	2	1	3	Dugan,2b	2	0	0	1	1
						Smith,p	1	0	0	0	2
						Cu'n'g'm,p	2	0	0	0	1
	37	10	15	27	11		33	2	7	27	16

Welsh batted for Maguire in seventh.

Cincinnati	104	300	020—10
Boston	000	000	200— 2

Errors—Spohrer, (3), Maranville, Cunningham, Pittenger. Two base hits—Walker, Sukeforth, Kolp. Three base hits—Sukeforth. Stolen bases—Walker, Kelly, Sukeforth. Sacrifices—Swanson (2), Dressen, Kelly, Bell. Double play—Maranville to Dugan to Sisler. Base on balls—Smith, 1; Struck out—Kolp, 4; Cunningham, 3. Hits—Smith 8 in 3 innings [none out in fourth].

LOGAN SQUARE BOUTS.

The regular weekly amateur boxing show will be held tonight at the Logan square baseball park, Kedzie and Elston avenues.

Herron Wins Pennsylvania Amateur Golf Crown

ARDMORE, Pa., July 10.—(AP)—S. Davidson Herron of the Oakmont club, Pittsburgh, today won the Pennsylvania amateur golf championship by defeating Hugh Hamill, of the Merion club, Haverford, 1 up.

New York Excursions

$46.05 ROUND TRIP

30-Day Limit

Every Saturday

During June, July and August

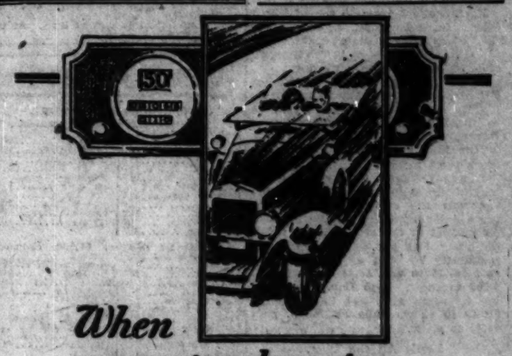
Similar Rates to Other Eastern Destinations

Stop-Over Privileges

WABASH TICKET OFFICE
140 South Clark Street
Harrison 4500

DEARBORN ST. STATION
Dearborn and Polk Streets
Harrison 9830

Wabash



When your speedometer says 50 . . . . . what would happen if a tire should go?

Too late when you are speeding to think about what would happen if a tire should go. Get rid of your tire worries before your engine starts—not after. Better yet—get rid of tire worries for good while you are about it.

Here is the way: Don't buy cheap or "bargain" tires—they are a wide open invitation to all sorts of tire failures. Forget the price that buys risk. Buy safety. Buy Hoods. In every Hood Tire is an inbuilt extra margin of safety that sends you out on the road with a free mind. No tire failures to dread. No plaguing delays changing tires on the road. No danger of tire trouble in emergencies. Be safe. Buy safe. You are safe if you ride on Hoods.

HOOD RUBBER CO.
Watertown, Mass.

Look for the Hood White Arrow—the quality mark of the best tire your money can buy.

HOOD TIRES

We Are Especially Equipped to Take Care of Short Time Orders

Jerrems Sale
is Now On!

EVERY yard of fine imported and domestic woolens included. Latest summer arrivals not restricted—handsome Tropical Worsteds, English Flannels, Shetlands, Harris Tweeds and Homespuns. At any *Jerrems* Store. The finest tailoring of correct clothes.

Suit and Extra Trousers or Knickers
at the price of the suit alone

$65 $75 $85 and up

7 South La Salle
324 So. Michigan
140 South Clark
near Adams

Jerrems

71 East Monroe
225 No. Wabash
at Wacker Drive
2nd Floor

Formal, Business and Sport Clothes

ENGLISH CRICKET FLANNELS • SHANTUNG SILKS • IRISH LINENS



Always fresh, mild and fragrant, packed in Glass Humidor Container.

LA PALINA SPECIALS
Now **10¢**

A LA PALINA at *any* price is a wonderful smoke—but, these *"Specials"*—regular 2 for 25c cigars—have given the world a new conception of cigar value—at 10c.

CONGRESS CIGAR COMPANY, Inc., Philadelphia, Pa.

Hassel's Men's Sale
Offers Remarkable Values in Smart Shoes at

$4.85 **$5.85**

Hassel's "Princeton" $5.85



Open Saturday Nights Till 9

Don't miss this phenomenal shoe sale—it's your chance to save money. Thousands of thrifty Chicago men and young men are taking advantage of this wonderful opportunity to buy quality shoes of up-to-the-minute style and 100% leather at greatly reduced prices. 40,000 pairs to choose from, including marvelous sport oxfords. Satisfaction guaranteed or your money refunded.

HASSEL'S Northwest Corner—Dearborn & Van Buren

ESKIMO GALLOPS TO EASY WIN IN CLAIMING STAKES

Clog Dance Second in $8,000 Race.

CONSENSUS

Daily Racing Form Selections

ARLINGTON PARK.

1—Theo. Rochester. Wicker, Herman Cories.
2—Cleora, Gusie H. Shift.
3—Lady Buyer, My Premier, Sis Agnes.
4—Suitor, Finir, Laundryman.
5—MISSTEP, Wisdom, Wildale.
6—Kadiak, Lincoln Plaut, Maxiva.
7—Helen E., Mollie Myhill, Indianapolis.

EMPIRE CITY.

1—Venezuela, Penare, Whiskaleer.
2—BELMONA, Buntaris, Turk's Cap.
3—Chatford, Sun Worship, Morsun.
4—Click, Mordine, Stephanus.
5—Nat Evans, Turf Idol, Grand Bey.
6—Zubiena, Attamari, Mary K.

BY FRENCH LANE.

Eskimo the 3 year old son of North Star III-Gentlewoman, accounted for the Cherry Circle claiming stake worth $8,100 in runaway style before a crowd of 14,000 at Arlington yesterday.

At the end of the seven furlongs Eskimo, despite his name, was scorching the track and was three lengths in front of the fast finishing Clog Dance, while Fannie J., after racing in the first flight all the way, took down third money.

It was Eskimo's third straight victory of the Arlington season and from the way the crowd cheered as he came galloping home all the two dollar players in the crowd had a ticket on him. But not withstanding this popularity he was a long shot and paid $17.58 to win, $8.48 to place, and $6.06 to show. Clog Dance rewarded his followers at $23.14 to place and $14.40 to show, while Fannie J. paid $5.62 to show.

Leads All the Way.

From beginning to end it was Eskimo's race, for Jockey Willie Fronk broke in front and immediately sent him out into a two lengths lead. He galloped from there home to be in front never less than two lengths and to run the seven furlongs in 1:25 1-5.

Crofton ran second until the field hit the lower bend where Fannie J. moved up past the Pacific coast flyer. Clog Dance was having trouble finding racing room and didn't get clear until midway in the stretch. Pool shot him forward a sixteenth out and he ran over horses as he fought his way into second place. He was gaining at the windup but his drive got under way too late to worry Eskimo or Jockey Fronk.

Eskimo owned by the Cold Stream Stud of which C. B. Shaffer of Chicago is the proprietor scored his victory so handily that the race as far as the big thrill at the finish was concerned had to take a back seat to the $2,000 Lake View handicap.

In the Lake View, Golden Prince won by a nose from Audley Farm's Bobashela and just a short length back came Black Beetle in third place.

Fans Like Jean Valjean.

Jean Valjean had come in for much support but was away to a bad start. When Jockey Trimble raced him up into a contending position by the time the field hit the clubhouse turn it took all the run out of him. He was a trailer from there home, with Grand Prince in the lead for a time and Black Beetle flying to the front as they came out of the backstretch.

Golden Prince was well back for a time but gradually improved his position until he was ready to take the lead as the stretch run started. Bobashela, in tight quarters all the way, turned in a remarkable performance to be second. Steve O'Donnell took all kinds of chances with the son of Ormondale and if he could have found a little more racing room near the finish might have headed Golden Prince.

Golden Prince came within two-fifths of a second of the track record when he ran the mile and sixteenth in 1:44 2-5 and in the mutuels he paid $9.88.

The Wilmette Purse for 2 year old fillies also brought a thrilling finish in which the even money favorite Erin Queen beat Mrs. John D. Herts' Nettie Stone by a neck. The latter worked her way up from far back and was gradually wearing Erin Queen down in the late stages.

Steve Donoghue Injured During Parade to Post

SALISBURY, England, July 10.—(AP)—Steve Donoghue, famous jockey, was thrown by Polyphonta this afternoon on his way to the post in the Hurstbourne stakes. Donoghue was carried back to the paddock with his ankle believed broken.

ARLINGTON PARK RACING CHART

FIRST RACE—Five and one-half furlongs. Purse $1,200. Two year olds. Maidens. Net value to winner, $850; second, $200; third, $100; fourth, $50.

Horses and Jockeys—	Wt	PP	St	¼	½	Str	Fin	Owners	Eq odds
PRINCE ATHELING [F.Neal]	118	7	5	5	5	4½	1	Mrs.Herts	2.00-1
DARE [Ladley]	113	2	2	2½	2½	2½	2	HPSchmidt&Sta.	4.54-1
WILD MINT [W.Fronk]	113	10	3	3½	3½	3½	3	ColdstreamStud	5.56-1
FROST [E.Erickson]	113	1	7	7	6½	5½	4	MoonlightSta.	7.50-1
PANDA [J.O'Donnell]	113	3	6	6½	7	6½	5	Bonadista.	*10.70-1
ARRIE [J.Jessop]	118	5	4	4½	4½	7	6	W.H.Coe	*10.70-1
GUIDE RIGHT [L.McDermott]	116	8	10	12	11½	10½	7	Mrs.J.D.Herts	37.71-1
PLAY CHILD [A.Anderson]	116	6	8	10	10	8	8	D.Lehan	37.71-1
STACCATO [F.Halbert]	116	9	12	11	10½	10½	9	SeagramSta.	*10.70-1
CONFER [H.Philipot]	116	12	9	9	9	9	10	CloudFarm	49.79-1
[DEAD SMOKER [A.Pascuma]	116	11	11	8	8	11½	11	E.B.McLean	32.56-1
RAIN CLOUD [E.Benham]	116	4	13	13½	13½	12½	12	Rhody Jr. Farm	*10.70-1
[SON HERE [J.Hurd]	116	13	14	14	14	13½	13	E.B.McLean	62.76-1
BILLIE BIRCH [E.Shropshire]	113	14	8	10½	11½	14	14	F.Ruster	64.02-1

*Field. ‡E. B. McLean entry. Time, :24 4-5, :48 3-5, 1:00 4-5, 1:07 2-5. Two dollar mutuels paid: Prince Athaling $8.80 straight, $4.36 place, $2.90 show; Line Rider, $3.00 place, $4.32 show; Wild Mint, $4.08 show. Winner J. Mayer's blk. c. 3, by Athaling II-Miss Laura. Trained by J. Spencer. Went to post at 2:17. At post 1 minute. Start good; won easily. Second, driving.

SECOND RACE—Six furlongs. Purse $1,200. Three year olds. Claiming. Net value to winner, $850; second, $200; third, $100; fourth, $50.

Horses and Jockeys—	Wt	PP	St	¼	½	Str	Fin	Owners	Eq odds
PRINCETON [H.Reigle]	104	3	3	1½	1½	1½	1½	BGroose	11.57-1
PASSIC [A.O'Donnell]	107	2	1	12	10½	2½	2	HPBradley	6.40-1
MISS PEARL [L.Martin]	107	14	7	7	6½	3½	3	RoseHomeSta.	24.11-1
CAPTAIN J. S. [R.Morrison]	104	5	4	3½	3½	4½	4	K'belkampA'Trip	4.54-1
RIFF RAFF [F.Farnum]	107	4	9	5½	5½	5½	5	Farnum&Son	50.04-1
BADGER PAGE [F.Halbert]	109	6	5	4½	4½	6½	6	MrsJ.EastJr.	27.82-1
CYNOSURE [W.Rideout]	103	7	11	13½	12½	11½	7	ValleyLakeSst	37.71-1
HERODIONES [V.Smith]	112	9	6	6½	8½	7½	8	WRose	*9.04-1
JOY ROCK [A.Pascuma]	109	10	8	8½	9½	8½	9	HTArchibald	14.07-1
[DEAD DUTCH [H.Philipot]	109	11	12	11½	11½	9½	10	AudleyFarm	*9.04-1
THE LADIES [E.Shropshire]	109	17	10	9½	7½	10½	11	JDGrant	*9.04-1
GUY FRAZIER [L.Hardy]	109	13	2	2½	2½	12½	12	JLowenstein	*9.04-1
RAY RUDDY [O.Keller]	109	8	13	14	13½	13½	13	Millers	27.71-1
GARD. DEKE [C.McCrossen]	113	9	10	6½	11½	14	14	HPGardner	*9.04-1

*Field.

Time, :23 2-5, :47 1-5, 1:13 3-5. Two dollar mutuels paid: Princeton, $23.14 straight, $8.16 place, $6.62 show; Rosie, $6.62 place, $4.52 show; Miss Pearl, $10.94 show. Winner, R. Goose's ch. f., 3, by Light Brigade-Paris Queen. Trained by owner. Went to post at 2:45. At post 3 minutes. Start bad. Won driving; second same.

THIRD RACE—Six furlongs. Purse $1,500. Three year olds. Fillies. Net value to winner, $1,050; second, $250; third, $150; fourth, $50.

Horses and Jockeys—	Wt	PP	St	¼	½	Str	Fin	Owner	Eq odds
ERIN QUEEN [E.Shropshire]	108	5	7	7	7	4½	1½	AudleyFarm	1.00-1
NETTIE STONE [L.McDyot]	110	4	2	1½	1½	1½	1½	MrsJDHerts	4.96-1
SYMPHOROSA [C. E. Allen]	110	4	6	5½	4½	3½	3	BGroose	2.27-1
BRAMING OVER [V.Smith]	110	1	5	6½	5½	5½	4	HPBradley	10.06-1
‡SHEPHERDESS [E.Benham]	106	2	1	2½	3½	6½	5	MrsJDHerts	4.96-1
S. GENEVIEVE [W.Leonie]	106	1	3	3½	2½	2½	6	KenneladStud	64.22-1
[WILD NELL [O. Laidley]	110	3	8	8	8	8	7	ThreeDSixFm	49.79-1
LINDA [L.Dubois]	106	9	9	9	9	9	8	RainbowStkFm	43.32-1

Time, :23 3-5, :47 1-5, 1:12 1-5. Two dollar mutuels paid: Erin Queen, $4.18 straight, $3.02 place, $2.18 show; Nettie Stone, $4.10 place, $2.58 show; Symphorosa, $2.36 show. Winner, Audley Farm's b. f., 3, by St. Henry-Irish Lassie. Trained by S. M. Henderson. Went to post at 3:15. At post 4 minutes. Start good. Won driving; second same.

News from the Race Tracks

ARLINGTON PARK ENTRIES.

FIRST RACE—Purse $1,200, claiming. 2 year olds. 5½ furlongs.

Carry Me	110	Wicker	108
Royal Sport	110	Ranney	103
Expense	113	Blocock	103
Tom Hill	110	Son of Volta	114
Theo Rochester	113	Ellerbe	
Chief Pettichon	110	Sam Cole	112
Herman Cories	113	Mary Eloise	109
Odette	110	Santa Sophia	104
Wades	114	Lakeland	107
Hattie Louise	107	Playette	102
Na Zadar	105		

SECOND RACE—Purse $1,200, claiming. 3 year olds and up. 6 furlongs:

Cochell	118	Colonel Smith	115
Ray	115	Lily Sue	105
Reminiscence	104	Reline	104
Cleora	108	Everlasting	115
Tiger Flowers	112	Ellerbe	
Kind of the Sea	110	Oasis K.	112
Theo Red	113	Champ de Mars	110
Laddie Go	110	Governor Pratt	110
Tommy Tickle	110	Woodlot	109
Margaret Gant	105	Winging	115
Shift	118		

THIRD RACE—Purse $1,400, 2 year olds, fillies, 5 furlongs:

Jezebel	109	Wild Waters	109
Chelys	112	Tao Hattie	109
Dixie Dreamer	112	Lady Buyer	112
Sis Agnes	112	Luray	105
Betty Barrett	109	Jean	109
*Under the Rose	109	Jalna	109
Rich Widow	109	Ellerbe	
‡My Premier	112	‡Bettie Belle	112
Ellice	109	‡Tsuruga	112

*Keeneland stud entry. ‡Lamar stock farm entry.

FOURTH RACE—Purse $1,600, 3 year olds, one mile:

Laundryman	110	Finir	107
Balzac	107	Suitor	107
Herrick	114	Honeyman	104
Amsterdam	107	Sun Hatter	110
Isham	107		

FIFTH RACE—Purse $2,000, handicap, 3 year olds and up, 6 furlongs:

Wisdom	114	Crystal Domino	106
Misstep	128	Essare	105
Wildale	103		

SIXTH RACE—Purse $1,300, claiming, 3 year olds and up, mile and one-sixteenth:

Dan Baragham	108	Lincoln Plaut	110
Sir John K.	107	Grand Dad	110
Webster	100	Architect	110
Kadiak	108	Minervus	118
Prince K.	107	Ellerbe	
Cuddle	105	Amilcar	102
Jantac	100	Bob Kernan	113
Gotham	114	Superiora	107
Creek Indian	106	Maxiva	113
Bill Beth	105	Homewood	117
Red Leather	100		

SEVENTH RACE—Purse $1,300, 3 year olds and up, one and one-quarter miles:

Helen E.	107	By Gosh	113
Duck It	112	Black on White	107
Indra	107	Prideful	107
Spanish Aster	107	Honest John	107
Ralph Hartenstein	107	Hazel Denson	97
Indianapolis	97	Ellerbe	
Mi Compagnero	107	Alice Allen	102
Clover Club	107	Fire Proof	102
Princely	97	Mollie Myhill	102
Bonnie	97	Pearl Blinks	107

Weather clear; track fast.

EMPIRE CITY RESULTS.

FIRST RACE—Purse $1,000, claiming. 2 year old maidens, 5 furlongs:

Fox Bold, 113 [Garner]		8-1	3-2 6-5
Charon, 111 [Hale]			2-1 Ev.
Rain or Shine, 113 [Yates]			6-5

Time, :23 4-5, :48 [illegible]. Marvita, Mormuff, Night Extra, St. Otis, Trek, Icarus, Benda, Michael Monahan, We Dun It, and Dr. Jim Clarkton ran.

SECOND RACE—Purse $1,000, claiming, maidens, 2 year olds, about 6 furlongs:

*At Sundown, 111 [McAtee]		2-1	4-5 2-5
Your Play, 116 [Walls]			Ev. 1-5
Domineer, 116 [Garner]			1-5

Time, 1:11. Chester, Irene M., Sara Fow. *Curator, Eatonden, Go To, and Sir Rock ran. *Treasurer Odom entry.

THIRD RACE—Purse $1,000, claiming, 4 year olds and up, 1¼ miles:

Apostle, 118 [McAtee]		9-5	1-2 out
Blarney, 114 [Hale]			3-5 out
Nursery Rhymes, 118 [Stout]			2-5

Time, 1:49 2-5. Flying Sweep and Athal ran.

FOURTH RACE—Purse $1,200, handicap, 3 year olds and up, mile and 70 yards:

*Princess Tina, 108 [Fields]		5-5	1-2 out
Ironsides, 118 [McAtee]			1-3 out
Talkyn, 105 [Keisay]			2-5

Time, 1:43 3-5. Sepoy, Arturus and *Soul of Honor ran. *Audley entry.

FIFTH RACE—Purse $1,000, claiming, 3 year olds and up, mile and 70 yards:

Bon Jour Bob, 107 [Kennedy]		7-1	Ev. 2-5
Hush Money, 111 [Seabo]			Ev. 2-5
Turf Queen, 107 [Hale]			3-1

Time, 1:47 2-5. Sun Dixie, The Bunt, Shiras, *Dowager and Mobose ran. *Butler entry.

SIXTH RACE—Purse $1,000, 2 year olds, 5½ furlongs:

*Best Man, 108 [Burke]		9-2	Ev. 2-5
Jodhpur, 103 [Fischer]			Ev. 2-5
Lawyer, 107 [Barnes]			3-1

Time, 1:08 Stage Wait, Questionnaire, Master Star, Rayo, Chief's Warrior and Lady Blenville ran. *Wheatley entry.

EMPIRE CITY ENTRIES.

FIRST RACE—Purse 1,000, claiming, maidens, 3 years old and up, 1 mile and 70 yards:

Cornelius	110	Donna Lee	103
Spurn	103	Partnership	103
Goad	100	Paula L.	105
Great American	110	Manager Evers	110
Penarc	103	Venezuela	103
Truncheon	110	Whiskaleer	118

SECOND RACE—Purse $1,000, claiming, 3 year olds, mile and 70 yards:

Clarifier	120	Noble Charge	110
Sandy Ford	105	Lillian M.	105
Buntaris	120	Belmona	108
Turks Cap	110	Paulina L.	108

THIRD RACE—Purse $1,200 added, handicap, 3 year olds, about 6 furlongs:

Kopeck	118	Pretty Rose	111
Morsun	120	Sun Worship	124
Searcher	117	Chatover	110
Chatford	121		

FOURTH RACE—Purse $2,000, added, 3 year olds and up, claiming, about 6 furlongs:

Gun Royal	109	Stephanus	122
Click	116	Mordrom	106
Fairgrie	104	Mordine	110
Kildare	112	Zest	104
Genius	111		

FIFTH RACE—Purse $1,000, claiming, 3 year olds and up, mile and 70 yards:

Searington	115	Sun Sweeper	120
Old Kid	110	Standard Bearer	115
Donna Alicia	105	Nat Evans	120
Coquettish	100	Unum	115
Turf Idol	108	Atella	100
Lewis	115	Grand Bey	120
The Bunt	113	Shasta Grafton	110
Sun Demeur	117	Senador Vasc. Del	113
Meimor	116		

SIXTH RACE—Purse $1,000, maidens, 2 year old fillies, 5½ furlongs:

May Agnes K.	115	Emblema	115
Attamari	115	Rosern	115
Tidy Miss	115	Snowflake	115
Cry Sail	115	Mary K.	115

Weather clear; track fast.



The 100% Blade is 100% joy

Gem Blade is keen *without reservations*.... It is *always uniformly 100%* keen. Gem doesn't miss a whisker here and overlook a hair there. It gives you 100% clean shaves, day after day—year in and year out.... Join the hundred percenters. Let Gem Blades bring joy to your mornings. At all dealers. ... Gem Safety Razor Corporation, Brooklyn, N.Y.

GEM *double life* **BLADES**



Your gear case is as important as your crank case

YOU change the oil in your crank case often. New oil means a smoother running car. New oil reduces friction. New oil means a saving in dollars and cents because it reduces wear.

Change the grease in your gear case often; at least every 5000 miles. Because fresh grease is just as necessary as fresh oil. Use Whiz Gear Grease. It does not "thin" in hot weather. It puts a cushion of pure lubricant between your gears. You'll be doing a lot of driving this summer. Don't forget to use this superior grease. Ask your dealer about other Whiz Products for your car which serve and save.

Whiz GEAR GREASE

Whiz Products make your car look better, run better and last longer

BECKER OUTLINES BEST FOOD LIST FOR CAMP TRIP

BY BOB BECKER.

How much food should we take for a two weeks' camping trip in the woods and what should the variety be? This question is being shot at us these days by outdoorsmen about to check out for a canoeing and camping cruise in country where grocery stores will be few and far between.

Probably no one feature of a camping trip is as easy to bungle as that involving the commissary. One can almost take a blindfold test on tents, air beds, cooking utensils, clothing, and sleeping bags and come out all right because such a high class, practical group of camp accessories are on the market today.

Here is a list of essential food items for two people for two weeks that we think is pretty near perfect. If you are about to go tenting in the woods with absolutely no opportunity to buy food the following list will steer you right.

It's one we used on a canoeing and camping trip a few years ago and we found it O. K. Only essentials are given. Tomorrow we will list the "preferred necessities" which we took on our trip. The list is as follows:

2 lb. cans of vegetable fat; 8 to 10 pounds of bacon; 4 lbs. flour; 3 lbs. navy beans; 2 to 3 lbs. rice; 5 pounds sugar; 4 to 6 pounds of pancake flour (depending on how much you like pancakes); 1 pound of malt pork; 2 to 3 pounds of coffee; 8 loaves bread; 1 can powdered milk or 12 small cans evaporated milk; 1 peck potatoes; 2 lbs. salt; 5 pounds dried fruit; 1 can pepper; 1 box matches; 2 lbs. onions; 1 cake sapolio; 3 yds. toweling; 3 candles; 2 pounds butter; ¼ pound baking powder; 1 bar washing soap.

INTERSECTIONAL NET TOURNEY OPENS TODAY

The opening match of the intersectional tennis championships will be played this afternoon at 2:30 on the courts of the Chicago Town and Tennis club.

Teams representing the western, southern, Texas, eastern, Missouri valley, and California sections are entered in the meet, an annual affair. With the exception of the Davis cup squad, now training in Europe, the best racket wielders in the nation will appear today and through Sunday, when the finals will be played.

The Texas representatives take the court against the eastern contingent this afternoon, with James Quick of Dallas meeting Julius Seligson, former National Junior champion and Lehigh university star, and John Barr, the other Texan, matched against [illegible] McAuliffe of New York. Two singles and a doubles match comprise each series.

The western team, composed of Emmett Pare, new national senior champion and Chicago's pet rising star, and Paul Kunted of Cincinnati, drew a bye and will not play until Saturday. Keith Gledhill and Ellsworth Vines, the sensational California team, also draw a bye and automatically pass to the semi-finals.

Walsh, Appleton Golf Pro, Scores Dodo on Home Links

Appleton, Wis., July 10.—(Special)—Frank Walsh, professional at Dells des Morts golf course, added another record to his list recently when he scored a dodo on No. 4 hole at his course. And, for the information of golfers and all others, a dodo is three strokes under par.

Can Drunkenness be Cured?



DRUNKENNESS is a disease requiring the most highly skilled medical treatment administered under the direction of specialists. It can be cured. More than 400,000 patients of The Keeley Institute prove it. Likewise, no institution could survive for more than 50 years unless its treatment was successful.

Send for this **FREE booklet TODAY SURE**

It tells you facts about the disease of drunkenness that every person should know; why inebriety is a disease; why drunkards break promises; how drunkenness is cured—how long it takes, etc. Send this booklet. Send for it today. Address Dept. 78Dec.

At The Keeley Institute, tonic and nerve foods are given the patient, and the craving for liquor is removed by restoring to the poisoned nerve cells their natural healthy condition before a single drop of alcohol has passed them. This craving of the nerve cells for alcohol is irresistible . . . so powerful . . . that the strongest willed person is unable to resist it, as countless millions who have attended the Keeley Institute will tell you.

By the restoration of the nerve cells to a normal state, the irresistible craving of these cells is eliminated automatically . . . and therefore, as a famous physician stated: "No will power is needed to prevent drinking."

Telephone Central 5686. Rooms 1226, 1-6 South Dearborn St. Chicago Office:

Address G. C. Nelson, Sec'y

The KEELEY INSTITUTE DWIGHT ILLINOIS

...on parade it's SNAP!



...in a cigarette it's TASTE!

A CIGARETTE may be "something to smoke"—but unless it is likewise "something to *taste*," you're missing the full measure of smoking enjoyment.

We put taste first, in the manufacture of Chesterfield—and in taste you'll find their popularity explained. No fads; but delicately flavored tobaccos, mild, tender, richly fragrant—thoroughly blended and cross-blended, the standard Chesterfield method. Summed up in three words—

"TASTE *above everything*"



MILD... and yet THEY SATISFY

Chesterfield

FINE TURKISH and DOMESTIC tobaccos, not only BLENDED but CROSS-BLENDED

© 1929, Liggett & Myers Tobacco Co.

matched against Eugene
New York. Two singles
e match comprise each

e team, composed of Em-
ew national clay court
d Chicago's second rank-
Paul Kunkel of Chatta-
bye and will not play
ay. Keith Gledhill and
nes, the sensational Cali-
also drew a bye and auto-
to the semi-finals.

ppleton Golf Pro, do on Home Links

wis., July 10.—[Special.]
sh, professional at Butte
ur course, added another
s list recently when he
e on No. 4 hole at his
for the information of
ll others, a dodo is three
r par.

nness red?

e requiring the most
atment administered
alists. It can be cured.
e of The Keeley Insti-
o institution could
years unless its treat-

ute, tonic and nerve
atient, and the crav-
oved by restoring to
ural healthy con-
of alcohol had poisoned
erve cells for alcohol is as
... that the strongest
ould it, as medical author-
disease will tell you.
e nerve cells to a normal,
the craving of these cells is
... and thereafter, as a
We will prove is needed

DWIGHT
ILLINOIS

VINCENT BENDIX PLANS BUDDHIST TEMPLE HERE

Will Furnish Building with Chinese Relics.

Vincent Bendix, president of the Bendix corporation, announced yesterday that he planned to erect a Buddhist temple in Chicago, reproduced from architectural drawings made in China and furnished with decorations, ornaments, and musical instruments that have been used in these temples for centuries.

While no definite site was mentioned for the temple it was intimated it will be reproduced on one of the Bendix properties on the near north side. A year ago Mr. Bendix purchased for a reported $3,000,000 the Potter Palmer mansion on Lake Shore drive, between Banks and Schiller streets.

Aids Swedish Expedition.

Simultaneously it was announced that Mr. Bendix had contributed 500,000 Swedish kronen ($135,000) to Dr. Sven Hedin, head of the Sino-Swedish expedition into China. The king of Sweden previously had granted 500,000 kronen for the work.

Dr. Hedin is about to leave again from Stockholm, Sweden, for China to select the furnishings for the temple to be erected in Chicago and another temple of the same character to be erected in Stockholm.

In addition to this, Dr. Hedin will bring to Chicago such parts of the exterior of the Buddhist temple, consisting mainly of wood carvings and figures of metal and wood, as may be removed and shipped conveniently.

It is estimated the total cost of the Chicago Buddhist temple will be near $15,000.

Leave in Few Weeks.

The expedition is expected to leave for northern China and Mongolia within a few weeks. It will be able to deliver the plans and furnishings for the temple in about two years, in ample time for the World's Fair in 1933.

Dr. Hedin is a member of the Academy of Sciences and of the Swedish academy. He has just returned from an expedition in Sinkiang, China, which was backed by the Swedish government. The expedition set out to seek treasures of tools and pottery, some of which date back to the stone age.

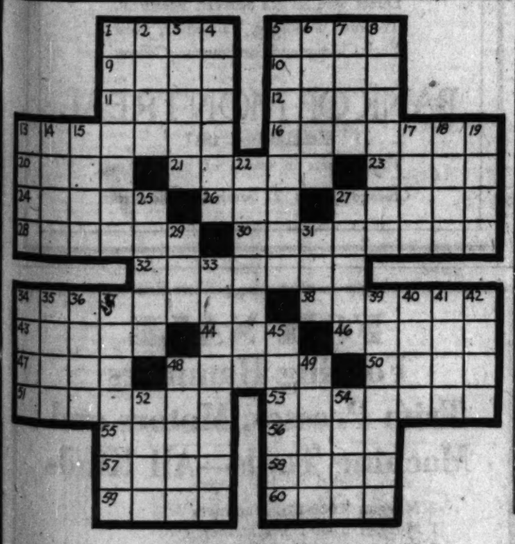
HEARST SERVICE APPEALS RADIO CHANNEL GRANT

Washington, D. C., July 10.—(AP)—The Universal Service Wireless, Inc., today filed in the Court of Appeals of the District of Columbia notice of an appeal from the action of the federal radio commission in assigning to a rival corporation 20 transoceanic short wave radio frequencies for handling press communications.

The appellant is a subsidiary corporation formed by the Hearst news services. The suit contends that the formation of one corporation open to all the country's press on an equal basis is a direct negation of a previous order by the commission granting short waves to Universal Service wireless.

Organization of the Press Wireless, Inc., was approved Tuesday by the commission to handle the 20 transoceanic channels, but the Hearst newspapers did not enter this group, which included THE CHICAGO TRIBUNE, Chicago Daily News, Los Angeles Times, San Francisco Chronicle, and Christian Science Monitor.

CROSSWORD PUZZLE



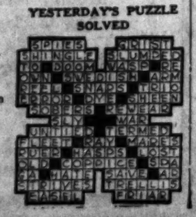
HORIZONTAL

1. Any side of a room.
6. Soak up ink.
11. Opposite of sweather [Inst.].
12. Loud clamor.
13. Male deer.
14. Combining form meaning sight.
16. Choral composition arranged in a somewhat dramatic manner.
20. Feudal fortresses.
21. Rent.
22. To pilfer.
23. Regular rise and fall of ocean.
24. Platform in theater.
26. Province of Canada [abbr.].
27. To resign, as from a fraternal order.
29. Chemical compound [pl.].
30. To adorn.
32. Normal; typical.
34. Large sailing vessel.
38. Jeweled headdresses.
43. Toward the back.
44. Born.
48. Division of a play.
47. A young salmon.
48. Fretful; peevish.
50. East [Obs. var.].
51. Blast furnace.
53. To give courage to.
55. Odd; not matched [Scot.].
56. Character in Othello.
57. Purchase price.
58. Part of the leg between the thigh and the ankle.
59. Leg joints.
60. To abound; swarm [Dial. Eng.].

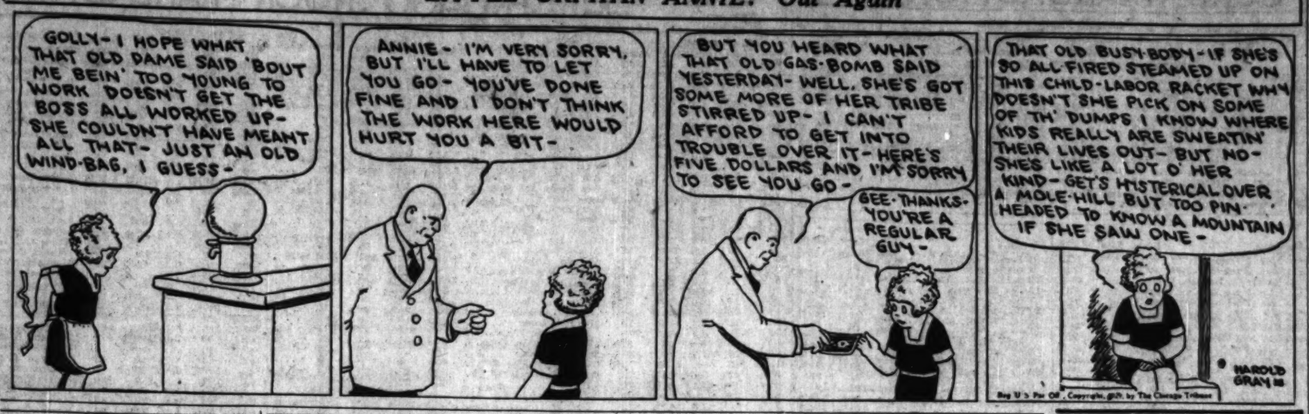
VERTICAL

1. Amount wasted.
2. Alberta [abbr.].
3. Water trench to a mill [Ind.] [pl.].
4. Smoothly connected [musical term].
5. Wounded material used for tapestries.
6. Relating to a particular race.
7. Horse food.
8. One that trots.
9. Protective covering.
10. Branches of learning.
15. Title.
17. Capital of Peru.
18. Square for publication.
19. Sea [Obs.].
25. Mistake.
27. Girl's name.
29. Senator [abbr.].
31. Feline quadruped.
33. To make, as electricity.
34. Drains.
35. To stuff.
36. At this place.
37. Device for holding an oar.
39. Needle-shaped [Bot.].
40. Remainder.
41. Poker stake.
42. Observed.
45. Science of moral duty.
48. Elegantly concise.
49. Long for.
52. Trone [Scot. var.].
54. Malarial fever.

YESTERDAY'S PUZZLE SOLVED



LITTLE ORPHAN ANNIE: Out Again



Armin Hand and His Band Play to Suit Elmer

Open Air Concert Proves Good Entertainment.

BY ELMER DOUGLASS.

First among the many first rate programs on the air last evening was the open air concert of Armin Hand's symphonic band, through WMAQ, 8:15 to 9. "Blue Danube" waltz [J. Strauss], one of the numbers, was representative of the popular nature of the program. The band is to be admired for its rich, sonorous tone, and particularly for the telling effects produced by the use of crescendos and decrescendos.

Jean Goldkette and his W-G-N symphonic dance orchestra, augmented to thirty-five pieces, the 9:30 to 10 hour, performed such pieces as dancers should enjoy and in addition played them in special arrangements, with such coloring and originality as should please and interest the advocates of straight and undiluted symphony music.

The weekly New York orchestral and vocal program, through W-G-N, 8:30 to 9:30, has many good features, including the Revelers' male quartet, which not only enjoys a world-wide reputation, but which devotes its combined talent to worth while quartet numbers, sung in a seemingly faultless manner.

Helen Thomas Bucher, soprano, whose lovely coloratura voice was heard and admired on W-G-N's Tuesday evening 9:30 to 10 program, will, I understand, again be on the air next Sunday.

Read W-G-N's program for tonight; the forecast is most promising.

Landslide Strikes Village in Japan; 6 Persons Dead

TOKIO, July 10.—(AP)—Official dispatches state that six persons were killed in the prefecture of Kagoshima last night in a landslide which struck a fishing village. Twenty-six persons were injured and 5 are missing. Thirty-one buildings collapsed.

Charles Bigelow, Pioneer of Melrose Park, Is Dead

Charles Bigelow, 82 years old, 1714 Main street, Melrose Park, a retired landscape gardener and a civil war veteran, died yesterday. Mr. Bigelow had lived in the suburb for 25 years.

In the Air Tonight

6:50-7:30—Radio Floorwalker. W-G-N [416.4m-720k].
8-8:30—Sping. W-G-N [416.4m-720k].
8-8:30—Veedol program. NBC system, including WCFL [309m-790k].
8:30-9—Maxwell House program. NBC system, including KYW [294m-1020k].
9-9:30—Atwater Kent. NBC system, including W-G-N [416.4m-720k].
9:30-10—Mosaics. W-G-N [416.4m-720k].
9:30-10—Libby, McNeill & Libby. NBC system, including KYW [294m-1020k].

WOMAN DENIES WRECKING BANK; HEARS ACCUSER

Former Cashier Tells of $34,000 Shortage.

Stockville, Neb., July 10.—[Special.]—Pleas of not guilty were entered this afternoon by Mrs. Elizabeth Brown Hogoboom, former assistant cashier of the defunct Frontier County bank, and her husband when arraigned before County Judge Selbecker on charges involving the embezzlement of $34,000 of bank funds.

The trial of the couple, returned to Stockville from Detroit, where they have lived since the failure of the bank here, is the outgrowth of examinations of bank records which revealed that a shortage resulting from the embezzlement charged was the cause of the institution's failure.

First to be called as a state witness was George J. Dold, former cashier of the bank, who told of the finding of the discrepancies.

Smartly dressed, Mrs. Hogoboom kept her eyes steadily on the witness and appeared to be little concerned. Her infant daughter was held by Mrs. Lulu Brown, Stockville postmistress and mother of the accused woman.

Testimony of Dold indicated that the shortages in the bank accounts were not discovered until about a month before its closure, October 2, 1928.

Shortly after the failure of the bank, Dold stated, Mrs. Hogoboom announced her marriage and, with her husband, former Moorefield high school instructor, moved to Detroit. Later, he said, it was learned that she had been married during the last three years she worked in the bank.

ITALIAN LEADER GRILLED ABOUT MARLOW DEATH

New York, July 10.—[Special]—"An artichoke merchant," whose limousine is partially armored and has bulletproof windshield and windows, was questioned tonight at headquarters in connection with the murder of Frank Marlow, Broadway racketeer, who was slain on June 24 during a ride from Broadway to Queens.

The dealer in the succulent vegetable was Ciro Terranova, whose brothers, Tony and Nick Morello, were slain in gang feuds several years ago.

Terranova, who is wealthy, owns a $52,000 home at Pelham, N. Y. He explained the reinforced machine by saying that he feared the fate of his two brothers.

Terranova is the leader of a powerful group of Italians. Several days ago police began a hunt for a leader of the group as the instigator of Marlow's murder. The purpose in bringing in Terranova was to question him on an appointment he had with the racketeer for the night of his death.

He was interrogated for five hours and was then permitted to go home. He is to return to headquarters tomorrow and will be confronted with five of the material witnesses held by the police.

"The five witnesses, who dined with Marlow on the night of his death," said a police official, "and who saw him greeted by a man outside the restaurant shortly after the party broke up, will be asked to look at Terranova. All of them have said that they saw only the back of the man outside the restaurant. We shall ask them to tell us whether Terranova's back looks like the one they saw."

Feen-a-mint
A proven laxative in its most efficient form


It works best because you chew it
Insist on The Genuine
Feen-a-mint

LAST OF JAMES GANG DIES IN VETERANS' HOME

J. R. Cummins Started with Quantrill.

Higginsville, Mo., July 10.—[Special.]—James R. Cummins, last of the James-Younger bandits and almost the last of Quantrill's guerrillas, died here in the confederate home today. He was close to 85 years old and had been living in the home for 27 years. Cummins left the Quantrill band before that raider was driven into Kentucky and killed. But he had met Jessie and Frank James, Cole and Jim Younger, Oll Shepherd, and Clell Miller while they were members of the Quantrill band.

After the war Cummins lived near Richmond, in Ray county. This adjoined Clay county in which the James brothers lived. Close by was Jackson county, home of the Youngers. Bank raids began several years before the gang took to train robbery. The first bank holdup was in Liberty, Clay county, in 1867. The James boys, Cole Younger and Jim Cummins were named later as the robbers but sheriffs and prosecutors could not or did not get convicting evidence.

Follow Quantrill's Tactics.

Banks at Russellville, Ky., and Gallatin, Mo., were held up and robbed by raiders who practiced the plan of Quantrill in the raid on Lawrence, Kan. That was to pour volleys of shots up and down the streets while the robbery was in progress. In the Gallatin bank, Cashier Sheets was killed. After his surrender, in 1882, Frank James was tried for this crime and acquitted.

Cummins was charged with taking part with Oll Shepherd, Cole Younger, and Jesse James in these affairs.

The first train robbery, an entirely new diversion, was committed in 1872 on the Rock Island railroad in southern Iowa.

Cummins dropped out of the band four years before the Northfield, Minn., raid that finished Clell Miller and Bob Chiles, and sent the Younger brothers up for life.

Kills Fellow Veteran.

In 1885 Cummins was connected with a Missouri Pacific train robbery near Pacific, Mo. An express safe had been looted of $50,000. Cummins was arrested but he was never convicted for, as usual, masks prevented the state from securing identification.

In 1909, seven years after he had accepted the hospitality of the confederate soldiers' home, Cummins knocked down a fellow inmate with a blow of his fist. The old colleague died the next day, but no charges were filed against Cummins.

NURSES' LEGACY IN DOCTOR'S WILL ATTACKED BY KIN

A petition to contest the will of Dr. Homer Merrick Thomas, for many years professor at Rush Medical college, who died Dec. 17, leaving the bulk of the income of his $500,000 estate to three nurses, was filed in the Circuit court yesterday by his son, Lester C. Thomas of Denver.

The son, who is to receive the income of a $15,000 trust fund until he reaches the age of 55, charges that his father was mentally incompetent when the will was drawn. A granddaughter, Phoebe Ann Swasey, 12 years old, who is to receive the income of $5,000 until she reaches the age of 45, also petitions to set aside the will.

Under the will, which was filed on April 5, the income of the remainder of the estate was left to Miss Sue Randall, Miss Eliza Lockwood, and Miss Mary Honan, all nurses, "for the valuable services rendered by them in their professional capacity." Miss Honan lives at 4640 Beacon street, and had not seen or heard of the doctor for 20 years. Miss Lockwood lives at 6545 Emerald avenue, and the third is dead.

The nurses are to receive the income on written application which is to be sufficient evidence of their needs. Other nurses may receive help on recommendation of the Y. W. C. A. or the Illinois Training School for Nurses. The will was drawn nine months before Dr. Thomas' death at the age of 70 years.

Mrs. Mary B. O'Malley, 60, Dies; Funeral Saturday

Mrs. Mary B. O'Malley, 60 years old, widow of Arthur O'Malley, died yesterday of heart disease in her home, 7838 South Winchester avenue, after an illness of four days. She is survived by two sons, Richard P. and Joseph T. O'Malley, two brothers, and two sisters. Funeral services will be held from the home at 9 a. m. Saturday, to the Little Flower church, 80th and Wood streets. Burial will be in Mount Olivet cemetery.

Mrs. Nancy Jane Hart, 90, Will Be Buried Tomorrow

Mrs. Nancy Jane Hart, a granddaughter of a revolutionary soldier and a member of the Daughters of the Revolution, died Tuesday of heart disease at the Presbyterian home in Evanston. She was 93 years old. Mrs. Hart was the widow of James Potter Hart, president of the Hart Lumber company. Funeral services will be held at 3 p. m. tomorrow in the chapel at Graceland cemetery.



Service—
what it means

Service is made up, not of great sacrifices and duties, but of little things, in which kindnesses and forethought perform so great a part. For more than sixty years the Skeeles-Rockefeller funeral organization has brought to their services a full understanding of their duty to a family during the hour of need. To act always in the capacity of a friend and adviser has won for them many staunch friends. Charges are exceedingly moderate. Two beautiful memorial chapels, located on the North and South Sides, are at your disposal.

Every item in a Skeeles-Rockefeller funeral is included in one moderate charge. Two chapels, strategically located on the north and south sides, are easily accessible from any part of the city—conveniently reached by elevated, surface lines or bus. Wherever you live our service is available.

SKEELES ~ ROCKEFELLER
FUNERAL DIRECTORS
SOUTH 63rd St. & Evans Ave. Fairfax 0120
NORTH 4523 Broadway EDGewater 8200

Woman Is Named District Superintendent of Streets

(Picture on back page.)

The appointment of Mrs. Anna Murphy, first woman ward superintendent in Chicago, who has served in that capacity for the 50th ward, as a district superintendent in the bureau of streets, was confirmed by the city council yesterday. The appointment of Bernard O. Romin to succeed George R. Soebacker as head of the vehicle license bureau was also confirmed.

WGN
416.4 Meters—720 Kilocycles
The Chicago Tribune Station on the Drake Hotel
Thursday, July 11

SPING presents
Soldier Songs
Galloping tunes that heroes have sung
From Tricorn Hats to Tin Helmets
MARK LOVE
basso
recaptures the tunes of 150 years of Singing American Soldiers
8:00

Strange Music
New Arrangements
The Musical Melange
for the Discriminate Music Lover
8:30

Alfred G. Wathall, in tonight's Musical Mosaics, rejuvenates the music of Revolutionary times. He introduces the patriotic Kosciusko, Lafayette, Rochambeau and other eighteenth century heroes of America. The Mosaics constitute probably the only thoroughly original and specially composed program on the air.
9:30

DETAILS OF TODAY'S W-G-N PROGRAM

Thursday, July 11
Chicago Daylight Saving Time

DAYTIME

6 to 10—Digest of the Day's News.
10 to 10:15—W-G-N Organ Music: Larry Larsen.
10:15 to 10:30—Berryman Program.
10:30 to 11—Reading Class.
11 to 12—Morning Musical: Happy Hank; Garden Bulletin.
12 to 12:30—Weather Forecast; Franklin Greenwood, tenor; Larry Larsen, organist.
12:30 to 12:40—Children's Stories.
12:40 to 2:30—Luncheon Concert: Drake Concert Ensemble; Blackstone String Quintet.
2:30 to 2:55—Women's Club: M. S. Szyszuski; Mark Love, basso; Larry Larsen, organist.
2:55 to 4:30—Baseball: Sox vs. New York.
4:30 to 5:30—Tea-time Music: Gida La Tille, soprano; Larry Larsen, organist.
5:30 to 6—The Book Worm.

EVENING

6 to 6:20—Uncle Quin's Punch and Judy.
6:20 to 6:30—Closing Stock Quotations; Baseball Scores.
6:30 to 6:50—Jack Chapman and His Drake Hotel Dance Orchestra.
6:50 to 7:30—Radio Floorwalker: Weather Forecast.
7:30 to 7:50—Coon-Sanders Nighthawks.
7:50 to 8—Radio Floorwalker (cont.).
8 to 8:30—Sping.
8:30 to 9—The Musical Melange.
9 to 9:30—Atwater Kent Program.
9:30 to 10—Musical Mosaics.
10 to 10:10—Tomorrow's Tribune.
10:10 to 10:20—Louie's Hungry Five.
10:20 to 10:40—Jean Goldkette and His W-G-N Dance Orchestra; Tom, Dick and Harry, harmonists.
10:40 to 11—Coon-Sanders Nighthawks.
11 to 11:20—Dream Ship.
11:20 to 11:45—Jean Goldkette and His W-G-N Dance Orchestra.
11:45 to 12—The Fest Club.
12 to 12:06—Coon-Sanders Nighthawks; Jack Chapman and His Drake Hotel Dance Orchestra.

THE 100 CLUB

Today's new members:
1982. L. G. McAleece, Dubuque, Ia.
1983. M. E. Fisher, Minneapolis, Minn.
1984. Albert Vess, Chicago.

Lain & Son
UNDERTAKERS
63rd and Harvard
Telephone Wentworth 0875
Simple and beautiful services—at prices within reason
Caskets as low as $25

MAUSOLEUM
MONUMENT or HEADSTONE
Erected Anywhere by the Old and Reliable
CHAS. G. BLAKE CO.
Will be correct and durable. Free booklet.
120 S. La Salle St. Central 5272
Phone, 1040 E. 87th St. Fairfax 0476

MONUMENT
Mausoleum Erected Anywhere
THE WILLIAM J.
BLAKE MONUMENT CO.
Distinctive Granite-Bronze Work
80 E. Washington St. Central 2837

Boric Acid Good But Not Enough

We recommend Iris, America's Eye Bath, because we know it is such a vast improvement over the time-honored eyewash of plain boric acid.

Iris contains camphor, menthol, witch-hazel, boric acid and pure distilled spring water, all sterilized and put into sealed sterile flasks.

Iris does three definite things for you. It makes your eyes sparkle and look alive and vivacious. It cleanses the corners, the tear ducts and under the upper and lower eyelids. It relieves soreness and inflammation.

If you will try one bottle of Iris we know you will realize its virtues. All of our stores are instructed to refund your money if you are not thoroughly pleased. Both the 45c and the 90c size come complete with handy eyecup. Try Iris today.

WALGREEN and ECONOMICAL DRUG STORES

HURSEN Funerals

Supreme in America for unmatched elegance, superb automobile equipment, and service. Hursen has fought excessive prices for 20 years. Private suites for families and societies. No charge for chapels in Chicago's 3 finest funeral homes. North, South and West. No matter where you live, phone

Hursen
North—929 Belmont Ave. Ph. WELlington 1724
South—1229 S. Michigan Ave. Ph. CALumet 4800
West—2343 W. Madison St. Ph. WEST 0188
Chicago's Independent Funeral Director

DEATH NOTICES

In Memoriam.

SANDEROW—Dr. Boris K. Sanderow. In fond and loving memory of our dear daddy who went to his rest 4 years ago this day.
SARA AND CHILDREN.

SAX—Anna Sara Sax. In loving memory of our dear departed wife and mother, who passed away two years ago today.
YOUR LOVING HUSBAND AND CHILDREN.

SMITH—Emma H. Smith. In loving remembrance of the dear wife and aunty who passed away one year ago today.
W. T. SMITH, ETHEL, AND GEORGE.

AHLGRIM—Bertha Ahlgrim, late residence 1228 Argyle-st., sister of Louise Steinhagen, Emma Hyde, Anna, Frank, and Herman. Funeral Thursday, July 11, at 2 p. m., from chapel, 5701 W. Division-st. Interment Forest Home cemetery.

AMBRUSTER—Sarah B. Ambruster, wife of Joseph H., mother of John B. Funeral from 4340 Greenview-av., to Ravenswood Presbyterian church on Friday at 2:30 p. m.

BARNES—Katherine Hand Barnes, July 9, beloved daughter of the late Mr. and Mrs. Nicholas Hand, sister of Mrs. Anna Ives, Henry N. Hand, and the late Louise Mackerey, niece of Mrs. Kate Rieschke. Funeral from chapel, 1253-55 N. Clark-st., Thursday, July 11, at 1:30 p. m., to St. Clements' church. Interment St. Boniface cemetery.

BERRY—Dawson J. Berry, July 10, beloved husband of Lillian Fogg Berry, father of Mrs. William A. Conway, Mrs. Daniel J. Berry, and David Roy Berry, brother of Jane, Edward, Charles, Henry, and Emma. Services at his home, 1443 W. Adams-st., Saturday, July 13, at 2:30 p. m. Interment Rosehill. Member of White Rose lodge No. 183, Sons of St. George.

BIGELOW—Charles A. Bigelow, beloved husband of the late Margaret, nee Burns; father of Clarence, Charles, Robert, Albert, William, and the late Floyd, Frank, and Raymond. Funeral Friday at 2:30 p. m. from 1151 S. 18th-av., Maywood. Commander Kilpatrick post, G. A. R., of Austin. Interment Oakridge, Danbury, Conn., and New Orleans papers please copy.

BLAUL—Minnie C. Blaul, nee Wolf, beloved wife of Daniel, fond mother of Mrs. Carrie Lutter, Fred, Lillie Lutter, Daniel Jr., and the late Laura; sister of Mrs. Carrie Felton, Louise Salaman, August Wolff, and Ida Fuehlt, dear grandmother of Bernice and Vivian Lutter, Daniel III., Fred, Jean, and Tom. Funeral Friday, July 12, at 1:30 p. m., from late residence, 4937 N. Washtenaw-av., to Pilgrim Lutheran church, Cuyler-av. and N. Lincoln-st. Interment St. Lucas cemetery.

BROWNLEE—Elizabeth B. Brownlee, dearly beloved wife of the late Robert T., fond mother of Flora Bimmer, Robert T., William T., Mary B., Johnstone, Angus R., Elmer, and Gordon B. Remains at residence, 2950 Eastwood-av., until Friday noon. Services will be conducted at funeral church, 3534-36 Irving Park-blvd., at 2:30 p. m. Interment Rosehill.

CAMPBELL—Annie N. Campbell, nee De Valle, wife of the late George H. Campbell, in the 73d year of her age. Funeral service at her late residence, 103 N. Sheridan-rd., Highland Park, at 1 p. m., Friday, July 12, 1929. Interment Oakwoods cemetery, Providence, R. I., and Boston, Mass., papers please copy.

COLAS—Jules A. Colas, beloved husband of Ellen, fond father of Jules and Corinne. Funeral Friday, July 12, at 2:30 p. m., from late residence, 716 S. Fifth-av., Maywood. Interment, Forest Home.

CONRAD — Frances Jane Hosmer Conrad, July 10, 1929, wife of Mathias C. Conrad, fond mother of Mathias H., George F., Frank J., Edward M., and Mrs. Helen Golden. Funeral from residence, 1125 McGovern-st., Highland Park, 2:30 p. m., to Memorial Park cemetery chapel, 3:30 p. m. Friday, July 12, 1929. Interment Memorial Park.

CORCORAN—Mary Corcoran, nee Clarke, July 9, 1929, mother of James, Mrs. Marie Rich, Mrs. Lida McIlvoy. Services at chapel, 634 and Harvard, Friday, July 12, at 9 a. m. Sermon, Fairmount.

DAUBL—Lena Daubl, age 87 years, July 10, 1929. Funeral services Thursday, 2 p. m., at 5445 Ingleside-av.

FEIS—S. Joe Feis, late of 1461 Sunnyside-av., suddenly, beloved husband of Belle, nee Hirsch, father of Theresa Hesse and Marian Feis. Funeral Thursday at 2:30 p. m. from chapel, 4911 Broadway.

FLANAGAN—Martin Flanagan Jr., beloved son of Martin and Mary, nee Ryan, fond brother of Robert and Raymond. Funeral Saturday, 9:30 a. m., from residence, 6733 N. Marmora-av., to St. Timothy's church. Burial at All Saints cemetery.

FRAZIER—Elizabeth Frazier, beloved wife of William, fond mother of Leo, Arthur, William, and Mrs. Edna Burke. Funeral Saturday at 9 a. m. from late residence, 1233 W. 56th-st. to St. Margaret's church. Interment, Mount Olivet.

HAAK—Maria H. Haak, July 10, age 79 years, at her home, 7800 Cornell-av., widow of the late Charles G. Haak, mother of Mary, Edith, Charles, and Richard Haak. Funeral Friday afternoon, July 12, 2 p. m., from her home. Interment Oak woods. Phone South Chicago 0344.

HARRINGTON—Katherine Harrington of 2346 N. Kedvale-av., beloved wife of the late William, fond mother of William, Robert, Kenneth, Donald, Jean, Katherine, and Marie. Funeral from chapel, 4113 Armitage-av., Friday, July 12, at 9 a. m., thence to St. Philomena's church, corner Cortland and Kedvale, at 10 a. m. Interment Mount Carmel.

HART—Nancy J. Hart, July 9, 1929, at Presbyterian Home, Evanston, Ill., age 93; widow of the late James Potter Hart. Funeral services 3 p. m., Friday, at Graceland cemetery chapel.

HAYDEN—Mrs. Margaret Hayden, at her home, Wilmington, Ill., July 10, age 78, widow of the late Thomas Hayden, mother of the Rev. J. T. Hayden, La Grange, Ill., Mrs. Mary Phelan, Michael, Hanna, and Katherine and Mrs. Margaret Carey and the late Rev. James A. Hayden. Funeral 10:30 a. m., Friday, July 12 [standard time], St. Rose church, Wilmington, Ill.

HERZA—Roberta Jean Herza, age 3 years 9 months, darling daughter of Irene B. and the late Frederick W. Herza, sister of Joseph F. Services from residence, 313 Ontario-st., Oak Park, Friday, July 12, at 1 p. m.; interment Forest Home cemetery.

HOFER—Margaret Hofer, beloved sister of Mrs. George Schachtschober, Mrs. Joseph Schleicher, Charles, Joseph, Alex, Mrs. R. T. Holmes of Hollywood, Cal., and the late Mrs. Bertha Knorzer and Lena Hofer. Funeral Friday, July 12, at 9:30 a. m., from residence, 5449 Jackson-blvd., to Holy Ghost church. Burial St. Marks cemetery. Kedzie 2294.

HORAN—John E. Horan, beloved husband of Rose Ennis Horan, fond father of Lawrence, Mrs. Blanche Broman, Edward, Mary, and the late Earle Horan. Funeral Saturday at 8:30 a. m. from his late residence, 8042 Sangamon-st. to St. Leo's church. Interment Mount Olivet cemetery. Information phone Stewart 7700.

HULBURD—Franklin Hulburd, July 10, age 58 years, father of Mrs. Irene H. Reves of Sceeman, Mont. Funeral services will be held, under the auspices of Apollo commandery, No. 1, K. T., at Day Light church, 47th-st. and St. Lawrence-av., Friday, July 12, at 10 a. m. Interment Oakwoods.

ISAACSON—Jos. R. Isaacson, beloved husband of Ray, nee Newman; father of Julius and Harry of Detroit, Jay, Charlotte Somerfield, Jeanette and Morris of Toledo. Funeral notice later.

JACOBS—Clara L. Jacobs, nee Danach, of 1439 Birchwood-av., beloved wife of John H. Jacobs, fond sister of Charlotte Danach. Funeral from chapel 63rd College Grove-av., Friday, at 3 p. m. Interment at Oakwoods. For information, call Fairfax 2900.

JOHNSTON—James G. Johnston of 2047 Howard-st., Chicago, formerly of Hancock, Mich., age 78. Beloved husband of Rosela F. Johnston, fond father of Ruth, Gardner, Robert, and Garrett. Funeral 2:30 Thursday, Memorial Park chapel, Evanston.

JOYCE — John Joyce, beloved husband of Margaret, nee Donahue, father of Joseph, brother of Martin, William, Mary, and Jane, Mrs. Anne Dwyer, Mrs. Thomas McGlynn, Mrs. John Hockaden, and the late Patrick and Michael. Funeral Friday, 9 a. m., from late residence, 5730 S. Green-st., to Visitation church. Interment Mount Olivet. Yards 0663.

LA ROCCO—Rocco La Rocco, July 9, beloved husband of Maria, nee Romano; fond father of Joseph, Mrs. Michael Tomaso, Mrs. William, Margie, Anstory, Salvatore, Frank, Michael, John, and Mrs. Frank Varallo. Funeral Friday, 9:30 a. m., from residence, 2338 Iowa-st. to Holy Rosary church, where solemn high mass will be celebrated. Interment Mount Carmel.

MAHON—Michael P. Mahon, beloved husband of Rose, nee Healy, fond father of Mae, Michael, Therese, William, and the late James and John Mahon. Funeral Friday, July 12, at 9:30 a. m. from residence, 4837 Haddon-av., to Our Lady Help of Christians church. Burial Mount Carmel. Kedzie 2294.

MALONE—Bernard James Malone, of 2234 Grape-st., Denver, Colo., formerly of 1737 Arthur-av., Chicago. Fond husband of Anne V. Malone, nee Sweeney, father of Bernard Jr., brother of Mrs. Thos. J. Slater and Frank Malone. Funeral Friday, July 12, Denver, Colo.

MARTINI—Raffaele Martini, wife of the late Joseph, fond mother of Mrs. Anna Newell, Mrs. Rose Desonna, Mrs. Caroline Dyach, Nicholas, Mrs. Ethel Murphy, and Robert. Funeral Monday, 9:30, from residence 4622 N. Linder-av., to Our Lady of Victory church. Interment Mount Carmel.

MAYER—Gertrude Mayer, 3003 Montrose-av., suddenly, July 9, 1929, age 8 years, beloved daughter of Otto and Ethel Mayer, nee Wilson, dear sister of Joseph. Funeral Friday, July 12, at 8:30 a. m., from chapel, 2110 Irving Park-blvd., to Our Lady of Mercy church. Burial at St. Joseph's cemetery.

MURDOCK—James Gordon Murdock, at Indianapolis, Ind., July 10, after short illness, father of James Gordon Murdock Jr., and John B. Murphy Murdock, son of the late G. T. and Addie Gordon Murdock, brother of A. Gordon Murdock and Alice Murdock Lyons. Funeral at Lafayette, Ind., Friday, July 12.

NOHRLITY—Walter James Nohrlity, July 10, 1929, late of 2012 Birchwood-av., beloved husband of Emma, nee Fisher, fond father of James, Gladys and Florence, brother of Margaret and Sadie. Funeral Saturday, July 13, at 8:30 a. m., from chapel, 959 Belmont-av., to Our Lady of Mount Carmel church. Interment Mount Carmel.

NYE—Clara Eddy Nye, widow of Ira P. Nye, July 10, Beloit, Wis. Funeral services at Beloit, Friday afternoon.

O'MALLEY—Mary B. O'Malley, nee Barry, teacher in Chicago public schools for forty years, at her residence, 7838 S. Winchester-av., widow of the late Officer Patrick, fond mother of Richard P. and Joseph T. O'Malley, sister of Richard T. and Thomas M. Barry, Mrs. Ada Doherty, Mrs. Katherine Irvin, and the late Sarah Kearns. Funeral Saturday at 9 a. m. to Little Flower church, 80th and Wood-sts., where solemn requiem high mass will be celebrated at 9:30 a. m. Interment in family lot at Mount Olivet. Particulars, Yards 0703.

ROHN—Bert M. Rohn of 309 S. Clark-st., beloved husband of Florence Rohn, nee Christensen; member of Avenia lodge, No. 717, A. F. & A. M., and Apollo commandery, No. 1, K. T., Elks, Chicago lodge No. 4. Masonic services Friday evening, July 12, at 6 p. m., from funeral parlors, 423 S. Clark-st. Elks services and burial Saturday, July 13, at Dayton, O. For information call Wabash 1500.

ROSENTHAL—Melba Julia Rosenthal, devoted daughter of the late Mollis and Julius Rosenthal, loving and devoted sister of Cora and Alice Rosenthal. Funeral services Thursday, July 11, at 4 p. m., from chapel, 936 E. 47th-st. Burial Indianapolis, Ind.

SHERIDAN—Mary Ellen Sheridan, nee Guhin, July 9, beloved wife of John J., dear mother of Lee J., Raymond M. and Mrs. Marie C. Anderson, sister of John J., Patrick E. and Timothy E. Guhin, daughter of Mrs. Mary E. Guhin of Reedsville, Wis. Funeral Friday, July 12, 9:30 a. m., from her late residence, 3350 Pensacola-av., to Our Lady of Mercy church. Interment All Saints.

SKILLEN—Sarah Skillen, in London, England, July 8, mother of Mrs. Norman Stoneham, Malta and Dawson Skillen.

THOMPSON—Johanna C. Thompson, July 10, 1929, wife of the late Thomas Thompson, mother of Robert, George, Thomas, Mrs. James H. Pratt, and the late James Thompson. Funeral Friday, 9:30 p. m., from the home, 4061 Gladys-av. Interment, Oak Ridge.

WARSAW—Hita Warsaw, of 2021 Fleurney-st., beloved wife of Louis, fond mother of Mrs. Sam Levin, Ada Dora, Bel, and Harry. Funeral Friday, at 10 a. m., from chapel, 3135 W. Roosevelt-rd. Interment Jewish Waldheim. Kindly omit flowers.

WEICHSEL—Robert Weichsel, July 10, 1929. Fond father of Mary and Ernest Weichsel. General services at chapel, 1850 S. Michigan-av., Friday, 3 p. m. Interment Evergreen. Funeral private.

WHEATON—Rachel Elizabeth Wheaton, beloved mother of Albert C., and Fred G., and wife of Frederic S. Wheaton, passed away suddenly Wednesday morning. Funeral services 2 o'clock, Saturday afternoon at chapel, 2701 N. Clark-st.

WHYATT—Mabel Whyatt, July 10, 1929, at her late residence, 4909 Cottage Grove. Beloved wife of William S. Whyatt, fond sister of Edward Benson. At chapel, 1830 S. Michigan-av.; 10 a. m. St. Mark's Episcopal church at 2 p. m. Saturday. Member of Women's Auxiliary, Chevalier Bayard comm

CHICAGO STOCK PRICES HIGHER; VOLUME GAINS

Local Banks Supply All of Call Loans.

BY GEORGE HAMMOND.

Chicago stocks continued to go higher yesterday as the amount of call money from Chicago banks to local brokers was sufficient to handle the market without resorting to loans from New York. This is the first time in three months that the brokerage houses of Chicago were able to borrow all the money they needed at home.

There was no change, however, in the collateral qualifications, a mixture of Chicago and New York exchange securities still being necessary. The brokers have been changing over to Chicago loans for several days. As New York loans were called with the rising tide of money rates, renewals were effected in Chicago for the full amounts.

A number of shares which soared to new highs in early dealings were subjected to, profit taking, but managed to close with substantial gains. Total sales reached 319,000 shares, the highest since March 26, when the total was 355,000.

Public Service no par was a feature of the utility group by shooting up to a new high of 320, a net gain of 24 points on the day. Commonwealth-Edison advanced six points to a new top of 311 and Central and Southwest Utilities worked up seven points only to lose all but a point of the advance on profit taking. Middle West Utilities was up 10 points but late selling took off nine of the gain. Insull Utility Investment closed three points higher after a turnover of nearly 46,000 shares.

Plans Expansion.

Commonwealth Utility "B" finished two points higher and National Electric Power "A" moved up 3¼. Several other utility issues were active, but moved within a narrow range.

Chicago corporation was a feature of the general list with a rise of 2½ points on reports that the company has invested some of its capital in the pool which John Willys in the Willys-Overland company, National Securities allotment certificates gained four points on reports of increased assets behind the stock.

Ground Gripper Shoe advanced to 42 despite the fact that it sold ex-dividend, reflecting reports of additional expansion plans. Art Metal Works sold up 4¼ and Iron Fireman was 1½ higher. Morrell gained a point. John R. Thompson company closed two points up in expectation that the company's sales for six months will show a good increase.

Grigsby-Grunow established a new high of 196 before profit taking caused it to lose the gain and two points in addition as more than 29,000 shares were exchanged. Raytheon was up four points and gains of 1½ to two points were made by Sonatron Tube, Zenith and City Radio Stores. The advance in Sonatron was attributed to the report that the company will make formal announcement of its merger deal this week.

Recovers Twenty Points.

Auburn Automobile recovered twenty points but Borg-Warner, Bendix Aviation, General Spring Bumper "B" and Houdaille-Hershey "A" suffered slight losses.

A. M. Castle was off 1¼, although the company reported net earnings after charges and taxes for June of $87,415, against $75,206 for May and $73,336 for April. Second quarter net was $235,991 or $1.96 a share compared with $113,631 or $1.51 a share in the preceding quarter and $190,534 or $1.59 a share in the corresponding period of 1928. For the six months ending June 30 net totaled $429,621 or $3.58 a share against $325,754 or $2.71 a share in the first half of last year.

Parmelee Transportation was unchanged. E. H. Miller, president, announced that the Yellow Cab company of Pittsburgh has become affiliated with the corporation. Associated Apparel Industries was off 1½. Directors of the company declared a quarterly dividend of $1 a share. Previously the company paid monthly dividends of 33⅓ cents.

The Studebaker Mail Order corporation launched a new store expansion program which will add fifty stores to its present chain of 45.

DIVIDENDS DECLARED

Stock. rate, period—	Payable.	Stock of record.
Alfred Decker, 50c q.	Sept 16	Sept 5
Continental Can, 62½c q.	Aug 15	Aug 1
El Shareholding, 25c q.	Sept 1	Aug 5
Do 2% q.	Sept 1	Aug 5
Do pfd. 1-20 stk.	Sept 1	Aug 5
F W Woolworth, $10 par, $6 q.	Sept 3	Aug 10
Gen Tire and Rub. 4% q.	June 1	July 20
Gillette S Raz. $1.25 q.	Sept 3	Aug 1
M W Util. $1.75 q.	Aug 15	July 31
Nash Motors, $1.50 q.	July 1	July 20
N Y Hond Roa. 25c q.	July 27	July 17
Do 25c ex.	July 27	July 17
Oppenheim Col. $1.25 q.	Aug 15	July 26
Skelly Oil, 50c q.	Sept 10	Aug 15
So Cal Pow A, 50c q.	Aug 24	July 31
Util & Ind pfd, 37½c q.	Aug 20	July 31
Willys-Overland, 30c q.	Aug 1	July 20
Tobacco Prod A, 35c.	Aug 15	July 25

CHICAGO CURB EXCHANGE

Stock—	Sales.	High.	Low.	Close.	Prev. close.
Aviation Corp.	350	15¼	15¼	15¼	15⅜
Axtorne Gear.	85	28	28	28	28½
Am Cirrus A.	1,132	21⅜	20½	21⅜	21½
Do B	925	9¼	8¾	9	8
Canad Mare.	850	8¼	8¼	8⅜	8¼
Canal Const.	75	12½	12	12½	12⅝
Chi RivetAMa	625	25⅜	25½	25⅜	26½
Cities Serv.	300	38	37⅜	38	37⅜
Ch Daily News	50	46	46	46	46
Consol Serv	1,300	10¾	10¼	10¾	10¾
Curtiss Flying.	300	22¼	21¾	21¾	22
De Forest Rad	320	15⅜	14	15⅜	14
Fed Water A.	150	48⅜	48¼	48¼	48½
Fox Theaters.	750	23¾	23¼	23¼	23⅜
Ford Ltd.	350	10¼	13⅜	10¼	10⅜
Greenebaum	170	44	44	44	44½
Harrison's	815	25⅜	25¼	25¼	25⅜
Hood Rub Co.	150	21¾	21½	21¼	21½
McWilliams pf	200	34¾	34¼	34¼	34¾
Nebi	100	23¼	23¼	23¼	23
No Am Avia.	200	16¾	16¼	16¼	16¾
So Un Gas pfd	30	25	25	25	25⅜
Pyle Nat.	400	35	35	35¼	35
Pettibone McC	400	17	15¾	17	15
Reliance Mgmt	100	34½	34½	34½	35¾
Roosevelt Fds	250	11	10⅜	10⅜	11¾
Stein	100	26¼	26¼	26¼	26¾
Sheaffer Pen.	100	51⅝	51⅝	51⅝	51⅝
Std Oil Ind.	250	56⅝	56	56	56⅜
Std Oil Kan.	200	21¾	21⅜	21⅜	21⅜
Sterling Co	15	19½	19	19½	19½
Swed Ball Bear	300	69⅜	68¾	69⅜	68¾
Thomas Engr.	150	22	22½	22	22
Temple Co	850	34¼	32¾	33¾	34¼
Transformer	200	28¾	28¼	28¼	28¾
Trumbull Co	150	31¾	31½	31¾	31⅝
Do pfd	180	34	34	34	35
Teleph.	200	23	24¾	24¾	25
Whilan	160	80¼	80	80¼	80

Bonds, stock sales, 11,736 shares.

NEW YORK BOND TRANSACTIONS

Wednesday, July 10, 1929.

Total sales, par value.....$ 12,781,000 Year ago.....$ 12,856,000
Total sales, 1929.....1,429,296,000 Previous year.....1,712,714,000

UNITED STATES GOVERNMENT WAR LOANS.

Sales in thous.	Issue—	High.	Low.	Net Last. chge.	Bid.	Asked.	Yield.	July 11. 1928.
9	Liberty 3½s, 1932-'47.	97.2	97.00	97.2	97.3	97.2	3.72	99.29
23	Liberty 1st c. 4½s, 1932-'47.	99.15	99.15	99.15+ .6	99.10	99.16	4.29	100.31
2	Liberty 1st c. 4½s, reg.	99.14	99.14	99.14+.12	.....	.....	.....	.....
163	Liberty 4th 4¼s, 1933-'38.	99.24	99.20	99.22+ .2	99.22	99.25	4.28	100.17
2	Liberty 4th 4¼s, reg.	99.7	99.7	99.7	.....	.....	.....	.....
6	U. S. Treasury 4¼s, 1947-'52.	108.10	108.10	108.10+ .3	108.10	108.14	3.62	111.15
27	U. S. Treasury 4s, 1944-'54.	104.16	104.12	104.16+ .4	104.15	104.17	3.81	.....
5	U. S. Treasury 3½s, 1943-'47.	97.17	97.17	97.17— .1	97.20	97.28	3.54	99.1
50	U. S. Treasury 3½s, 1940-'43.	97.20	97.20	97.20+ .12	97.17	97.20	3.58	.....

Note—Fractions on United States government bonds, including net changes, are quoted in thirty-seconds of 1 per cent.

No. thous.		High.	Low.	Close.
2	Mob & Ohio 4½s '77.	92¾	92¾	92¾
11	Mont Pow deb 5s '62.	98¼	98¼	98¼
2	Morris Co 1st 4½s '39.	83¾	83¾	83¾
1	Morr & Ess 3½s 2000.	76	76	76
3	Mut Fuel G 5s '47-'51.	101	101	101
5	Nat Acme 1st 6s '42.	101¼	101¼	101¼
14	Nat Dairy Pr 5½s '48.	96¾	96¾	96¾
5	Nat Rad 6½s '47.	52	46¾	52
3	Nati Tube 5s '52.	51¾	50½	50½
7	New Eng RR 4s '45.	85	85	85
1	do 5s '45.	95	95	95
2	New Or Pr 5s A '52.	91¼	91¼	91¼
12	do 5s B '55.	90¾	89¾	90½
1	NOT&Mex 5s'45.	95¾	95¾	95¾
2	do 4½s '56.	93	93	93
1	NYC&HR deb 6s '35.	105	105	105
17	do 5s 2013.	104¾	103¾	104
1	do rfg&imp 4½s 2013.	95¾	95¾	95¾
14	do deb 4s '34.	95¾	95¾	95¾
26	do con 4s '98.	87	86¾	87
14	do rfg 3½s '97.	77½	76	76
3	do L&Sh col tr 3½s'98.	76¼	75¾	76¼
2	NYC&StL 6sA'21.	100¾	100½	100½
32	do 5½s A '74.	104¾	104¼	104¼
8	do ref 4½sC'78.	93¾	93¾	93¾
5	NY Con Rr 4½s'53.	93¾	93½	93¼
4	NY Dock 5s '38.	82	82	82
12	NYGEL&P gu4½s'40.	91¾	91¼	91¼
26	NYNH&H cit 6s'40.	104	103½	104
28	do cv 6s '48.	128	127¾	128
	4 do 4½s '67.	88¾	87	87
11	do deb 4s '56.	77¾	77¼	77¼
	5 do deb 4s '57.	74	74	74
10	do Con Ry 4s'54 reg.	66	66	66
3	NYO&W 1st ref 4s'92.	65¼	65	65
	1 do gen 4s '55.	58	58	58
57	NY Rys inc 6s '65.	10¼	10	10
28	NY Rich Gas 6s '51.	103¾	103¼	103½
1	NY St Ry 4½s'62.	33	33	33
1	N Y Stm Corp 6s'47.	105	105	105
2	NY Sus&W ref 5s'37.	80	80	80
1	N Y Tel deb 6s'41.	105½	105	105½
5	do 6s '49.	109¾	109¾	109¾
4	NYW&Bost 4½s'46.	82¾	82¼	82¼
2	N Fla Pow 5s'32.	100½	100½	100½
6	NL&OP 1st ref5s'55.	101	101	101
1	Nor Ecuador ref 8s'31.	74½	74½	74½
6	do Div 4s '44.	91	91	91
45	N Am Cem 6½s'40.	71	70	70
18	NAm Ed deb5½s'B'63.	100¾	100¾	100¼
10	No Pac 5s '2047.	110	110	110
14	do 5s D 2047.	102	101½	101½
19	do pr lien 4s '97.	85¾	85½	85¾
	1 do 4½s 2047.	96	96	96
	7 do gen 3s 2047.	64¾	64¼	64¾
9	No St Pwr, 6s '41.	106¾	106¼	106½
	9 do 5s '51.	99	99	99
2	Ohio P Sr 7½s'46.	110¼	110¼	110¼
3	Old Ben Coal 6s'44.	86¼	85¾	85¾
4	Ore Sh L 5s gtd'46.	102½	102	102
6	Pac Am Fish 5s'41.	99¾	99¾	99¾
2	Or-Wa RR&N 4s'61.	85½	85½	85½
11	Otis Steel 6s '41.	101	100½	101
11	Pac G&El 5s '42.	100¼	100¼	100¼
4	Pac P&Li 5s '30.	99¾	99½	99½
1	Pac R&Nav 1st 4s'38.	90	90	90
1	Pac T&T 5s '37.	100¼	100¼	100¼
19	P-Am P&T cv 6s'34.	108	107¾	107¾
9	Par Bdwy 5½s '51.	99¾	99¾	99¾
11	Par Fam Las 6s '47.	98	97½	97½
3	Pathe Exch 7½ '37.	70¾	70¾	70¾
8	Penn Ry 7s '30.	101¼	101¼	101¼
7	do 6½s '36.	107¾	107	107¾
20	do 5s '64.	103¾	101½	102¾
1	do cnp tr 6s '68.	103¾	103¾	103¾
5	do 4½s '63.	96¼	96	96¼
16	do gen 4½s '65.	95	94¾	95
6	P G L & C C 5s '47.	102	101¼	101¼
4	Pere Marq 1st 5s'56.	89¾	89¾	89¾
3	Pa Balt & W 4s '43.	91	91	91
36	Phila Co 5s '67.	98	97¾	97¾
21	P E 1st R 4½s '67.	96¾	96¼	96¼
213	Ps & Bstwt cv 6s '49.	99¾	99¼	99¼
1	Phil Ry 4s '37.	34¼	34¼	34¼
14	Phillips Pet 5½s '39.	89¾	89¼	89¼
1	Pierce-Ar deb 8s '43.	109¾	109¾	109¾
3	PCC&StL 4½s A'40.	107¾	107¾	107¾
5	Pocah Col 5s '57.	94¾	94¾	94¾
1	P R L & P 7½s '46.	106	106	106
9	P S Am Tob 6s '42.	99	98	99
49	Postal Tel 5s '53.	93¾	92¾	93½
5	Press Stl Car 5s '33.	92½	92	92½
2	P S El & G 5s '65.	102¼	102¼	102¾
5	P S of N J 4½s 88-'48.	245	245	245
2	Punta Alegr 7s '37.	75½	75½	75½
29	Pure Oil 5½s '37.	97¼	97¾	97¼
2	Purity Bak 5s '48.	93	92	92
2	Read Coal 4½s '97.	95¾	95¼	95¼
1	Reming Ark 5½s '51.	101¼	101¼	101¼
45	do 5½s '47 ww.	94	93¾	93½
33	Rep Brass 6s '45.	103¼	103¼	103¼
1	R I & S rfg 5½s '53.	101¼	101½	101½
2	R I A & L 4½s '34.	95	95	95
36	Roch Gas 7s '46.	107¾	104½	106¾
2	St L & Adir 5s '96.	100	100	100
6	SLIM&S gen 5s 31.	98¾	98¾	98¾
14	do 4s R&G div '33.	93¼	93¼	93¼
6	S L R M & P 5s'55.	65	65	65
3	S L & S F rfg 5s '31.	99	99	99
27	do pr lien 4s ser A '50.	84¾	84¼	84¾
3	do 5s ser B '50.	99½	99¼	99½
83	do 4½s '78.	87	87	87¼
5	St L & So termn 5s '52.	94¼	94¼	94¼
1	St P Un Sta 5s '72.	102¾	102¾	102¾
7	S A&A P 1st 4s '43.	88¾	88¾	88¾
15	A Pub Ser 6s '52.	104¼	104¼	104½
1	Shell Exc 5½s B '46.	85	85	85
25	Sea A L con 6s '45.	70¼	70	70
16	do rfg 4s '59.	53	52½	52½
35	do adj 5s '49.	44¼	44	44¼
12	do adj 5s A '49.	44¼	43¾	44
14	Sbd All Fla 6s A '35.	62	61	62
5	Shar Stl Hp 5½s '48.	96¾	96¾	96¾
13	Shell P L 5s '52.	93¼	93¼	93¼
158	Sinclair Oil 5s '37.	101¾	100¾	100¾
9	do 6½s '38.	91¼	89	89
6	do S D '30.	99¼	99	99¼
16	do crude 5½s '38.	95¼	93	95¼
2	do P L 5s '42.	93¼	93¼	93¼
4	Smith A O 6½s '33.	101¾	101½	101¾
3	Sou Col Pw 6s '47.	102¼	102	102
7	Sou Pac cvt 5s '56.	100¾	100¾	100¾
58	do 4½s '69.	92¾	91¾	92¼
413	do 4½s '69 w war.	95¾	95	95
6	do rfg 4s '55.	88½	87¾	88½
8	Sou Ry 6½s '56.	118¾	118¾	118¾
23	So Cal Ed 5s '42.	105¼	105¼	105¼
9	do gen 4s '56.	86	85¾	86
17	S W Bell Tel 5s '54.	103	102¾	102¾
1	Spr Val war 5s '43.	97	97	97
3	Stand Mill 5s '30.	99¾	99¾	99¾
32	S O N J 5s '46.	101	100¾	101
32	S O N Y deb 4½s '51.	95	95	95
1	TC&C cv deb 6s '44.	104¼	104¼	104½
1	Tenn El Pw 6s '47.	104¼	103¾	104¼
1	TERRAStL ref 4s '53.	86¾	86¾	86¾
13	Tex-A F S 5½s '50.	100¾	100¾	100¾
	7 T & P gar 5s C '79.	98¾	98½	98¾
10	Th Arr Pk 4s '60.	87	86	86
	6 T Tr L & P 5½s '30.	99¾	99	99¾
14	Trans O 1st 6½s '38.	99¾	98	99¼
3	Trum Stl 6s '40.	101½	101¾	101½
1	Un Oil of C 5s C '35.	98¾	98¾	98¾
3	Un Pac 4½s '67.	96¼	96¼	96¼
3	do 1st 4s '47.	94¼	94¼	94½
14	do 4s '68.	85¾	84¾	84¾
12	U Drug Del 5s '53.	84¾	83¾	84½
2	U N J RR&C 4s '44.	91	91	91
1	Un Stk Yds 7½s '30.	100¾	100¾	100¾
16	do 5s '47.	90	89¾	90
52	U S Stl s f 5s '63.	109¾	109¼	109¾
8	Penn Ry 7s '30.	101¼	101¼	101¼
7	do 6½s '36.	107¾	107	107¾
20	do 5s '64.	103¾	101½	102¾
1	do cnp tr 6s '68.	103¾	103¾	103¾
5	do 4½s '63.	96¼	96	96¼
16	do gen 4½s '65.	95	94¾	95
6	P G L & C C 5s '47.	102	101¼	101¼
4	Pere Marq 1st 5s'56.	89¾	89¾	89¾
3	Pa Balt & W 4s '43.	91	91	91
36	Phila Co 5s '67.	98	97¾	97¾
21	P E 1st R 4½s '67.	96¾	96¼	96¼
213	Ps & Bstwt cv 6s '49.	99¾	99¼	99¼
1	Phil Ry 4s '37.	34¼	34¼	34¼
14	Phillips Pet 5½s '39.	89¾	89¼	89¼
1	Pierce-Ar deb 8s '43.	109¾	109¾	109¾
3	PCC&StL 4½s A'40.	107¾	107¾	107¾
5	Pocah Col 5s '57.	94¾	94¾	94¾
1	P R L & P 7½s '46.	106	106	106
9	P S Am Tob 6s '42.	99	98	99
49	Postal Tel 5s '53.	93¾	92¾	93½
5	Press Stl Car 5s '33.	92½	92	92½
2	P S El & G 5s '65.	102¼	102¼	102¾
5	P S of N J 4½s 88-'48.	245	245	245
2	Punta Alegr 7s '37.	75½	75½	75½
29	Pure Oil 5½s '37.	97¼	97¾	97¼
2	Purity Bak 5s '48.	93	92	92
2	Read Coal 4½s '97.	95¾	95¼	95¼
1	Reming Ark 5½s '51.	101¼	101¼	101¼
45	do 5½s '47 ww.	94	93¾	93½
33	Rep Brass 6s '45.	103¼	103¼	103¼
1	R I & S rfg 5½s '53.	101¼	101½	101½
2	R I A & L 4½s '34.	95	95	95
36	Roch Gas 7s '46.	107¾	104½	106¾
2	St L & Adir 5s '96.	100	100	100
6	SLIM&S gen 5s 31.	98¾	98¾	98¾
14	do 4s R&G div '33.	93¼	93¼	93¼
6	S L R M & P 5s'55.	65	65	65
3	S L & S F rfg 5s '31.	99	99	99
27	do pr lien 4s ser A '50.	84¾	84¼	84¾
3	do 5s ser B '50.	99½	99¼	99½
83	do 4½s '78.	87	87	87¼
5	St L & So termn 5s '52.	94¼	94¼	94¼
1	St P Un Sta 5s '72.	102¾	102¾	102¾
7	S A&A P 1st 4s '43.	88¾	88¾	88¾
15	A Pub Ser 6s '52.	104¼	104¼	104½
1	Shell Exc 5½s B '46.	85	85	85
25	Sea A L con 6s '45.	70¼	70	70
16	do rfg 4s '59.	53	52½	52½
35	do adj 5s '49.	44¼	44	44¼
12	do adj 5s A '49.	44¼	43¾	44
14	Sbd All Fla 6s A '35.	62	61	62
5	Shar Stl Hp 5½s '48.	96¾	96¾	96¾
13	Shell P L 5s '52.	93¼	93¼	93¼
158	Sinclair Oil 5s '37.	101¾	100¾	100¾
9	do 6½s '38.	91¼	89	89
6	do S D '30.	99¼	99	99¼
16	do crude 5½s '38.	95¼	93	95¼
2	do P L 5s '42.	93¼	93¼	93¼
4	Smith A O 6½s '33.	101¾	101½	101¾
3	Sou Col Pw 6s '47.	102¼	102	102
7	Sou Pac cvt 5s '56.	100¾	100¾	100¾
58	do 4½s '69.	92¾	91¾	92¼
413	do 4½s '69 w war.	95¾	95	95
6	do rfg 4s '55.	88½	87¾	88½
8	Sou Ry 6½s '56.	118¾	118¾	118¾
23	So Cal Ed 5s '42.	105¼	105¼	105¼
9	do gen 4s '56.	86	85¾	86
17	S W Bell Tel 5s '54.	103	102¾	102¾
1	Spr Val war 5s '43.	97	97	97
3	Stand Mill 5s '30.	99¾	99¾	99¾
32	S O N J 5s '46.	101	100¾	101
32	S O N Y deb 4½s '51.	95	95	95
1	TC&C cv deb 6s '44.	104¼	104¼	104½
1	Tenn El Pw 6s '47.	104¼	103¾	104¼
1	TERRAStL ref 4s '53.	86¾	86¾	86¾
13	Tex-A F S 5½s '50.	100¾	100¾	100¾
	7 T & P gar 5s C '79.	98¾	98½	98¾
10	Th Arr Pk 4s '60.	87	86	86
	6 T Tr L & P 5½s '30.	99¾	99	99¾
14	Trans O 1st 6½s '38.	99¾	98	99¼
3	Trum Stl 6s '40.	101½	101¾	101½
1	Un Oil of C 5s C '35.	98¾	98¾	98¾
3	Un Pac 4½s '67.	96¼	96¼	96¼
3	do 1st 4s '47.	94¼	94¼	94½
14	do 4s '68.	85¾	84¾	84¾
12	U Drug Del 5s '53.	84¾	83¾	84½
2	U N J RR&C 4s '44.	91	91	91
1	Un Stk Yds 7½s '30.	100¾	100¾	100¾
16	do 5s '47.	90	89¾	90
52	U S Stl s f 5s '63.	109¾	109¼	109¾
8	Penn Ry 7s '30.	101¼	101¼	101¼
7	do 6½s '36.	107¾	107	107¾
20	do 5s '64.	103¾	101½	102¾
1	do cnp tr 6s '68.	103¾	103¾	103¾
5	do 4½s '63.	96¼	96	96¼
16	do gen 4½s '65.	95	94¾	95
6	P G L & C C 5s '47.	102	101¼	101¼
4	Pere Marq 1st 5s'56.	89¾	89¾	89¾
3	Pa Balt & W 4s '43.	91	91	91
36	Phila Co 5s '67.	98	97¾	97¾
21	P E 1st R 4½s '67.	96¾	96¼	96¼
213	Ps & Bstwt cv 6s '49.	99¾	99¼	99¼
1	Phil Ry 4s '37.	34¼	34¼	34¼
14	Phillips Pet 5½s '39.	89¾	89¼	89¼
1	Pierce-Ar deb 8s '43.	109¾	109¾	109¾
3	PCC&StL 4½s A'40.	107¾	107¾	107¾
5	Pocah Col 5s '57.	94¾	94¾	94¾
1	P R L & P 7½s '46.	106	106	106
9	P S Am Tob 6s '42.	99	98	99
49	Postal Tel 5s '53.	93¾	92¾	93½
5	Press Stl Car 5s '33.	92½	92	92½
2	P S El & G 5s '65.	102¼	102¼	102¾
5	P S of N J 4½s 88-'48.	245	245	245
2	Punta Alegr 7s '37.	75½	75½	75½
29	Pure Oil 5½s '37.	97¼	97¾	97¼
2	Purity Bak 5s '48.	93	92	92
2	Read Coal 4½s '97.	95¾	95¼	95¼
1	Reming Ark 5½s '51.	101¼	101¼	101¼
45	do 5½s '47 ww.	94	93¾	93½
33	Rep Brass 6s '45.	103¼	103¼	103¼
1	R I & S rfg 5½s '53.	101¼	101½	101½
2	R I A & L 4½s '34.	95	95	95
36	Roch Gas 7s '46.	107¾	104½	106¾
2	St L & Adir 5s '96.	100	100	100
6	SLIM&S gen 5s 31.	98¾	98¾	98¾
14	do 4s R&G div '33.	93¼	93¼	93¼
6	S L R M & P 5s'55.	65	65	65
3	S L & S F rfg 5s '31.	99	99	99
27	do pr lien 4s ser A '50.	84¾	84¼	84¾
3	do 5s ser B '50.	99½	99¼	99½
83	do 4½s '78.	87	87	87¼
5	St L & So termn 5s '52.	94¼	94¼	94¼
1	St P Un Sta 5s '72.	102¾	102¾	102¾
7	S A&A P 1st 4s '43.	88¾	88¾	88¾
15	A Pub Ser 6s '52.	104¼	104¼	104½
1	Shell Exc 5½s B '46.	85	85	85
25	Sea A L con 6s '45.	70¼	70	70
16	do rfg 4s '59.	53	52½	52½
35	do adj 5s '49.	44¼	44	44¼
12	do adj 5s A '49.	44¼	43¾	44
14	Sbd All Fla 6s A '35.	62	61	62
5	Shar Stl Hp 5½s '48.	96¾	96¾	96¾
13	Shell P L 5s '52.	93¼	93¼	93¼
158	Sinclair Oil 5s '37.	101¾	100¾	100¾
9	do 6½s '38.	91¼	89	89
6	do S D '30.	99¼	99	99¼
16	do crude 5½s '38.	95¼	93	95¼
2	do P L 5s '42.	93¼	93¼	93¼
4	Smith A O 6½s '33.	101¾	101½	101¾
3	Sou Col Pw 6s '47.	102¼	102	102
7	Sou Pac cvt 5s '56.	100¾	100¾	100¾
58	do 4½s '69.	92¾	91¾	92¼
413	do 4½s '69 w war.	95¾	95	95
6	do rfg 4s '55.	88½	87¾	88½
8	Sou Ry 6½s '56.	118¾	118¾	118¾
23	So Cal Ed 5s '42.	105¼	105¼	105¼
9	do gen 4s '56.	86	85¾	86
17	S W Bell Tel 5s '54.	103	102¾	102¾
1	Spr Val war 5s '43.	97	97	97
3	Stand Mill 5s '30.	99¾	99¾	99¾
32	S O N J 5s '46.	101	100¾	101
32	S O N Y deb 4½s '51.	95	95	95
1	TC&C cv deb 6s '44.	104¼	104¼	104½
1	Tenn El Pw 6s '47.	104¼	103¾	104¼
1	TERRAStL ref 4s '53.	86¾	86¾	86¾
13	Tex-A F S 5½s '50.	100¾	100¾	100¾
	7 T & P gar 5s C '79.	98¾	98½	98¾
10	Th Arr Pk 4s '60.	87	86	86
	6 T Tr L & P 5½s '30.	99¾	99	99¾
14	Trans O 1st 6½s '38.	99¾	98	99¼
3	Trum Stl 6s '40.	101½	101¾	101½
1	Un Oil of C 5s C '35.	98¾	98¾	98

Finance

Chicago Daily Tribune

THE WORLD'S GREATEST NEWSPAPER

Commerce

THURSDAY, JULY 11, 1929.

* * * 25

CHICAGO CORP. SEEN BUYER OF WILLYS STOCK

Field, Glore Among Purchasers.

BY O. A. MATHER.

Purchase of the larger part of the interest of John N. Willys in the Willys-Overland company by a group of Chicago and Toledo capitalists was made as an investment, although with a speculative tinge. There are no thoughts of any imminent merger with other automobile companies, despite rumors in La Salle street that the $25,000,000 deal with Mr. Willys was the forerunner of a big combination which would include the Willys-Overland, Packard Motor Car and Nash Motors companies.

Official confirmation of the deal was given yesterday in an announcement by Field, Glore & Co., the investment banknig firm which recently promoted the Chicago Corporation, a $50,000,000 investment trust.

"Financial interests in Chicago and Toledo, represented by Field, Glore & Co., Chicago, and George M. Jones, president of the Ohio Savings Bank & Trust company, Toledo, have purchased privately from John N. Willys a substantial part of his holdings of common stock in the Willys-Overland company," the statement said. "It is expected that in the near future, Marshall Field and Charles F. Glore, representing the Chicago interests, will become members of the board of directors of the Willys-Overland company."

Prominent in Deal.

It was reported that the Chicago corporation figured largely in the deal. Its directors and large stockholders include a number of Chicago bankers, capitalists and industrial leaders. It was formed for the purpose of seeking investment opportunities, but until recently most of its capital was used in making stock market call loans.

"The Chicago group believes the Willys-Overland company can be made to produce larger earnings and that the value of its stock will enhance," a Chicago banker in touch with the situation explained. "Then there is the possibility that later on the company might prove desirable as a part of another big automobile merger. However, there are no merger negotiations at present."

Once more all signs point to an abnormally active summer for the steel industry. The United States Steel corporation yesterday issued its monthly report on forward business, showing a moderate decline in unfilled orders last month although plants were operated practically at capacity.

Unfilled orders on June 30 totaled 4,256,910 tons, a decline of only 47,257 tons from May 31 but 619,910 tons above the total on June 30, 1928. The current decline was much smaller than the 123,596 ton recession in May, which marked the first contraction in six months.

Renews Assurance.

"Fresh accumulations of steel orders and specifications since the opening of the third quarter give renewed assurance that the steel industry will operate through July and possibly even August at close to maximum capacity," the Iron Age says in its weekly review. "Although the pace of steel buying has slackened in some districts, Chicago sales were the largest for any week this year.

"Over the mid-summer inventory period many customers have permitted their steel stocks to run low and the volume of specifications received so far in July indicates that most buyers now are fairly certain that their summer needs will not be appreciably lower than in the second quarter.

"The slowing down in the demand for steel from the automobile industry probably will be less than summer usually brings. Railroad inquiry for steel is noteworthy."

O'Fallon Case Ruling Seen I.C.C. Rebuke

BY SCRUTATOR.

The decision of the Supreme court in the O'Fallon railway case was interpreted yesterday by Attorney Leslie Craven, addressing several hundred members of the Traffic club of Chicago, as a rebuke to the interstate commerce commission for its failure to obey the law in valuation matters.

"It is essential that we get the right view of the power of commissions," he said. "In this case the interstate commerce commission disregarded congress and the courts and went on a frolic all its own."

Mr. Craven, whose attitude may or may not be biased by the fact that he was of counsel for the carrier in the O'Fallon suit, outlined some of the anomalous conditions under which the railroads are now laboring. They have the right, legal as well as moral, to a fair return on their properties. But they must have freight rates sufficiently low to keep traffic moving and also sufficiently low to meet the competition of other roads.

Asks Less Meddling.

These conditions must be met by the railroads as privately owned corporations. But with the commission "whittling at the rate structure" over a period of years, Mr. Craven said, the roads are victims of a legal theory that their business is monopolistic and are thus subject to government regulation as well as to the stress of competition.

His view was that the commission, fearing that it followed the law on valuations established thirty years ago in the case of Smyth vs. Ames, there would be rate increases that would be disastrous to industry, decided to overturn the law and follow its own opinions on what railroads were worth.

To this the Supreme court replied that the commission was not set up as an arbiter of economics but as an agency to carry out the commands of congress. Had the court upheld the commission in its failure to give the St. Louis and O'Fallon railroad the benefit of consideration of reproduction cost in fixing its valuation for rate making purposes, Mr. Craven intimated, the government would have to step in and take over the operation of the railroads.

The point at issue in the case was the element of reproduction cost. It was contended by the carrier that the legal amount of consideration was given this element its valuation would have been much higher than that given by the commission. Because the law allows the government to take away half of a railroad's earnings above 6 per cent on the official valuation, the decision is of intense interest to all railroads that are prosperous enough to come into the recapture class.

Has No Friends.

Business as a whole in the United States has accommodated itself to a level of prices far above those that prevailed in pre-war times. It has also accustomed itself to a level of stock prices that are higher. The railroads, Mr. Craven argued, would have been discriminated against if they had not been given fair valuations, as the law required.

So far as the recapture clause is concerned, he is correct. As he remarked, the clause seems to have no friends anywhere. It is an unwarranted intrusion of governmental agencies in businesses that are at least nominally private. So far as the freight rates go, it is pretty well established that the level of these has advanced just about as much as general price indexes.

In fact, the O'Fallon case can have little effect on rates, which are already as high as the traffic can bear in most instances. If the Supreme court's decision acts to increase the independence of railroad organizations, bring them nearer to the status of competitive rather than over-regulated business, the public may indeed receive some benefits.

CONVERTIBLES AGAIN DOMINATE N. Y. BOND MART

(New York bond list page 24.)

[Chicago Tribune Press Service.]

New York, July 10.—Dealing in the popular convertible bonds continued on a large scale on the stock exchange today and prices on several issues forged ahead to new high ground. American Telephone & Telegraph 4½s, which have been the sensation of the market, were far the most active issue in the group, transactions exceeding $2,000,000 by early afternoon.

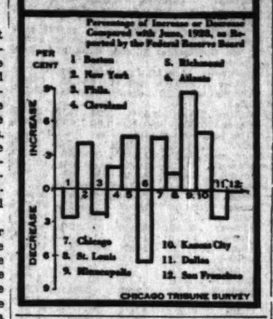
The quotation advanced 9 points yesterday and several more today to register a new high mark of 162½.

U. S. TREASURY STATEMENT

WASHINGTON, D. C., July 10.—The following is a statement of the condition of the United States treasury on July 8:

Income to date this year	$ 37,780,681
Income to date last year	35,634,946
Increase	$ 2,145,735
Outgo over income this year	77,824,449
Outgo over income last year	52,517,145
Increase	$ 25,307,304
Balance general fund today	269,182,876
Balance previous day	279,204,235
Decrease	$ 10,021,359

Minneapolis Department Stores Led in Sales Gain in June



NATIONAL BANK OF REPUBLIC TO BOOST DIVIDENDS

Directors of the National Bank of the Republic yesterday indicated that the dividend rate will be increased from twelve per cent to sixteen per cent annually at their September meeting.

First dividends of four per cent, quarterly will be payable on Oct. 1, it was announced. Stockholders of record June 15 are expected to receive a special cash payment of around $5 a share as a result of the distribution of excess assets prior to the merger with the Chicago Trust company.

The Foreman Securities company, investment subsidiary of the Foreman National bank, has changed its name to the Foreman National corporation together with an increase in capitalization of from $500,000 to $5,000,000. The corporation will begin business with a paid in capital and surplus of $6,000,000.

The Sheridan Trust & Savings bank, oldest institution of its kind in Uptown Chicago, will celebrate its twentieth birthday tomorrow by holding open house. The bank opened for business on July 12, 1909, at what is now 4611 Broadway with deposits of $80,000 and six employés. Total resources now stand at $13,000,000.

American Smelting Co. Reduces Price of Lead

New York, July 10.—(AP)—The American Smelting and Refining company has reduced the price of lead at New York to 6.75 cents a pound from 6.90 cents.

PAPER PROFITS OF UNITED CORP. 146 MILLIONS

Morgan Holding Co. Makes Showing.

[Chicago Tribune Press Service.]

New York, July 10.—The market value of securities held or contracted for by the United corporation, the utilities holding company of the Morgan interests, at the closing bid prices on June 29 amounted to $424,748,370, comparing with a total cost of such securities of $287,919,008, showing a paper profit of $146,829,362 in the company's investments. This was revealed in the listing application of the company approved by the governing committee of the New York stock exchange today.

Vote Stock Increase.

The application was for the listing of 1,344,312 additional common shares and 23,032 additional $3 preference shares, which will be listed by the stock exchange upon notice of issuance. Of the additional shares, 1,153,352 common shares are being offered to stockholders of record as of July 10 for subscription at $37.50 a share until August 15, while 191,059 common and 23,032 preference shares will be used in exchange for certain securities to be acquired by the company.

The stockholders of the company at a special meeting at Wilmington today voted to increase the authorized capital from 10,000,000 to 24,000,000 no par common shares and from 2,000,000 to 5,000,000 preference shares, in order to care for the offering of additional stock and to permit further expansion of the company.

In another approved application for the listing of 1,197,015 additional common shares of no par value by Montgomery Ward & Co., it was disclosed that employés who have purchased stock under conditions set on June 14, have already profited on paper in excess of $1,300 each. Employés have subscribed to 41,823 shares at the price of $90 per share as set by the board of directors and the stock closed today at $122.50.

Woolworth Dividend Basis.

The additional listing was for the purpose of caring for the stock subscribed to by employés and also to

[Continued on page 28, column 7.]

Will Inform Hoover of Europe's Views on Tariff

[Copyright: 1929: By the New York Times.]

AMSTERDAM, July 10.—As all further consideration of the proposed new American tariff has been eliminated from both formal and informal discussions at the congress of the International Chamber of Commerce, great importance now attaches to the impressions gained here by American business leaders. President Hoover is certain to be informed of these impressions, since the congress has presented a unique opportunity to secure the real views of the industrial chiefs of Europe, it is asserted.

One fact which stands forth from the informal American tariff conversations that took place here on Monday and Tuesday between the heads of the European delegation and such American business figures as Thomas W. Lamont, Julius H. Barnes, Willis H. Booth, John H. Fahey, and Silas H. Strawn is the firm conviction of Europeans that the new American tariff is designed absolutely to exclude most of the limited amount of products still flowing from Europe into American markets.

Discussed Privately.

As already explained, tariff conversations have really formed no part in the deliberations of the chamber. But it is natural with so many European business leaders gathered together that matters of such vital moment as the American tariff should have come up for private discussion. Indeed, far sighted business men like Mr. Lamont felt the chance an excellent one to get the true position of Europeans.

The more experienced of these European delegates show no outward feeling in the matter whatever, although it must be admitted there are hotheads who have pressed, and will continue to press, for united European action against American foreign trade. But others have simply raised the whole question on the ground of expediency. Is it worth while, these men have asked the American delegation, for the American congress, in order to gain "trifling advantages" for a few isolated American manufacturers, to bring heavy losses upon European manufacturers?

China's economic reconstruction and the prospect of future loans to her constituted the chief topic at the third day's session of the congress.

Utters Warning.

Thomas W. Lamont, leader of the American delegation, delivered an address in which he thanked the fifteen Chinese delegates for coming half way round the world to participate for the first time in the chamber's deliberations and to enlighten the world delegates on the present day conditions in China.

He warned the Chinese, however, that their country's international credit was at a low ebb, adding that no loans on any scale calculated to be really helpful could be made in New York or European capitals until the Chinese themselves made careful measures for the reëstablishment of China's financial and political stability.

"A great part of China's foreign indebtedness is in default," Mr. Lamont said. "Much of the specific security set aside for such foreign indebtedness and for the service of such loans has been sequestered. Until these conditions are removed there can be no question of further credits on a material scale for any purpose. In this process of restoration the holders of all loans to China, whether American, British, French, or any other nationality, must receive equally fair treatment. Each loan must, in the scheme of things, be treated upon its merits and not upon the grounds of future credit favors to be received."

STANDARD GAS "RIGHTS" MELON IS $5,250,000

A melon in the form of stock purchase rights worth around $5,250,000 to its common stock holders was announced last night by the Standard Gas and Electric company, one of the largest holding concerns in the public utility field. Stockholders of record July 22 may purchase additional common stock at $85 a share in the ratio of one new share for each ten shares held. Payment must be made by Aug. 31.

At yesterday's market price of around 126 for the common stock the rights to buy additional stock would be worth about $3.70 on each present share. As there are 1,418,946 shares outstanding, the total value of the rights would be worth approximately $5,250,000. The issuance of new stock will require 141,894 shares, making 1,560,841 shares outstanding out of a total authorized issue of 3,000,000 shares.

Authorize Reserve Banks to Buy Treasury Notes

Federal reserve banks were authorized last night to purchase $75,000,000 of 3½ per cent treasury notes, series A-1932-'32, at $98 and accrued interest, at the option of holders. The announcement, which was made by Acting Secretary of the Treasury Mills, stated that the purchase is for the account of the sinking fund and the offer will remain open until the close of business Tuesday, July 16, or sooner if the full amount is tendered.

SUMMARY OF THE DAY'S MARKETS

CHICAGO.

STOCKS—Higher. Trading expands. Public Service no par up 24 points. Auburn recovers 20 points.

WHEAT—Unsettled, awaiting crop report. July, $1.21¼@1.21⅝; September, $1.25⅝@1.25⅞; December, $1.31⅝@1.31⅞.

CORN—Higher with December leading. July, 94¾c; September, 97c; December, 93⅛@93¾c.

HOGS—Steady to 10c lower. Top, $12.05; average, $11.30. Bulk of sales, $10.70@11.90.

CATTLE—Decline on liberal receipts. Best heavies, $16.50, new high. Bulk of sales, $13.75@16.25.

SHEEP—Steady. Lambs generally 25c lower. Bulk of natives, $14.50@14.75.

PRODUCE—Spot butter, ¼c lower. Futures, ¼c higher. July, 40¾c; December, 43⅜c. Fresh eggs firm. Futures steady. November, 36½c. Live hens and springs, 1c higher. Potatoes firmer.

NEW YORK.

STOCKS—Irregular. Call money 9 per cent. Trading moderate. Case Threshing rises 14 points; Allied Chemical drops 6½.

BONDS—Irregular. Convertibles again dominate market.

FOREIGN EXCHANGES—Irregular. Sterling runs into profit taking. Japanese yen and Canadian dollar advance.

COTTON—Easier on good weather. Chicago off 8@20 points; other markets, 6@17 points.

What 40 Stocks Did

TWENTY GAINS.

Air Reduction	+ 5¾	Lambert Co.	+ 3¼
Am. & Frn. P.	+ 3	Mathieson Alk.	+ 1½
Am. Rolling M.	+ 6⅝	Motor Prods.	+ 6¾
Am. Sugar	+ 2	Natl. Biscuit	+ 6¾
Auburn Auto	+ 17⅞	Natl. Dairy Pr.	+ 2¼
Byproducts C.	+ 5	Pab. S. of N. J.	+ 1¼
Cons Gas	+ 4⅜	Remington Rd.	+ 1⅜
Gold Dust	+ 1⅝	Rep. Iron & St.	+ 1⅜
Intl. Comb.	+ 1¼	Standard Gas	+ 2¼
Johns Manv.	+ 4¾	U. S. Ind. Ale.	+ 5½

TWENTY LOSSES.

Allied Chem.	— 6¼	Du Pont	— 2⅜
Am. Met. & Ydy.	— 3½	Gen. Elec.	— 2¼
Am. Radiator	— 1¼	Goodyear	— 2⅜
Am. Tel & Tel.	— 3¼	Intl. Harv.	— 1⅞
Anaconda	— 1⅜	Intl. Tel. & Tel.	— 1¼
Bendix Aviat	— 1⅜	Radio	— 3⅜
Borden Co.	— 1⅜	Simmons	— 2⅜
Chrysler	— 1⅜	Union Carb.	— 1¼
Colum. Graph.	— 2	W. U. Tel.	— 2½
Coml. Solvents	— 6¼	Westinghouse Mfg.	— 2⅛

Acquire Majority of Stock in Fidelity-Casualty Co.

New York, July 10.—A majority of the stock of the Fidelity-Casualty Company of New York and the Niagara Fire Insurance company has been acquired by the Continental and the Fidelity-Phenix Fire Insurance companies.

RAGGED EDGE ON WALL STREET PRICE COLUMN

Utilities Active in Late Buying.

YESTERDAY'S AVERAGES

	High.	Low.	Last.	Net Chge.
20 railroads	164.66	163.09	163.69	—.39
25 industrial	411.89	405.26	407.83	—.75
20 stocks	378.16	372.34	373.95	—.59

BY FRED HARVEY.

[Chicago Tribune Press Service.]

New York, July 10.—Zigzagging through another day, the stock market closed this afternoon as ragged as the teeth of a cross-cut saw. All in all, the buying side appeared to be favored, due to a late rally, and public utility shares were on top of the pile.

However, trading for the day was nothing to bring the tan and sunburn boys back from the beaches, and sales dropped down to 4,361,900. News of the day was without anything greatly affecting sentiment one way or the other, and traders who swallowed through the session for the most part were apparently merely guessing whether to buy or sell.

The tendency to take profits throughout the list was too strong for any widespread sustained advance, and then, too, the banks were not giving money away for the speculators to play with. Call money remained firm at nine per cent, although there was a spell during the afternoon when some of the traders thought it might go lower.

Steels Droop.

The steels did not look so impressive today. There was, however, a nice sized flurry in public utilities that grew stronger as the day grew older. Numerous utility stocks sold at new high levels, and their strength helped to sustain the market during its blue moments. Traders on the selling side have been sitting back for a week or more waiting for some one or something to pull the plug and scuttle the ship. Despite these "optimistic"

[Continued on page 27, column 3.]

We Recommend

JOHN MORRELL & CO., INC.

COMMON STOCK

At present prices

Earnings for year ended March 30, 1929 were equivalent to $9.06 per share. The stock is currently selling around 80, or less than 9 times last year's earnings. There are no bonds and no preferred stock.

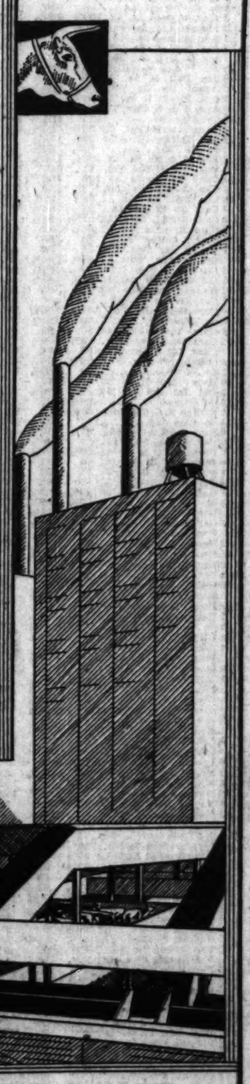
This meat packing business is more than 100 years old. The location of its plants in the heart of the corn belt, the Company's special methods of distribution, and its unusually efficient management are the principal factors responsible for its expanding business.

Morrell has an unusually fine earning record and, in our opinion, distinct possibilities of further substantial growth. We recommend its common stock at present levels as an attractive purchase for investment.

Full details upon request.

Listed on the New York and Chicago Stock Exchanges

SOUND CORPORATE FINANCING



A. G. Becker & Co.

100 South La Salle Street, CHICAGO Investment Securities NEW YORK and Other Financial Centers

GAS POWER WATER

SOUND PUBLIC UTILITY INVESTMENTS

SAFETY

always has been, and *is today*, the primary requisite of every good investment

We will send upon request a list of safe investments which we believe to be attractive at this time

OFFERING A COMPLETE INVESTMENT SERVICE

HALE, WATERS & COMPANY

210 South La Salle Street

BOSTON CHICAGO NEW YORK

Available to Investors Without Charge

Write for a copy of our valuable booklet, "A Dictionary of Investment Terms" also our monthly tabloid investment newspaper "The Wilsey Outlook."

We Have Always Recommended

Electric Light and Power Securities

THE marvelous popularity of electric light and power company securities is today the talk of the investment world. No other class of securities ever attained such well founded popularity in so short a period. They are today the elite among investments.

But—"We knew them when—!"

We knew them when they were aspirants only for their present high standing in investment circles. Few believed before the world war that the public utilities would come into their own so soon.

The war demonstrated their economic importance, and they rapidly came into public favor. The tremendous possibilities for the consumption of electrical energy and the close association between electrical development and community welfare, became apparent to all.

The phenomenal growth and expansion of the electrical industry was foreseen by the executives of this organization two decades ago. This business was founded by men with the vision of an electrified America; and it has been upon their concentrated and specialized study and analysis of the public utility field that our business has succeeded. The clients who put their confidence in us a few years ago have profited beyond their expectations. Those who come to us now have, in our opinion, an equal opportunity. Our faith in the future of the electric light and power industry is still unbounded, our knowledge and ability strengthened by our years of experience.

Write for our July list of selected Electric Light and Power securities

R. E. WILSEY & COMPANY

Incorporated

Investment Securities

Suite 1220 State Bank Building .. Telephone Randolph 7340

CHICAGO

LOANS

made on well located homes, apartment buildings and business property in Chicago. Prompt Service — Low Rates.

Individual First Mortgages and Bonds for Sale

RANDOLPH 6220

Union BANK of CHICAGO

A State Bank—A Trust Company

25 N. DEARBORN

Convertible into Common Stock

The Convertible Preference Stock of FOREMOST DAIRY PRODUCTS, INCORPORATED—headed by J. C. Penney, nationally known chain store operator—offers profit possibilities.

The company, through its chain of operating units, is the leading distributors of milk, ice cream, butter and dairy products in its large and growing territory.

From every standpoint—earnings (past, present and potential), assets, marketing methods, territory and management—this stock, which is convertible into common shares, offers interesting possibilities of market appreciation. It yields more than 7% at the current price.

Write for Circular 1548

GEORGE M. FORMAN & COMPANY

Investment Securities Since 1915

112 West Adams Street Chicago

SAFETY

Arkansas Natural Gas Corporation

Class A Common

A subsidiary of

Cities Service Company

We offer this stock as an exceptional opportunity for price appreciation.

Price at the Market (about $10.60 per share)

Circular and details on request.

Dearborn 1424

Dunne, Bauer & Company

Investment Securities

231 South La Salle Street · Chicago

YIELD

We want

First Mortgage Real Estate Loans

Individual Mortgages

Bond Issues

Construction or Refunding Loans

If you cannot come down to see us, one of our representatives will call on you at any time. Just phone or write.

Lowest Current Rates and Commissions

E & S LOEWENSTEIN

39 South La Salle Street, Chicago

Telephone Randolph 4449

We recommend

Grand Rapids Varnish Corp.

Common Stock

Listed New York Curb Market

Quotation furnished

STANLEY & BISSELL, INC.

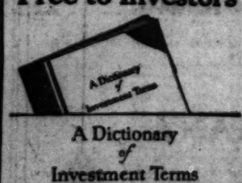
120 South La Salle Street

Telephone Central 3662

CHICAGO

NEW YORK CLEVELAND

Free to Investors



A Dictionary of Investment Terms

Write for your copy of this booklet.

R. E. WILSEY & CO.

Investment Securities

1220 State Bank Bldg., Chicago

Telephone Randolph 7369

NEW YORK CURB TRANSACTIONS

Wednesday, July 10, 1929.

[By Associated Press.]

Bonds, par value.....$1,533,000
Day's sales, shares.....1,630,000

	Sales.	High.	Low.	Close.
A				
Acoustic Prod..	1,500	3¾	3½	3¾
Aeronautical Ind	600	17	16½	16½
Aeronaut war...	100	4	4	4
Aero Sup B N...	800	18	17¾	17¾
Aero Underwris..	100	38¾	38¾	38¾
Agfa Ansco	200	36½	36¼	36½
Ainsworth Mfg..	900	55	55	55
Ala Gt So Ry....	300	155¾	154¾	155¼
Do pfd.....	100	158	158	158
Alexander Indust	800	14¾	14¾	14¾
Allied Aviat....	100	13¾	13¾	13¾
Allied Packers..	1,200	½	½	½
Allied Pr & Lt..	3,500	85¾	84	85
Do pfd.....	200	43¾	43¾	43½
Do 1st pfd....	100	74¼	74¼	74½
Alpha Port Cem.	200	45¾	45	45¾
Alum Co Am....	300	393½	386	390
Am Arch.....	100	36¾	36¾	36¾
Am Brit & Cont	400	15½	15	15
Am Br Bov B....	100	20	20	20
Am Chain.....	200	23¾	23¾	23¾
Am Cities P&L'A'	1,500	67	65¾	65¾
Do B.....	2,600	46¾	45¾	46¾
Am Com Pow A.	400	24¾	24¼	24¾
Do B.....	100	30	30	30
Am Con Oilfields	800	¼	¼	¼
Am Cyan B....	29,000	63	60¼	62
Am Depi Stores..	1,800	14¾	13¾	14¼
Do pfd.....	100	85	85	85
Am&Fn Pow war	2,100	3	2¾	2¾
Am Gas & El....	2,500	211¾	207½	208
Do pfd.....	100	101¾	101¼	101½
Am Mfg Co.....	50	46	46	46
Am Nat Gas.....	200	10¼	10¼	10¼
Am Pneumatic..	1,600	12¾	11	11¾
Am Phenix.....	200	60	59¾	60
Am Sol & Chem.	100	34¾	34¾	34¾
Do pfd.....	100	50	50	50
Amsterdam Trad	100	30¾	30¾	30¾
Am Superpower.	21,000	60¾	56¾	60
Do 1st pfd....	200	98¼	98¾	98¼
Do pfd B.....	300	90¼	90¼	90¼
Anchor Post F..	600	45¾	45	45¾
Anglo Am Oil...	200	15¾	14¾	15¼
Do nonvot....	200	14	14	14
Anglo Chil C N..	100	35	35	35
AngloNorwegian	100	4¼	4¼	4¼
Arcturus R T...	100	40¾	40¾	40¾
Arizona Globe..	7,200	½	½	½
Arizona Power..	200	50	49	49
Ark Nat Gas....41,000		10¾	10¼	10¾
Do A.....21,000		10¾	10¼	10¾
Art Metals.....	200	40	39¾	40
Armstrong Cork	500	73	72¾	73
Asso Dye&Print.	400	14¾	14	14¾
Asso El Ind Ltd.	3,800	11¾	11¾	11¾
Asso G & E....	3,800	11¾	11¼	11¾
Do deb rts..15,000		54	52¾	53
Do rts N.....	210	2	1¾	1¾
Associated Ldrs.	400	7¾	6¾	7
Associated R pf.	400	64½	63¾	64¼
Associated Tel..	400	64¾	64	64¾
Atlantic Cst Fish	400	64½	62	62
Atl Fruit & Sug.	200	¾	¾	¾
Atlas P Cem nw.	100	48¼	48¼	48¼
Atmos M Cem....	100	20¼	20¼	20¼
Aviation Corp...	2,300	15¾	15¼	15½
Avia Cor Amer..	2,400	68¾	66	68¾
Aviation Credit.	2,400	68¾	66	68
Aviation Secur..	100	17	17	17
B				
Beatrice Cream..	100	85	85	85
Bellanca Aeft vtc	800	18¾	18	18¾
Bickford Inc...	2,500	34	33½	34
Do pfd.....	200	33¾	33¼	33½
Blauner's	300	50¾	50¾	50¾
Bliss Co.....	300	46¼	45¾	45¾
Blumenthal [S.]	300	87¾	86¼	87¾
Brazil T & L...	600	57¾	56	57½
Brill A.....	100	23¾	22½	22½
Do B.....	100	8¾	8¾	8¾
Brillo Mfg.....	100	18¼	18¼	18¼
Bklyn City R E..	100	8¼	8¼	8¼
Do cod.....	100	7¾	7¾	7¾
Brnck Silk M...	100	34	34	34
Buckeye P Co...	100	60¼	60½	60½
Budd [EG] Mfg.	1,900	21¾	21	21¾
Budd Wheel	200	84¼	84	84¼
Buff N & E Pw..	2,600	104¾	103¾	103¾
Do A.....	1,300	104¾	103¾	103¾
Do pfd.....	100	24¾	24¾	24¾
Bulova Watch..	200	28½	28½	28½
Do pfd.....	100	47¾	47¾	47¾
Burma Corp Ltd	800	4½	4¼	4½
Burroughs A M..	800	65¾	64¾	65
Butler Bros....	500	29¾	29	29½
Buzza Clark....	100	7¾	7¾	7¾
Byproducts Coke	2,800	34½	32½	33½
C				
Cable Radio T...	600	14¾	14¾	14½
CAM Co vtc....	3,500	4¼	4	4¼
Do pfd.....	100	17¾	17¾	17¾
Campbell W....	100	42¾	42¼	42¼
Can Marc W....	800	8¾	8¼	8¼
Capitol Admin A	1,200	53¾	51¼	53
Do pfd A....	500	38	37½	38
Carib Syn new..	400	4½	4½	4½
Caterpil Tract n	2,800	86	83¾	85
Cent Pub Ser A..	900	45¾	45¼	45¾
Cen States Elec.	400	154¼	153¾	154
Do war.....	300	65	65	65
Do cvt pfd...	300	264	260	264
Do n.....	9,300	52¾	51½	52¼
Do cv pfd....	800	135	128¼	132
Centrifugal Pipe.	500	8	8	8
Chain Stores S..	200	33¼	33	33
Checker Cab....	19,200	84¼	79	81½
Chesebro Mfg....	400	193¾	191¾	191¾
Childs pfd.....	30	106	105¼	106
Cities Service..	31,000	38¼	37¾	38¼
Do pfd.....	600	94¾	94¼	94½
Do B pfd.....	200	9	9	9
Cleve El Illum..	200	82	81¼	82
Cleve Tractor...	500	30	30	30
Club Alum Uten..	200	9¾	9	9¾
Cohn H & M....	400	48¾	48¾	48¾
Colgate Palmolive	500	69	68¾	69
Colomb&Syndicate	500	¾	¾	¾
Columbia Pict..	500	33¾	32¼	32¾
Col El & Pow...	2,300	119¾	118	118
Col Graph rcts..	2,500	70¾	69½	69½
Comwlth Edison..	250	210	201	201
Comwealth P pf..	400	101¼	101	101
Comwith & So..	59,800	25¾	25¼	25½
Do war.....24,100		10¼	9¾	10
Comwith Util B..	4,800	48¼	45¾	48
Comstock&T....	3,800	1¼	1¼	1¼
Cons Aircraft..	1,800	35¼	35	35
Cons Coal.....	27,500	14	13¼	14
Cons Cop Min..	1,500	11¾	11¾	11¾
Cons Dy Prod n..	2,800	40¾	38¾	40¼
Cons Film Ind..	4,800	32	30¾	31¾
Cons G & E Balt	3,800	136¾	135¼	136¾
Do pfd A....	300	98¾	98	98
Cons Laby Corp.	2,100	16	15¾	16
Cons Royalty....	100	6¼	6¼	6¼
Cont Diamond..	2,800	44	41¾	43½
Cont Oil vtc....	2,100	21¾	20¾	21
Coosas Riss pf..	400	49	48½	49
Coaden Oil.....	4,500	88	83	85
Creole Syndic..	4,100	8¾	8	8¼
Creson Gold....	300	½	½	½
Crocker & W....	150	344	337	344
Crown Central..	800	1¼	1¼	1¼
Curtiss Apts cifs	3,800	11¼	11¼	11¼
Curtiss Flying..	1,100	21¾	21¾	21¾
Curtiss Wright A	28,900	28¾	27¾	28
Do war.....	4,400	38¼	37¼	37¾
D				
Davega Inc.....	100	31¼	31¼	31¼
Deere & Co.....	1,000	570½	560	565
DeForest Radio..	1,800	15¾	15¼	15¾
DeHaviland new.	500	8¼	8¼	8¼
Derby Oil.....	11,800	10¾	9¾	9¾
Det Aircraft....	4,600	15	13	15
Douglas Aircraft	35	34¼	34¼	34½
Dubilier Cond..	500	6¼	6	6
Duran Mot.....	1,800	12	11	11½
E				
Educa Pict pfd..	100	40¼	40	40¼
Elder Elec.....	2,100	26¾	26½	26½
El B & S.....48,800		141¾	136	139¾
Do rights.....	1,600	8¼	7¼	8¼
Elec Shareholdrs.	3,800	48¾	47½	48¼
Do pfd.....	2,000	120	117¾	119
Elec Bond & Sh..	500	104	103¾	103¾
Elec Invest....	4,800	223¼	214¾	223½
El P&L co war	1,000	51	50¾	50¾
Empire Pwr....	5,300	55¾	54	55
Emp Pub Ser war	800	34¾	33¾	34½
Ey Wallo Lead..	2,200	18¾	17¾	18¼
F				
Fabrics Fin....	300	16	15¾	16
Fairchild Avia..	100	18	18	18
Falcon Lead Min	400	¾	¾	¾
Fandango Ltd...	400	2¾	2¾	2¾
Fed Water A....	1,600	48¾	48¼	48½
Federated Met..	100	34¼	34¼	34½
Fiat Corp.....	2,600	28¼	27¾	28¼
Do deb rts....	200	8½	8½	8½
Financial Inv..	4,400	30	28	30
Firemen's Fd Ins	100	106	106	106
Fokker Aircraft.	1,600	47¼	45¼	45¾
Folsis Fischer ..	2,600	28¾	28¼	28¾
Ford Mot Can A	2,500	47¾	46¼	46½
Ford Mot Ltd..	9,800	16¾	15¾	16¾
Foremost Dairy..	100	11¾	11¼	11¾
Foremost Fab....	600	27	25	27
Foundation Fra..	100	12¾	12¾	12¾
Fox Theater A..	1,200	24¾	23¾	23¾
Franklin Mfg Co	100	40¾	40¾	40¾
Do 7% pfd....	25	90½	90¼	90½
Freshman Ch ...	2,800	9¾	9	9¼
G				
Gal Sig pfd new	2,500	84¾	82¼	84¾
Gamewell Co ...	2,600	33¾	32¾	33¼
Garlock Pkg....	1,500	33¾	32¾	32¾
General Alloys..	1,500	29	27¾	28
Gn Am In Co nw	1,400	28¼	27¾	28
Gen Bak new....	600	72¾	71¾	71¾
Do pfd.....	400	72¾	71¾	71¾
Gen El Elec rcts	2,400	123½	120¾	123¼
Gen Ind Alcohol	200	34	33½	34
Gen Prints Ink..	100	52	52	52
Gen Pub Serv....	2,800	24¾	24¼	24¾
Gen Realty&Util.	2,600	25¾	25¼	25¾
Do pfd.....	1,500	95¾	93¾	95¾
Gleaner Com Har	400	123½	121	122
Globe Underwr..	1,100	25	25	25
Goldberg Stores	1,400	5	4¾	5
Golden Cent Min.	400	4¾	4¾	4¾
Golden Cgin.....	200	¾	¾	¾
Goldfield Cons...	3,400	107¼	106¼	106¾
Goldman Sachs T	3,300	21¼	20¾	20¾
Gold Seal Elec..	3,100	21¾	21	21
Gorham Mfg vtc..	600	37	36¾	37
Gorham Inc A....	500	37	36¾	36¾
Gotham Knitbac..	600	9¼	9¼	9¼
Gramophone Cor.	100	39¾	39¾	39¾
Do rts.....	2,300	3¾	3¾	3¾
Gt At & Pc new..	100	415	400	415
Greenfield T&D..	200	19	18¾	19
Grigsby Grunow.	2,000	192¾	183¼	189¼
Ground Grip pfd..	100	39	39	39
Guardian Fire ..	1,800	69¾	69	69
Guardian Invest..	100	8	8	8
Gulf Oil Cor Pa..	11,800	199	187	195¾

	Sales.	High.	Low.	Close.
H				
Haygart Corp ..	1,900	64¼	62¼	64
Habeltine Corp..	1,600	60¾	57½	57½
Hecla Min	100	17¾	17¾	17¾
Hel Rubinstein..	200	18¾	18	18¾
H Walker G&W..	3,800	20¼	19¾	20¼
Hires Co	400	25	24¾	25
Hollinger Gold M	100	5½	5½	5½
Hood Rub	100	21¼	21¼	21¼
Hormel Co G A ..	100	53¾	53¾	53¾
Houston G Gas..	200	15¼	15	15
Hud Bay M&S..	2,900	17	16¾	17
Hum Oil & Ref..	2,800	122¼	121¼	121¾
Huyler S Del....	100	23	23	23
Hygrade Food ..	2,400	41¾	39¼	41¾
I				
Ill Pipe Line..	50	306	306	306
Imp Oil Can nw	6,900	29½	29¾	29¾
Imp Tob Brit...	100	23¾	23¾	23¾
Indust Fin cfts.	800	29¼	28¼	29¼
Ins Co No Am...	200	79¼	78¾	79¼
Insurance Sec...	800	26¼	26	26
Inter Marine new	400	27¾	26¼	26¼
Insurance Shares	3,900	23¾	23¼	23¾
Interoon Pri ...	800	1¼	1¼	1¼
Inter Perume....	100	15	15	15
Internat Pet	1,900	25¾	25¼	25¼
Int. Projector nw	2,900	27¾	26	27
Inter Shoe	400	74¼	74	74
Inter Util A....	100	48¾	48¾	48¾
Do B	2,300	19¼	19	19¼
Do war	200	6¾	6¼	6¼
Invest Equity ..	4,300	58¼	54¾	58
Iron Can Cop....	200	4¾	4¾	4¾
Irving Air Chute	800	29¾	29	29
Ital Superpwr ..	400	18¾	18¼	18¾
J				
Jaeger Mach ..	2,500	32¼	32¼	32¼
K				
Kermath Mfg Co	900	15¾	15¼	15¾
Keystone Aircraft	1,800	44¼	43	44
Klein H part pf	100	18¼	18¼	18¼
Kleinert Co	100	40¼	40¼	40¼
Kolster Brandes.	2,200	6¾	6¾	6
L				
Lackaw Sec new	100	39¾	39¾	39¾
Lake Superior..	300	20¼	20	20
Lakey Fdy & Ma	200	24¼	24¼	24¼
Lazarus Co	300	35	34	34
Lehigh Co&Nav.	100	156	156	156
Leonard Oil	2,800	¼	¼	¼
Lerner Stores ..	400	64	62¾	64
Ley Co Fred T..	100	55¼	55¼	55¼
Libbey Ow Sh Gl	100	190	190	190
Do new	300	46	45	46
LibbyMcN&Libby	200	12¾	12¾	12¾
Lily Cup	900	23¾	23¾	23¼
Lit Bros	100	19¼	19¼	19¼
London Tin reg	100	16¼	16¼	16¼
Lone Star Gas..	100	81¾	81¼	81¾
Do new.....	100	35	35	35
Long Isld Lt new	1,300	85	85	85
Do pfd.....	20	108	107¼	108
Louisiana L&R..	200	8¼	8¼	8¼
M				
MacMarr Stores.	900	40¼	40¼	40¼
Magdalena Synd.	100	½	½	½
Manning Bow A ..	100	17¾	17¾	17¾
Marconi Int Ma.	59,200	28¾	28¾	28¾
Mare Wirel Engr	200	19¾	19	19
Marc pfd B cod	400	20	19	19
Marion Stm Shov	100	25¼	25¼	25¼
Mason Val Mi..	800	1¾	1¾	1¾
Mavis Bott Co...	3,800	5	5	5¼
May Flower Asso	600	74¼	73¾	74¼
McCord Rad B..	400	26¼	25¾	26½
McLellan Sto A.	800	51	51	51
Mead John&Co nw	900	51¼	49½	50¾
Memphis Nat G	300	14¼	14	14
Merritt Cha&Sco	1,200	34¾	34	34
Metal Min	4,400	19¾	19	19½
Mesabi Iron	100	1¼	1¼	1¼
Mid West Util..	3,800	257	240½	250¾
Midld Roy crtpf	2,200	31¾	30¼	31¼
Midland Stl	900	96¾	106½	106½
Miller & Sons...	100	45¼	45¾	45½
Min Co Canada..	100	4	4	4
Minn Hon Reg...	400	96	95	95
Miss Kas P Line	800	30	28¾	28¾
Mock Judson ...	1,900	91	90	90
Mohawk&Hud Pr.	1,900	91	90	90¼
Do war	2,900	71	68¾	69½
Do 1st pfd....	100	105¼	105¾	105½
Mohawk Min	2,600	71	68½	71
Mojtecanini rts.	400	55	54¼	55
Monky Ward rts.	39,900	18¾	18¼	18¾
Mot Meter Gauge	400	28¾	28	28¼
Mountain Gu Oil	100	28¼	28¼	28¼
Municipal Serv..	800	14¼	14½	14¾
Murray Corp rts..	1,500	18¾	18¼	18¾
N				
Nachman Spr....	1,800	21¼	20¾	20¾
Nathan Straus ..	200	60	60	60
Nat Aviation ..	6,900	73¾	70	70½
Nat Bak	200	5¼	5¼	5½
Nat Candy	200	30¾	30¼	30¾
Nat Container ..	200	28	28	28
Do pfd	200	28	28	28
Nat Elec Pow A	1,800	39	35¾	39
Nat Family Strs	1,900	33	30¼	31½
Nat Food Pro B	100	8	8	8
Nat Fuel & Gas..	200	34¼	34	34¼
Nat Investors...	200	70	65	70
Nat Pub Ser A..	100	24¾	24¼	24¾
Nat Rub Mach..	100	34¼	34¼	34¼
Nat Sug Ref new.	400	43½	42¾	42¾
Nat Thea Supply	1,800	21	20¼	21
Nat Trade Jour..	300	19	19	19
Nat Trans	100	23	23	23
Nauheim Phar pf.	100	11	11	11
Nehi Corp	400	23¾	23¼	23¾
New Cal Elec....	200	59½	58	59½
New Bradford....	100	3½	3½	3½
N Engr T & T...	200	148¼	146¼	146¼
N Engr P S pfd..	100	25	88	88
N J Zinc new....	100	79	79	79
Newmont Mng...	1,500	216¼	213¼	213½
NewOrlGtNRR....	300	18¼	16¾	18¼
New Quincy Ma..	100	2¼	2¼	2½
N Y Auction A..	100	16¾	16¾	16¾
N Y Transit n...	100	15	15	15
NYTel 6½% pf..	100	112¾	112	112
Nisg-Rud Pow...	45,000	24¾	24¼	24¾
Do A	9,200	8¾	8¼	8¾
Niagara Shares..	1,200	64¼	62¾	62¾
Niles Bem Pond.	100	58½	58¼	58¼
Noma Elec	400	22¾	22¼	22¾
Nonanda Mines..	600	50½	50¼	50¼
N Am Aviation..	9,200	16¼	16¼	16¼
N Am Cement...	100	8¼	8¼	8¼
N Am Util Sec..	300	18¾	18¼	18¾
N Am Cem Texas..	700	11¼	11	11¼
N Sts Pow A..	4,600	218¾	212¼	218¾
Northeast Pow..	1,600	70	68½	69
O				
Ohio Cop	2,000	2	1¾	1¾
Ohio Oil	300	71¼	71¼	71¼
Oil Stocks A....	300	13¾	13¾	13¾
Orange Crush....	200	23¼	23¼	23¼
Outboard B	400	11¾	11	11¾
P				
Pac Coast Bis pf	200	46¾	46¾	46¾
Pac G&E 1st pf.	100	26¼	26¼	26¼
Pac West Oil...	800	16½	16¼	16½
Packard Mot nw.	15,000	27½	27	27¼
Pandem Oil	100	1¾	1¾	1¾
PantepecOilVenez	100	6¼	6¼	6¼
Paramount Cab..	400	20	19¾	20
Parke Davis....	1,900	48	45¾	45½
Pennsylvania Co	300	122	121¼	122
Do A pfd.....	300	98	97	98
Do rights.....	100	230	225	236
Penn Mex Fuel..	400	34½	32	34¼
Penn P&L 6% pfd.	25	101	101	101
Do 7% pfd....	200	109	107½	109
PennOhBdis 6% pf	40	94¼	94¾	94¼
Pennroad Corp...	35,000	23	22¾	22¾
Penn Wat & Pw	200	102	102	102
Peo Drug Store..	100	82	82	82
PeoLt&Pow A....	200	49	48¾	49
Pepperell Mfg....	100	97	97	97
Perfect Circle....	100	59¾	59¾	59¾
Perryman El....	300	18¾	17¾	18¾
Petroleum Co....	7,200	28¼	28	28¼
Philip Morris ..	100	1¼	1¼	1¼
Philippe [L] B..	300	27¼	26¾	26¾
Pick Barth Co pf	300	15¾	15¾	15¾
Pierce Governor..	300	29½	28¾	28½
Pilot Radio Tube	9,500	20¼	19¾	20¼
Pilney Pow nw	3,600	31¼	30	30
Pitts Pl Glass..	300	68½	68¼	68¾
PittsScrew&Bolt..	300	27½	27	27
Powdrell&AlexInc	600	33¾	30¼	31¾
Power Securities.	100	23	23	23
Pratt & Lambert	100	71¼	71¼	71¼
Procter & Gamb	25	402	402	402
Prudential Inv..	2,400	28	27	27¾
Q				
Quaker Oats ...	100	340	340	340
R				
RainbowLFrod A	200	35¾	35	35
Do B	1,200	16¾	16½	16¾
Ray Besten	100	91	91	91
Do C O D....	100	90	90	90
Red Warrior....	1,000	½	½	½
Reliance Bronze.	300	23¾	23¼	23¾
Reliance Mgmt..	800	34¾	34¾	34¾
Repetti Candy ..	800	2¾	2¾	2¾
Reynolds Metals.	600	38¼	37½	38¼
Do pfd.....	600	67¼	66¾	66¾
Richs Inc.....	100	30	30	30
Roan Ant Cop...	400	46¾	45¾	46¾
RochestCentPow.	1,100	44¾	43¾	44¼
Roosevelt Field..	500	11	10¾	11
RoyalTyrrer n..	400	81¾	81¾	81¾
Ryerson JT&Sons	200	38¼	38¾	38¼
S				
SafeTState COD..	200	27	27	27
St Regis Paper..	3,300	185¼	177¾	180¼
Salt Creek Prod.	500	18	17¾	17¾
Savoy Oil	100	1¾	1¾	1¾
Schulte Real Est	2,500	19¼	18	18¾
Schulte United..	300	11¾	8¾	8¾
Sec Gen Am Inv	1,000	29	28	28¾
SeralLock&Rbwr..	700	9	8¾	8¾
Selected Indust..	1,700	22¼	22	22¼
Do 1st paid..	1,000	94	93¾	93¾
Do 2 pfd.....	200	63¾	63	63
SelfridgePrvStor	100	3¾	3¾	3¾
Sentry Saf Cont.	800	20¾	20¼	20¾
Servel Inc v t c.	2,500	18¼	17¾	18¼
Do v pf	500	70¾	70	70¼
Shattuck Denn..	100	17	17	17
Sherwin-Williams.	50	93	93	93
Sikorsky Aviat'n	500	49¾	49	49
SlicaGelCorp vtc	600	38¾	37¾	38¾
SimmonsBrd pf	100	48	48	48
Skinner Organ..	100	48	48	48
Solar Ref	100	37¾	37¾	37¾
Sonatron Tube...	400	35¾	34	34
SouAmGold&Pl...	100	2¼	2¼	2¼
Sou Asbestos....	1,000	38¼	35¼	38¼
South Coast	200	21	21	21

Real Estate LOANS 5 1/2%

Having unlimited funds of insurance companies to invest, we are making loans on well located apartments and business property in Chicago and suburbs at 5½%. Also in market for mortgages at 6%.

Call at our office or phone Franklin 5600

H. O. STONE & CO.
INVESTMENT BONDS AND MORTGAGES
A. O. STONE BLDG. 9 W. CLARK ST., CHICAGO

EGC

A Real Profit Opportunity..

Certain refunding of outstanding indebtedness may necessitate the calling of the 7% preferred stock of a certain utility holding company in excellent financial condition. The stock is unusually attractive for purchase now because of:

1. *Profit at call.*
2. *Attractive yield.*
3. *No other funded indebtedness before it.*
4. *Warrant attached entitling holder to buy company's common shares at low rate.*

Write for more information

FIRST GUARDIAN COMPANY
105 West Adams St., Chicago
Phone State 5219
MEMPHIS DALLAS

General Water and Electric Corporation
Class A Common Stock
(No Par Value)

Under the present liberal policy, the preferential dividend of $2 per share per annum may be applied to the purchase of additional shares of Class A Common Stock at the rate of $24 per share. This is on the basis of 1/12th of one share of Class A Common Stock per year. This privilege will be good until July 1, 1930.

Listed on Chicago Stock Exchange

Price at the Market

TROY & COMPANY
105 W. Adams St., Chicago
Please send me, without obligation, particulars about the above choice investment.
NAME .....
ADDRESS .....
7-11-29

Included among the Companies which we have financially sponsored and whose stocks we recommend for investment are:

Atlas Stores Corporation
Grigsby-Grunow Company
Transformer Corp. of America
Polymet Manufacturing Corp.
The Dexter Company
CeCo Manufacturing Co., Inc.
Storkline Furniture Corp.
The Potter Company
Sonatron Tube Company

C. L. SCHMIDT & CO.
Incorporated
INVESTMENT BANKERS
Telephone Randolph 6960
129 South La Salle Street
CHICAGO

Save Have
CITIES SERVICE
Power and Light Co.
5½%
Gold Debentures
Due June 1, 1949
Price 93 to Yield 6¼%
Denomination $1000
Descriptive circular furnished upon request.
MID-CITY
TRUST AND SAVINGS BANK
Madison & Halsted
Phone Haymarket 7600

Chicago to Berlin
A daring attempt, marked by every safeguard. As the crew of the 'Untin' Bowler charted their course ahead, so you can chart your financial course to avoid disaster. We offer you 6% and safety for your funds.
ELI BRANDT & Company, Inc.
33 N. LA SALLE STREET
Established 45 Years
First Mortgages
First Mortgage Bonds

Wednesday, July 10, 1929.
Sales of shares.....4,891,800
Year ago.....2,751,926

NEW · YORK · STOCK · TRANSACTIONS

Wednesday, July 10, 1929.
Total, 1929.....$68,339,000
Previous year.....421,580,160

—1929— High.	Low.	Div'd. rate	pct.	Bid.	Asked.	Description	Sales.	High.	Low.	Close.	Net chg.
						A					
54⅞	38¼	...	42	42¾		Abitibi Power & P.	600	42¾	42¾	42¾+	¼
112	106		6.4	109¼	110⅝	Abr. & Strauss pfd.	50	110⅝	110⅝	110⅝	
96	84⅜		7.1	83¼	86⅜	Adams Express pfd.	500	85½	85⅜	85⅝+	⅛
35⅝	27⅜		6.5	31	31½	Adams Millis	200	31½	31½	31½	
104⅝	27		...	40¾	41	Adv Rumely	800	41¼	41¼	41¼	
156	80½		2.0	157⅞	158	Air Reduction	6,700	158⅝	155½	157½+	2⅝
46⅜	37¼		4.8	41⅛	42	Airway Elec Appli.	2,100	42¼	42	42	¼
11¼	4¾		...	5⅝	6	Ajax Rubber	7,400	6	5⅜	5⅝	
43¾	27⅝		...	5⅝	6	Alaska Juneau	1,100	6¼	5⅝	5⅝	
108⅛	99⅛		5.1	107⅛	108	Allegheny Corp	55,100	42	40¾	41⅝	⅝
108¾	100⅛		5.1	107⅝	107⅞	Do pfd w w	800	108¼	108	108	
346⅝	241		1.8	337	339	Allied Chemical	2,200	108¼	107⅜	107¾+	¼
45⅝	22½		6.3	31⅜	32	Allied Chemical pf	3,200	343	329½	329	3⅝
73⅜	40¼		...	11⅛	12⅜	Amerada	6,200	33	31	31	
141⅝	110		...	42¾	43⅝	Am Agri Chemical	200	12¾	12¾	12¾+	⅛
20¼	14⅝		1.5	137¾	139⅝	Do pfd	200	42⅞	42¾	42¾+	1¼
73¾	40¼		...	15⅛	15⅜	Am Bank Note	700	139¾	139¾	139¾+	¼
82	45		4.3	56⅜	56⅞	Am Beet Sugar	500	15⅝	15⅜	15⅝	
120⅝	115		5.3	117	119⅝	††Am Brake Shoe	3,900	57⅞	56⅜	57⅜+	1¼
34⅜	23½		...	29⅝	30	Do pfd	50	117	117	117	
104	81⅛		4.6	30	31	Am Brown B Elec	500	30¼	30	30	⅛
163¾	107¾		1.9	160⅝	161	Do pfd	50	83¾	83	83	
142	136⅝		5.1	137	139	Am Can	53,800	163¼	160	161	— ¼
106	92		5.9	101⅜	101⅝	Do pfd	300	138⅝	137¾	138⅝	— ⅛
88⅜	70⅛		8.6	83¾	84	Am Car & Foundry	4,100	102	101	101¾+	⅛
68⅜	46⅜		3.1	65½	65¾	Am Chain pfd	100	81	81	81	
65½	43⅛		3.3	47	47⅜	†Am Chicle	3,100	66	64⅜	65¼+	1
131¼	75¼		...	102⅜	121	†Am Comi Alcohol	2,900	48¼	46⅜	47⅜+	⅜
108¾	104		6.6	105⅝	107	Am Foreign Power	51,600	122¾	118⅛	121 +	3
103	88		7.5	95¼	96	Do 2d pfd	1,100	106¼	106	106¾+	1
4	2½		2.8	34	35⅝	Am Hawaiian SS	1,300	35⅝	34	34¼+	⅜
85⅝	94		4.1	73	73⅝	Am Home Prod	200	72¼	72	72	— 2
48	38		4.4	48	48¾	Am Ice	100	48¾	48	48	— ⅛
76⅝	52¼		2.8	71	71¾	Am Intl Corp	8,400	72¾	70⅝	70⅞	— ⅝
188¾	147⅛		1.1	179¼	183	Am Mach & Fdry	900	181	179	181	— 2
183⅜	147¼		1.1	179½	183	Am Mach & Fdry pf	900	181	179	18	— 2
81⅜	59		4.6	65⅜	65⅝	Am Metals	3,300	65⅞	63	65⅛+	⅛
97⅜	67		10.2	67¼	68	Am Nat Gas pfd	20	68	67	68	
147⅜	81¼		0.7	143	145	††Am Power & Lt.	10,800	146¼	142	143¼+	2⅜
103	98⅜		6.0	99⅝	100	Do 6% pfd	200	100	100	100	
80	79		4.1	73¾	74	Do 5% pfd	100	73½	73¾	73¾	⅛
84⅜	79		6.2	81	81⅜	Do 5% pfd stpd	300	81	81	81	⅛
53⅞	39		2.9	51⅞	52	Am Rad & S Sani.	115,200	53⅜	51	52	— 1¼
64⅜	43½		...	44	46	Am Republic	300	45	45	45	⅛
122⅜	106½		1.6	127¼	128⅛	Am Rolling Mills	24,800	129¼	122	127¼+	6¾
74⅜	61		6.2	64¼	64½	†Am Safety Razor	300	64½	64¼	64½	1
84	81¼		8.0	100	105	Am Shipbuilding	710	100	92	100 +	8
124⅜	93⅜		3.6	111¼	111⅝	Am Smelting	10,600	111⅞	109⅜	111¼+	⅜
79⅝	56		4.6	64½	65	Am Steel Foundries	1,600	65	64⅜	64⅝+	1¼
116	110		6.2	110¼	112⅜	Do pfd	70	110¼	110¼	110¾	1
85	63		2.8	70⅝	71¼	Am Stores	200	70½	70½	70¾+	⅜
94⅜	71¼		6.0	85½	85¾	Am Sugar	15,600	85⅞	85	85⅝ +	2
60	35¼		7.9	37⅞	38	Am Sum Tob	200	38¼	38	38⅜ +	⅜
241	193¼		4.1	237½	239	Am Tel & Tel	27,200	242½	237½	237½—	3½
186½	160		4.6	176½	177¼	Am Tobacco	500	177	175	177 +	1
186	160¼		4.6	176½	177	Do B	900	177	176	177	
155	136½		5.5	146¼	148	Am Type Fdy	200	146¼	146¼	146¼+	¼
146½	67		0.8	139¼	141	Am Water Works	7,500	143¾	140	140½+	½
104	97		6.1	99¼	100	Do 1st pfd	100	99¼	99¼	99¼	
51⅜	39¼		...	40½	41	Am Woolen pfd	200	41	40	41 +	1
15¾	9		...	12¾	13	Am Writ Pap ctfs	300	12¾	12¾	12¾—	⅛
49¼	24¼		...	26	26¼	Am Zinc	100	27	27	27	
111¾	94		1.6	95	98	**Do pfd	200	95¼	95¼	95¼	
140	99		5.8	118⅝	119	Anaconda	111,200	121¼	118⅛	118⅝—	1⅝
86¼	62¾		4.3	66	71⅛	Ana Wire & Cable	100	70	70	70 +	⅝
64⅝	54		4.4	55⅜	57	Archer Daniels	1,100	57	56	56⅞+	⅛
120⅝	115¼		3.4	116	117	Bristol Meyers Co	1,100	117¼	116½	117	
77⅞	33⅜		...	34¼	35	British Emp Steel	100	35	35	35	
73⅛	42½		5.8	51	51½	Brockway M T	2,700	52⅜	51¼	51¾—	⅜
145	106		6.4	110	125	Do pfd	100	110	110	110	
81¼	60⅝		6.5	61½	62	Bklyn Man Tran	1,300	63¼	61¾	61⅜	
95¾	83		7.1	83	83⅝	Do pfd	100	84¼	84¼	84¼—	1¼
213⅜	170		2.4	211	213½	Bklyn Union Gas	6,900	213½	203	211 +10¼	
47	38⅛		5.7	44½	45	Brown Shoe	300	44½	44¼	44¼+	⅛
55¾	38⅞		7.5	39¾	39½	Bruns-B-Coll	1,200	40	39⅝	39½—	⅜
45⅜	25¾		2.5	33½	34	Buegrus & Erie	1,300	34	33½	33⅝	
50	38⅝		5.7	44¼	45	Do cv pfd	1,000	45¼	44¼	44¾—	1⅝
96	77		4.1	98	100	Buff R & P	500	99	98	99 +	1
53¾	46		3.2	51	51⅜	Bullard Co	600	51¼	50¼	50¾—	1⅛
127	76¼		7.6	105½	106	Burns Bros A	100	105	105	105	⅛
38	22⅜		...	27⅞	29	Do B	700	28¾	27⅞	28¾+	4½
329⅜	234		0.9	315	324	†Burr Add Mach	400	315	315	315	— ⅝
89¼	54¾		3.2	57⅛	62	††Bush Terminal	300	61¾	58¼	58⅜—	3⅛
110½	103¼		7.4	103⅝	104	Do deb	40	104	104	104	⅛
118⅜	110		6.1	114	114½	Bush Ter Bldg pfd	30	114½	114	114⅜—	⅛
9¼	4⅜		...	4⅝	4¾	Butte C & Z	700	5	4⅝	5	
12⅜	6¼		25.0	9¼	9¾	Butte & Superior	6,230	9¼	8⅝	9⅜+	1⅛
192¾	122⅝		...	138⅝	140	Byers A M Co	200	140¼	140	140 +	¼
138	104¾		1.5	131	133	†By-Prod Coke	3,900	138⅝	128	133 +	6
						C					
81⅜	72¾		5.2	77⅞	78	†Cal Packing	1,400	78¼	77¼	77⅝—	⅜
4	1¼		...	1⅜	2	Callahan Ld & Zinc	500	1⅝	1⅝	1⅝	
135	124¼		7.7	129½	130¼	Cal & Arizona	1,100	130¾	129⅝	130¼+	⅜
61⅛	36⅝		...	42¾	43	†Cal & Hecla	2,500	43¼	42¼	42¾—	⅜
94	78		5.4	92⅝	93¾	Can Dry Gingerale	14,200	94¾	92¾	92¾+	⅛
265⅛	218		4.2	230⅝	240¼	Canadian Pac	5,100	242⅝	239⅝	239⅝—	1⅝
48½	39		7.2	36	37	Cannon Mills	100	37	37	37	
92⅜	82		4.8	83	84	Car Ci & Ohio	100	83	83	83	
101¼	94⅛		5.2	94¼	96	Do stpd	20	97	97	97 +	⅛
379¼	308		1.8	360	375	Case J I	800	378	361	376 +14	
121	110		5.8	120	125	Do pfd	200	120	120	120	
79⅜	52		5.0	59	60	Celotex	1,200	60½	59½	59⅝—	
52½	40		4.2	47¼	47⅞	Cent Alloy Steel	11,800	48⅛	46⅝	47⅛+	⅛
48⅜	30		4.4	33¼	34	Cent Agguire	300	34	33¼	33¾—	
130	85⅜		6.1	96½	99¾	Cerro de Pasco	1,800	99¾	98½	98⅝—	⅜
28⅝	16⅜		...	25¼	25⅝	Cert Products	1,700	25½	23	25¼+	⅜
81¼	47⅜		...	70	74½	Do pfd	100	70¾	70¼	70¾+	⅜
104¼	78¾		3.7	79½	80	Chesapeake Corp	2,900	80¾	80	80	⅛
247½	195		4.0	244	244½	Ches & Ohio	2,900	245	243¾	244½+	1⅝
19⅜	C		...	4⅝	5	Chicago & Alton	1,000	5	4¾	4¾—	1⅛
28⅜	6¼		...	7¼	7½	Do pfd	800	7¼	7¼	7¼+	⅛
94⅜	80¼		4.3	92¼	97¾	C & N W	12,700	97¾	92¾	92¾—	⅜
33⅛	23¾		...	16¼	16¾	Chi Great West	900	16¾	16¼	16¾—	⅛
63⅜	38		...	42¼	43	Do pfd	400	42¾	42¾	42¾+	⅛
39⅝	27⅜		...	35¼	35⅝	C M St P & Pac	2,800	36	35¼	35½—	⅜
83⅜	46¼		...	54¼	54⅝	Do pfd	5,000	55⅝	54¼	54⅜—	1½
10¾	5⅝		...	6¾	7	Do B	700	7	6¾	6¾—	⅛
86	71¼		9.6	73	74	Do pfd	200	73¼	73	73½—	1
40½	19¼		...	2⅜	22	Arnold Constable	300	21¼	21	21	⅛
58⅜	49¾		7.0	55¼	56	Assoc Apparel	1,700	57¼	55⅝	56 +	⅛
70⅜	43⅜		5.1	48½	49	Assoc Dry Goods	2,200	49¼	48¾	48¾—	⅝
110	94		7.3	95	96	Do 2d pfd	100	96	96	96 +	1
47¼	40¼		4.6	44	45	Associated Oil	120	44½	44	44¼	
244½	195¼		4.1	244	245	Atchison	1,400	245	242¼	244¾+	2½
103⅞	99		4.9	101	102	Do pfd	300	101	101	101	
201	167		3.5	195	199	†Atl Coast Line	800	200½	199¼	200 +	½
77⅞	53½		1.4	75¼	75⅝	†Atlantic Refining	21,400	75¾	74⅛	75¼—	⅜
115	90		3.9	102½	104	Atlas Powder	400	104¼	103⅞	104¼+	2¼
16⅝	10¼		...	15	15¾	Atlas Tack	100	15	15	15	
389½	221		...	367	373	†Auburn Auto	3,000	380	360	370 +17¾	
10	5½		...	6	6⅜	Austin-Nichols	600	6¼	6	6 —	⅛
35⅝	22¼		...	31	31¼	Auto Sales	3,400	31¼	31	31	
						B					
133	115⅛		4.6	127¼	128	Baltimore & Ohio	8,300	128⅝	128	128 —	⅛
127¼	123¼		4.8	125½	126	Do rets 1 pd	100	125½	125¼	125½—	⅛
80⅜	64⅜		4.4	79	79¼	Bangor Ar	400	80	79¾	79⅝—	⅜
110⅜	105		6.5	107½	110	Do pfd	30	109½	109	109⅝	
35⅝	25		6.7	30¼	31	Barker Bros	220	30½	30	30	
98	85⅝		7.0	92	93	Do pfd	10	92	92	92	
49½	36¼		5.0	40	40⅝	Barnsdall A	8,600	40¾	40	40¾—	⅛
29½	20		...	27¾	27⅞	Beacon Oil	2,400	28	27¾	27⅞—	⅛
161	73		3.6	86½	87½	Beechnut Pkg	5,200	88¼	83	87¼+	3
17⅞	11¾		...	10½	11⅜	Bekling Bros	500	11	11	11 —	⅜
84½	81		5.0	82⅜	84¼	Belg N Ry pr pfd	100	81	81	81	
95	72		3.5	87	89	Bendix Aviation	18,200	92¾	90¾	90⅝—	1⅜
94½	75⅜		3.3	90	90⅜	Best & Co	200	90½	90	90 —	1⅜
118⅝	82¾		3.5	115¾	116	Bethlehem Steel	82,300	117⅝	115½	115⅝+	⅛
123	116⅜		5.8	117¾	118⅜	Do 7% pfd	500	118⅜	118	118 —	1
111¾	104		6.5	104	107	Blooming Bros pfd	200	104	104	104	
136⅜	110¼		2.3	129	130	Bohn Alum & Br	800	130½	129¼	129½—	1½
11⅜	6		...	6¼	7	Booth Fisheries	2,000	7⅜	6¼	6¼—	1⅛
89½	78¾		4.8	83¼	85	†Bon Ami A	100	84	84	84 —	¼
100¼	83¾		3.3	97¾	100	Borden Co	65,500	101½	97¾	97¾—	1⅜
143½	107		3.2	118½	121	Am Foreign Power	51,600	122¾	118⅛	121 +	3
108¾	104		6.6	105⅝	107	Do 2d pfd	1,100	106¼	106	106¾+	1
103	88		7.5	95¼	96	Do 2d pfd	1,100	106¼	106	106¾+	1
● 42	24½		2.8	34	35⅝	Am Hawaiian SS	1,300	35¾	34	34¼+	⅜
85⅝	94		4.1	73	73⅝	Am Home Prod	200	72¼	72	72 —	2
48	38		4.4	48	48¾	Am Ice	100	48¾	48	48 —	⅛
76⅝	52¼		2.8	71	71¾	Am Intl Corp	8,400	72¾	70⅝	70⅞	— ⅝
188¾	147⅛		1.1	179¼	183	Am Mach & Fdry	900	181	179	181	— 2
183⅜	147¼		1.1	179½	183	Am Mach & Fdry pf	900	181	179	18	— 2
81⅜	59		4.6	65⅜	65⅝	Am Metals	3,300	65⅞	63	65⅛+	⅛
97⅜	67		10.2	67¼	68	Am Nat Gas pfd	20	68	67	68	
147⅜	81¼		0.7	143	145	††Am Power & Lt.	10,800	146¼	142	143¼+	2⅜
103	98⅜		6.0	99⅝	100	Do 6% pfd	200	100	100	100	
80	79		4.1	73¾	74	Do 5% pfd	100	73½	73¾	73¾	⅛
84⅜	79		6.2	81	81⅜	Do 5% pfd stpd	300	81	81	81	⅛
53⅝	39		2.9	51⅞	52	Am Rad & S Sani.	115,200	53⅜	51	52	— 1¼
64⅜	43½		...	44	46	Am Republic	300	45	45	45	⅛
122⅜	106½		1.6	127¼	128⅛	Am Rolling Mills	24,800	129¼	122	127¼+	6¾
74⅜	61		6.2	64¼	64½	†Am Safety Razor	300	64½	64¼	64½	1
84	81¼		8.0	100	105	Am Shipbuilding	710	100	92	100 +	8
124⅜	93⅜		3.6	111¼	111⅝	Am Smelting	10,600	111⅞	109⅜	111¼+	⅜
79⅝	56		4.6	64½	65	Am Steel Foundries	1,600	65	64⅜	64⅝+	1¼
116	110		6.2	110¼	112⅜	Do pfd	70	110¼	110¼	110¾	1
85	63		2.8	70⅝	71¼	Am Stores	200	70½	70½	70¾+	⅜
94⅜	71¼		6.0	85½	85¾	Am Sugar	15,600	85⅞	85	85⅝ +	2
60	35¼		7.9	37⅞	38	Am Sum Tob	200	38¼	38	38⅜ +	⅜
241	193¼		4.1	237½	239	Am Tel & Tel	27,200	242½	237½	237½—	3½
186½	160		4.6	176½	177¼	Am Tobacco	500	177	175	177 +	1
186	160¼		4.6	176½	177	Do B	900	177	176	177	
155	136½		5.5	146¼	148	Am Type Fdy	200	146¼	146¼	146¼+	¼
146½	67		0.8	139¼	141	Am Water Works	7,500	143¾	140	140½+	½
104	97		6.1	99¼	100	Do 1st pfd	100	99¼	99¼	99¼	
51⅜	39¼		...	40½	41	Am Woolen pfd	200	41	40	41 +	1
15¾	9		...	12¾	13	Am Writ Pap ctfs	300	12¾	12¾	12¾—	⅛
49¼	24¼		...	26	26¼	Am Zinc	100	27	27	27	
111¾	94		1.6	95	98	**Do pfd	200	95¼	95¼	95¼	
140	99		5.8	118⅝	119	Anaconda	111,200	121¼	118⅛	118⅝—	1⅝
86¼	62¾		4.3	66	71⅛	Ana Wire & Cable	100	70	70	70 +	⅝
64⅝	54		4.4	55⅜	57	Archer Daniels	1,100	57	56	56⅞+	⅛
120⅝	115¼		3.4	116	117	Bristol Meyers Co	1,100	117¼	116½	117	
77⅞	33⅜		...	34¼	35	British Emp Steel	100	35	35	35	
73⅛	42½		5.8	51	51½	Brockway M T	2,700	52⅜	51¼	51¾—	⅜
145	106		6.4	110	125	Do pfd	100	110	110	110	
81¼	60⅝		6.5	61½	62	Bklyn Man Tran	1,300	63¼	61¾	61⅜	
95¾	83		7.1	83	83⅝	Do pfd	100	84¼	84¼	84¼—	1¼
213⅜	170		2.4	211	213½	Bklyn Union Gas	6,900	213½	203	211 +10¼	
47	38⅛		5.7	44½	45	Brown Shoe	300	44½	44¼	44¼+	⅛
55¾	38⅞		7.5	39¾	39½	Bruns-B-Coll	1,200	40	39⅝	39½—	⅜
45⅜	25¾		2.5	33½	34	Buegrus & Erie	1,300	34	33½	33⅝	
50	38⅝		5.7	44¼	45	Do cv pfd	1,000	45¼	44¼	44¾—	1⅝
96	77		4.1	98	100	Buff R & P	500	99	98	99 +	1
53¾	46		3.2	51	51⅜	Bullard Co	600	51¼	50¼	50¾—	1⅛
127	76¼		7.6	105½	106	Burns Bros A	100	105	105	105	⅛
38	22⅜		...	27⅞	29	Do B	700	28¾	27⅞	28¾+	4½
329⅜	234		0.9	315	324	†Burr Add Mach	400	315	315	315	— ⅝
89¼	54¾		3.2	57⅛	62	††Bush Terminal	300	61¾	58¼	58⅜—	3⅛
110½	103¼		7.4	103⅝	104	Do deb	40	104	104	104	⅛
118⅜	110		6.1	114	114½	Bush Ter Bldg pfd	30	114½	114	114⅜—	⅛
9¼	4⅜		...	4⅝	4¾	Butte C & Z	700	5	4⅝	5	
12⅜	6¼		25.0	9¼	9¾	Butte & Superior	6,230	9¼	8⅝	9⅜+	1⅛
192¾	122⅝		...	138⅝	140	Byers A M Co	200	140¼	140	140 +	¼
138	104¾		1.5	131	133	†By-Prod Coke	3,900	138⅝	128	133 +	6
						C					
81⅜	72¾		5.2	77⅞	78	†Cal Packing	1,400	78¼	77¼	77⅝—	⅜
4	1¼		...	1⅜	2	Callahan Ld & Zinc	500	1⅝	1⅝	1⅝	
135	124¼		7.7	129½	130¼	Cal & Arizona	1,100	130¾	129⅝	130¼+	⅜
61⅛	36⅝		...	42¾	43	†Cal & Hecla	2,500	43¼	42¼	42¾—	⅜
94	78		5.4	92⅝	93¾	Can Dry Gingerale	14,200	94¾	92¾	92¾+	⅛
265⅛	218		4.2	230⅝	240¼	Canadian Pac	5,100	242⅝	239⅝	239⅝—	1⅝
48½	39		7.2	36	37	Cannon Mills	100	37	37	37	
92⅜	82		4.8	83	84	Car Ci & Ohio	100	83	83	83	
101¼	94⅛		5.2	94¼	96	Do stpd	20	97	97	97 +	⅛
379¼	308		1.8	360	375	Case J I	800	378	361	376 +14	
121	110		5.8	120	125	Do pfd	200	120	120	120	
79⅜	52		5.0	59	60	Celotex	1,200	60½	59½	59⅝—	
52½	40		4.2	47¼	47⅞	Cent Alloy Steel	11,800	48⅛	46⅝	47⅛+	⅛
48⅜	30		4.4	33¼	34	Cent Agguire	300	34	33¼	33¾—	
130	85⅜		6.1	96½	99¾	Cerro de Pasco	1,800	99¾	98½	98⅝—	⅜
28

WHEAT GAINS, CORN DISPLAYS MORE ACTIVITY

Crop Comments Are Less Favorable to Bears.

BY CHARLES MICHAELS.

While the wheat market fluctuated in a most erratic manner, and prices had a range of around 3c for the day, the average yesterday was higher and the finish was at net gains of 1@1¼c with July, $1.21¼@1.21⅝; September, $1.25⅝@1.25¾, and December, $1.31⅝@1.31¾. Winnipeg gained ⅝@1¾c for the day, while Buenos Ayres was ¼c higher to ¼c lower.

Corn showed more activity and closed ⅝@⅝c higher, with July, 94¼c; September, 97c, and December, 93¼@93¾c. Oats were uncharged to ¼c higher, with July 44¼c; September, 46c; and December, 45c. Rye finished ⅝@1c higher, July being 93½c; September, 97½c, and December, $1.02⅝.

Prospects that the American and Canadian crop reports on wheat would be bullish had considerable influence on that grain, with Winnipeg inclined to advance sharply at times, but the bulges ran into profit taking.

Cut Winter Wheat Acreage.

A striking feature of the July government report is that the acreage in winter wheat, which was given in May and June as 40,467,000 acres, is cut 552,000 acres, making it 39,885,000 acres for harvest. It is said to be the only season that a reduction in acreage has been made in July from that reported in May. The five southwestern winter wheat states have a crop of 283,000,000 bushels, a loss of 43,000,000 bushels in June and compared with a crop of 326,000,000 bushels last year, a singular feature. Kansas has 138,393,000 bushels, while last year it had 177,600,000 bushels. Its loss for the month was 23,000,000 bushels, due mainly to rains at the critical period of blooming and other causes.

Fourteen large corn states have a crop of 2,000,000,000 bushels, or a little less than last year's harvest. Iowa has 419,000,000 bushels, against 476,000,000 bushels at last year's harvest. This loss might be recovered later by the crop holding its present condition for the balance of the season.

Await Crop Reports.

Crop comments from the American and Canadian northwest were generally less favorable than the previous day, with a rather widespread demand for more rain. Crop observer R. O. Cromwell estimated Alberta had a prospective wheat crop of 60,000,000 to 80,000,000 bu, against his report of 106,000,000 bu on July 1 and compared with 146,000,000 bu harvested last year. Snow's comment on Saskatchewan was construed as decidedly bullish. While many operators took the selling side of futures early, they covered later, and general evening up for the American and Canadian crop reports was under way toward the last, resulting in extremely rapid fluctuations.

Reported rains in Argentina on Tuesday proved to be inconsequential, and drought continues over the greater part of that country. Liverpool closed 1⅛@1½d lower, while Buenos Aires was off slightly. There was a marked improvement in the demand for hard winters at the Gulf with sales of 1,000,000 bu made on Tuesday, and the basis was up ½c as compared with the September. It was said that considerable wheat had been bought in the southwest to come here in order to make storage room there. The four leading southwestern markets received 1,849 cars for the day.

December Corn Strong.

There was rather persistent buying of December corn by commission houses on the minor setbacks, and this class of buying has been in evidence for several days with locals the best sellers. Efforts to cover shorts found offerings small, and the new crop month showed more strength than the nearby deliveries. Shipping demand was more active, while country offerings were not large. Government weekly weather crop report said progress of the crop was mostly satisfactory, although conditions remained spotted. American corn for shipment via Montreal was said to be about in line for export, and private cables told of an unpromising feed grain crop outlook in Europe.

BEAR PRESSURE ON LARD

While the lard market is regarded as in good shape to do better a little later, there was fair selling on stop loss orders yesterday, with moderate support and a net decline of 5c on July and 3½c on September, while other deliveries closed unchanged for the day. Expectations are for a better distributing trade in the future with reduction on stocks. Lard prices in Liverpool were 3d lower to unchanged. Exports from the seaboard were 992,630 lbs.

Ribs were unchanged, with a little trading, and bellies 17½ to 20 cents lower. Exports of bacon were 505,000 lbs. Cash trade in the south is reported as fair.

Hogs were steady to 10c lower and receipts at western points larger than a week ago, also than one and two years ago. Prices follow:

Clear Bellies.

	High.	Low.	Close. July 10.	Close. July 9.	Close. July 11.
			1929.	1929.	1928.
July	14.55	.....	14.55	14.70	15.10
Sept.	14.97	14.85	14.92	14.70	15.10
Oct.	15.07	14.90	14.92	14.70	15.10
			15.00	15.20	15.12
			Lard.		
July	.....	.....	.....	.....	.....
Sept.	12.30	12.25	12.02	12.07	11.97
Oct.	12.45	12.37	12.30	12.30	12.27
Dec.	12.62	12.45	12.45	12.45	12.42
		12.50	12.55	12.52	12.47
			Short Ribs.		
July	.....	.....	.....	.....	.....
Sept.	13.85	13.85	13.85	13.95	13.10
			13.85	13.85	13.47

BIDS AND OFFERS

Range of prices on bids and offers, good all day Thursday, follow:

WHEAT.

	Bids. High.	Bids. Low.	Bids. Close.	Offers. High.	Offers. Low.	Offers. Close.
July	1.18	1.17	1.17⅝	1.17⅝	1.16	1.16
Sept	1.23	1.21	1.21⅝	1.21⅝	1.20	1.20
Dec	1.28	1.27⅝	1.27⅝	1.27⅝	1.26	1.26⅛
			CORN.			
July	.93¾	.93¼	.93⅜	.93¾	.93¼	.93⅜
Sept	.96¼	.94⅝	.95	1.00	.95¼	.95¼
Dec	.91⅜	.91	.91	.95¼	.95	.95¼
			OATS.			
Sept	.45¾	.45	.45¼	.47¼	.47	.47¼
Dec	.48⅛	.47⅝	.47¾	.50⅝	.50	.50⅝
			RYE.			
Sept	.....	.....	.....	1.02	1.01	1.02¼
			GOOD ALL WEEK WHEAT.			
	Bids.			Offers.		
	Wheat.	Corn.	Oats.	Wheat.	Corn.	Oats.
Sept	1.15⅝	.90⅝	.44	1.20⅜	1.04⅝	.50⅛
Dec	1.12⅜	.92	.46⅝	1.44⅜	.96	.53⅛

Government Crop Report for July

Production and condition of grains and all leading crops in the United States as estimated by the department of agriculture on July 1, with comparisons, the last six figures being omitted, present a most interesting summary of present and prospective supplies, as follows:

Crop—	Acreage. 5 yr. aver. 1923-1927.	Acreage. 1929 Per cent of 1928.	Acreage. 1,000 acres.	Yield per acre. Harvested, 10 yr. aver. 1918-1927.	Yield per acre. 1928.	Yield per acre. Ind. by Cond. July 1. 1929.
Corn, bus.	100,880	78.1	77.8	27.8	28.2	2,002
Winter wheat, bus.	36,244	78.0	75.9	14.9	16.0	582
Durum wheat, 4 states, bus.	4,732	76.2	97.5	12.4	13.3	58
Other spr. wheat, U. S., bus.	14,965	71.7	74.4	12.4	15.6	193
All wheat, bus.	55,941	74.3	74.9	14.1	15.8	884
Oats, bus.	42,816	79.9	79.0	31.0	34.7	1,247
Barley, bus.	8,041	81.2	78.7	24.8	28.5	317
Rye, bus.	4,105	68.7	70.2	13.8	13.1	41.9
Flaxseed, bus.	2,861	76.8	71.5	7.5	7.1	19.5
Rice, 3 states, bus.	928	86.2	83.7	39.3	43.4	39.7
Hay, all tame, tons.	59,646	76.7	85.2	1.52	1.61	99.0
Hay, tl clover and timothy, tons.	34,986	73.9	87.5	.....	.....	.....
Hay, all alfalfa, tons.	10,781	81.3	84.5	2.60	2.63	22.4
Soy beans, bus.	1,565	76.3	83.1	11.3	10.5	16.2
Peanuts (for nuts), lbs.	1,005	80.5	.....	.....	.....	.....
Cow peas, bus.	.....	77.6	80.1	697	686	.....
Velvet beans, lbs.	.....	73.8	.....	.....	.....	.....
Potatoes, bus.	.....	78.0	.....	.....	.....	.....
Sweet potatoes, bus.	3,359	84.8	83.1	108.4	121.0	979
Tobacco, lbs.	842	77.0	79.4	95.0	95.9	77.1
Sugar beets, tons.	1,716	74.1	77.3	779	718	1,493
Sorgo for sirup, gals.	715	89.1	85.1	10.1	11.0	7.63
Broomcorn, lbs.	374	70.0	74.8	81.3	77.5	.....
Hops, lbs.	344	78.5	78.5	315	361	52.8
	21	88.8	87.4	1,311	1,254	29.6

WINTER WHEAT REPORT BY STATES.

State.	—PRELIMINARY— ACREAGE, 1929— Pct. of 1928.	Total.	—CONDITION— JULY 1— 10 yr. aver.	1928.	1929.	—PRODUCTION— Aver. 1923-27.	1928.	1929. forecast July 1.
New York	90.8	278	84	69	79	6,105	4,529	5,161
New Jersey	102	61	87	84	93	1,371	1,300	1,162
Pennsylvania	102.3	1,126	87	71	90	21,795	17,066	21,788
Ohio	100	1,728	80	51	89	33,871	9,331	34,663
Indiana	101	1,627	79	50	83	30,057	9,950	27,008
Illinois	103	908	79	57	72	40,654	18,918	35,957
Michigan	100	42	84	66	80	17,607	14,112	16,707
Wisconsin	92	132	84	59	87	1,428	777	975
Minnesota	101	415	85	75	87	2,845	2,640	3,042
Iowa	125	1,870	78	69	71	8,550	7,664	8,304
South Dakota	115	121	77	40	78	23,451	18,999	22,571
Nebraska	94	3,283	76	53	80	1,349	1,260	1,869
Kansas	108	11,268	72	54	69	44,760	66,697	55,138
Delaware	88	100	86	88	88	116,443	177,591	138,393
Maryland	103	541	85	80	88	1,399	1,836	1,716
Virginia	106	713	84	76	79	10,193	8,745	9,474
West Virginia	115	140	83	77	86	9,653	9,758	9,012
North Carolina	101	448	*10.3	*11.6	*11.7	2,101	2,586	2,167
South Carolina	110	70	*11.1	*12.5	*12	5,389	5,150	5,242
Georgia	110	103	*10.3	*11	*10	948	800	840
Kentucky	100	250	81	49	82	1,942	1,034	1,030
Tennessee	100	422	80	60	70	4,111	920	3,075
Alabama	100	4	*10.4	*11	*10	4,796	3,714	3,988
Mississippi	135	4	*14.6	*20	*17	91	44	40
Arkansas	130	26	*11.4	*11.5	*12	76	60	68
Oklahoma	97	4,283	*12.6	*13.5	*13.5	453	253	315
Texas	110	2,339	*12.3	*11	*13.5	46,240	59,576	44,972
Montana	110	489	68	60	77	10,763	22,176	31,576
Idaho	114	550	85	83	86	9,202	12,150	8,096
Wyoming	97	60	85	85	83	10,356	10,488	12,523
Colorado	120	1,108	77	74	62	597	930	984
New Mexico	143	215	80	66	77	11,076	13,013	13,052
Arizona	90	42	89	97	88	1,616	1,500	3,145
Utah	93	150	86	90	76	980	1,269	1,053
Nevada	93	4	94	98	85	2,784	3,726	2,451
Washington	80	1,139	81	75	76	104	104	85
Oregon	107	896	87	83	81	16,478	20,088	18,507
California	86	671	80	86	72	11,755	16,380	10,871
United States	110.2	39,585	77.5	75	75.9	549,257	578,904	582,493

*Yield per acre.

CORN ACREAGE AND PRODUCTION.

	Acreage. 1929 Per cent of 1928.	Acreage. 1,000 acres.	Yield per acre. Harvested, 10 yr. aver. 1918-1927.	Yield per acre. 1928.	Yield per acre. Ind. by Cond. July 1. 1929.	Production. 1,000 bus. 1928.	Production. 1,000 bus. 1929. forecast July 1.
New England	104.6	227	81.1	70.8	87.0	9,960	9,190	10,613
New York	104	676	79	65	81	23,689	22,100	25,188
New Jersey	102	185	82	78	88	8,445	6,068	8,628
Pennsylvania	104	1,334	83	79	85	57,760	50,037	58,983
Ohio	97	3,537	81	77	79	137,122	136,725	139,712
Indiana	96	4,262	79	74	77	163,932	161,322	144,226
Illinois	94	5,996	82	79	72	320,656	367,488	297,948
Michigan	97	1,417	82	67	76	52,578	51,135	46,308
Wisconsin	96	2,036	82	76	85	76,926	91,203	79,068
Minnesota	103	4,212	85	77	85	140,512	143,115	150,386
Iowa	103	10,978	88	90	83	411,446	476,012	419,140
Missouri	96	5,634	80	77	64	178,203	141,540	140,626
North Dakota	106	1,057	80	77	76	24,708	24,426	26,510
South Dakota	105	4,592	85	79	80	108,883	93,849	121,194
Nebraska	103	9,026	87	86	85	226,251	212,701	233,999
Kansas	103	6,380	81	80	72	120,170	179,115	139,228
Delaware	97	132	83	83	89	4,760	4,488	4,664
Maryland	96	509	82	83	85	22,241	19,345	20,310
Virginia	96	1,528	83	82	85	43,704	45,155	42,211
West Virginia	100	459	85	78	83	16,553	16,554	15,810
North Carolina	98	2,259	85	73	77	50,114	42,642	41,744
South Carolina	100	1,422	77	68	70	23,901	17,064	20,242
Georgia	101	3,656	78	68	80	49,290	38,010	49,722
Kentucky	96	2,908	84	62	82	86,432	66,034	79,883
Tennessee	99	2,585	82	63	75	71,942	56,642	67,353
Alabama	99	2,624	79	60	76	41,735	30,475	37,891
Mississippi	95	1,677	78	63	79	33,458	22,945	29,146
Arkansas	96	1,882	77	66	69	34,126	28,503	31,815
Louisiana	90	1,118	79	74	74	20,233	31,114	18,615
Oklahoma	96	2,928	80	50	69	51,293	70,150	49,496
Texas	101	4,769	77	80	67	81,368	99,162	81,479
Montana	96	315	79	64	77	6,950	5,306	6,821
Idaho	105	56	88	83	81	2,822	2,428	3,041
Wyoming	90	150	87	83	82	3,529	3,006	3,714
Colorado	99	1,294	85	82	77	20,593	18,694	17,437
New Mexico	103	223	85	79	83	3,529	3,462	3,887
Washington	105	48	86	84	79	1,873	1,794	1,593
Oregon	105	86	90	84	85	2,347	2,952	2,595
California	108	81	88	86	81	2,992	2,400	2,526
United States	97.7	98,333	82.6	78.1	77.6	2,746,740	2,839,959	2,862,050

DURUM WHEAT IN NORTHWEST.

Minnesota	68	237	*84	74	75	2,800
North Dakota	78	3,951	*80	81	66	43,967
South Dakota	90	1,154	*78	59	64	12,467
Montana	98	15	*84	60	80	754
Four states	79.8	5,357	*80.4	76.2	67.5	59,988

Four states	79.8	5,357	*80.4	76.2	67.5	59,988

SPRING WHEAT, OTHER THAN DURUM.

Maine	92	4	91	80	90	124
Vermont	80	1	88	75	76	41
New York	94	3	85	78	81	16
Pennsylvania	75	5	84	82	78	186
Ohio	58.1	5	87	86	82	1,146
Indiana	70	7	76	78	82	126
Illinois	60	181	80	80	82	86
Michigan	85	4	79	78	85	85
Wisconsin	107	66	87	83	83	1,966
Minnesota	98	1,064	183	71	74	1,127
Iowa	118	47	84	86	85	21,803
Missouri	70	10	87	68	70	513
North Dakota	107	5,672	179	74	69	60,935
South Dakota	101	1,894	177	58	66	16,485
Nebraska	112	202	79	88	82	2,833
Montana	106	3,615	185	70	79	41,940
Colorado	109	453	89	89	69	4,719
United States	104.5	15,514	182.6	71.7	74.4	200,423

Maine	92	4	91	80	90	124
Vermont	80	1	88	75	76	41
New York	94	3	85	78	81	16
Pennsylvania	75	5	84	82	78	186
Ohio	58.1	5	87	86	82	1,146
Indiana	70	7	76	78	82	126
Illinois	60	181	80	80	82	86
Michigan	85	4	79	78	85	85
Wisconsin	107	66	87	83	83	1,966
Minnesota	98	1,064	183	71	74	1,127
Iowa	118	47	84	86	85	21,803
Missouri	70	10	87	68	70	513
North Dakota	107	5,672	179	74	69	60,935
South Dakota	101	1,894	177	58	66	16,485
Nebraska	112	202	79	88	82	2,833
Montana	106	3,615	185	70	79	41,940
Colorado	109	453	89	89	69	4,719
United States	104.5	15,514	182.6	71.7	74.4	200,423

*5 year average. †1923-'27. ‡Short time average. §All spring wheat.

WHEAT ON FARMS.

The amount of wheat remaining on farms in the United States on July 1, 1929, is estimated at 4.96 per cent of the crop of 1928, or about 44,741,000 bushels, as compared with 23,555,000 bushels on July 1, 1928, and 28,887,000 bushels, the average stocks of wheat on July 1 for the five years 1923-1927.

OATS REPORT IN LARGEST STATES.

State.	—PRELIMINARY— ACREAGE, 1929— Pct. of 1928.	Total.	—CONDITION— JULY 1— 10 yr. aver.	1928.	1929.	—PRODUCTION— Aver. 1923-27.	1928.	1929. forecast
Ohio	75	1,737	80	85	73	67,388	89,281	55,492
Indiana	79	1,920	77	80	76	57,026	93,684	59,098
Illinois	91	4,231	78	79	77	137,839	174,338	138,480
Minnesota	100	4,089	86	74	80	159,745	153,338	137,390
Michigan	93	1,078	87	90	78	37,159	34,578	32,362
Wisconsin	99	2,470	89	89	72	53,078	58,461	45,429
Iowa	100	5,974	84	84	82	102,379	106,532	99,986
Missouri	83	1,416	75	78	80	217,338	240,040	210,643
North Dakota	98	1,895	84	77	69	39,063	44,968	36,254
South Dakota	100	2,193	83	80	74	57,504	59,954	36,611
Nebraska	103	2,464	77	84	87	75,496	89,211	60,044
Kansas	.....	.....	70	80	.....	69,220	78,936	76,101
Oklahoma	88	753	*24.4	*26	.....	34,844	37,729	.....
Texas	120	1,582	*26.2	*25.5	*28	27,774	23,140	21,924
Montana	120	665	79	71	*29	46,492	35,751	43,732
United States	90.4	40,222	81.0	79.9	86	18,510	20,221	20,349
					79	1,345,081	1,449,531	1,247,147

*Yield per acre.

POOR FINISH IN COTTON

The government weekly report said the crop was making favorable progress, and at the same time added that weather conditions favored weevil development. Prices follow:

CHICAGO MARKET.

	High.	Low.	Close.	Prev. close.	Last year.
July	18.40	18.35	18.40	18.40	22.15
Oct.	18.58	18.44	18.44	18.53	21.75
Dec.	18.90	18.69	18.69	18.72	21.74
Jan.	18.80	18.70	18.70	18.82	21.60
March	18.95	18.80	18.80	19.00	21.50
May	18.98	18.82	18.82	18.98	.....

NEW ORLEANS MARKET.

	High.	Low.	Close.	Prev. close.	Last year.
July	18.32	18.14	18.14	18.20	22.08
Oct.	18.52	18.33	18.35	18.46	21.67
Dec.	18.71	18.51	18.51	18.64	21.64
Jan.	18.55	18.53	18.55	18.65	21.53
March	18.84	18.70	18.72	18.82	21.46
May	.....	.....	18.77	18.86	21.33

NEW YORK MARKET.

	High.	Low.	Close.	Prev. close.	Last year.
July	18.40	18.12	18.17	18.34	22.06
Oct.	18.71	18.45	18.45	18.60	22.24
Dec.	18.94	18.69	18.69	18.88	22.08
Jan.	18.87	18.67	18.67	18.80	21.96
March	19.05	18.85	18.85	18.98	21.89
May	19.10	19.05	18.95	19.07	21.76

METALS.

NEW YORK, July 10.—(AP)—STEEL—Unchanged. COPPER—Steady; electrolytic, spot and future, 18c. IRON—Steady; unchanged. TIN—Steady; spot, $45.85; futures, $46.37. LEAD—Steady; spot, New York, $6.90; East St. Louis, $6.70. ZINC—Steady; East St. Louis spot and future, $6.67@6.79. ANTIMONY—$8.25.

LONDON, July 10.—(AP)—COPPER—Standard spot, £71 12s 6d; future, £72 7s 6d; electrolytic, spot, £94; future, £94 10s. TIN—Steady; spot, £307; future, £310 10s. LEAD—Spot and future, £23 17s 6d. ZINC—Spot, £25 15s; future, £25 17s 6d.

ST. LOUIS, Mo., July 10.—[Special.]—LEAD—Steady at $6.80. ZINC—Slab, steady at $6.20.

BUSINESS SESSIONS TODAY

CONVENTIONS.

Engraved Stationery Manufacturers.....Stevens hotel
Equitable Life Ins. Co. of Iowa.....Edgewater Beach hotel
National Retail Furniture Ass'n.....American Furniture Mart
Plywood Manufacturers' Assn.....Edgewater Beach hotel

MEETINGS.

Bro. Railway and Steamship Clerks.....
Ame. Washing Mach. Mfr.....Morrison hotel
B. of R. T. and O. of R. C.....Bismarck hotel
Canned Fruits ass'n.....Great Northern
Baker Law Review.....Hotel La Salle
Johns-Manville Corp.....Great Northern
The E. Kleeman Syndicate.....Congress hotel
Nat. Sulphite Paper Mfrs.....Drake hotel
Frank W. Pearson, Inc.....Palmer house
Tour I. C. R. R.....Congress hotel
.....Bismarck hotel

LUNCHEONS.

Exchange Club of Chicago.....Pearson hotel
Gyro club.....Hamilton club
Nat. Refrigerator Mfrs.....Congress hotel

EVENING (Dinners, etc.)

The Cadillac Motor Car Co.....Congress hotel
Cook County Cemetery Supt.....Atlantic hotel
Great Atlantic and Pacific Tea co.....
.....Congress hotel
Swift & Co.....Palmer house
[Compiled by the convention bureau of the Chicago Association of Commerce.]

CANADIAN CROP REPORT

Canadian government crop report, while failing to give figures on production, was construed as bullish. Private estimates suggested a wheat yield of 375,000,000 to 385,000,000 bu compared with 534,000,000 bu harvested last year. Spring wheat acreage is officially placed at 23,408,000 acres, against 23,300,000 acres last year; oats, 13,100,000 acres, last year, 13,136,000 acres and barley, 5,189,000 acres, last year 4,881,000 acres. Condition of grain in the western provinces compare as follows:

	Manitoba 1929	Manitoba 1928	Saskatchewan 1929	Saskatchewan 1928	Alberta 1929	Alberta 1928
Wheat	91	106	89	100	84	106
Oats	91	103	91	99	86	105
Rye	91	86	90	90	91	101
Barley	91	104	92	99	88	102

CASH-GRAIN NEWS

While only a moderate export business was reported at the seaboard in hard winters and Manitobas there was heavy buying of hard winters at the gulf by exporters who are stimated to have taken 1,500,000 to 2,000,000 bu in the last two days with last half July quoted at 4c under September, first half August at 3⅛c under and last half August at 3c under Chicago September.

Range of cash grain prices in leading markets follows:

WHEAT.

	Chicago.	Kansas City.	St. Louis.
No. 1 red	.....	1.20	.....
No. 2 red	1.14⅛@1.15⅜	.....	1.26
No. 3 red	1.12⅝@1.14¾	.....	.....
No. 4 red	1.10@1.10⅝	.....	1.20
No. 1 hd	1.14⅜@1.27⅛	1.23@1.24	1.22@1.24
No. 2 hd	1.13⅝@1.32	1.22@24¼	.....
No. 3 hd	1.12@1.27	.....	.....
No. 4 hd	1.10@1.14⅜	.....	.....
	Chicago.	Winnipeg.	Minneapolis.
No. 1 N	.....	.....	1.25@1.26
No. 2 N	1.23⅜	1.43	1.22@1.24
No. 3 N	.....	1.40	.....
No. 1dkN	.....	1.35	.....
	Toledo.		1.24@1.46
No. 2 red	1.37@1.38		Omaha.
No. 2 hd	.....		1.12½

CORN.

	Chicago.	Kansas City.	St. Louis.
No. 2 mx	95⅛	90 @90½	.....
No. 3 mx	.....	.....	88¾
No. 5 mx	92¾	.....	.....
No. 2 yel	95⅝@96⅝	95½@97	98⅛
No. 3 yel	94¾@95	.....	.....
No. 4 yel	93⅝@93⅞	.....	.....
No. 2 wh	96⅝@97⅞	.....	.....
S. grade	95 @90	95¼	1.02@1.03
	Milwaukee.	Omaha.	Peoria.
No. 2 mx	.....	.....	94⅛
No. 2 yel	96¼@96¾	90¼	94⅛
No. 3 yel	.....	.....	93⅛
No. 3 wh	.....	92@ 93	.....
	Minneapolis.	Buffalo.	Toledo.
No. 2 yel	91 @92	.....	1.01@1.02
No. 3 yel	88 @89	.....	.....
No. 2 mx	87 @89	.....	.....

OATS.

	Chicago.	Kansas City.	St. Louis.
No. 2 wh	46¼	47 @47½	.....
No. 3 wh	44 @45¼	46 @47	45 @45¼
No. 4 wh	42¾@43¾	.....	44¼
	Milwaukee.	Omaha.	Minneapolis.
No. 2 wh	.....	.....	44¾@46⅛
No. 3 wh	45¾	44	43¾@43¾
No. 4 wh	.....	.....	38⅝@42⅜
	Buffalo.	Toledo.	Peoria.
No. 2 wh	.....	49¾@50¼	42¾
No. 3 wh	.....	.....	.....

RYE, BARLEY AND FLAX.

	Rye.	Barley.	Flax.
Chicago	64 @70	68	2.86⅛
Milw'kee	.....	68	.....
Min'polis	98¼@1.05¼	60 @67	2.61¼@2.66⅛
Duluth	95¾@97⅝	56 @69	2.46@2.66

CLOVER AND TIMOTHY.

	Cash.	March.
Chicago, per 100 lbs.	15.00@23.00	.....
Toledo, per 60 lbs.	16.00	.....
Chicago, per 100 lbs.	4.20@ 4.95	.....
Toledo, per 45 lbs.	..... 2.70	.....

GRAINS IN ALL MARKETS

July Wheat.

	Open.	High.	Low.	Closing July 10.	Closing July 9.	Closing July 11.
				1929.	1929.	1928.
Chgo	1.19⅝	1.21⅛	1.19⅝	1.21¼	1.20⅜	1.23⅝
K C	1.14⅛	1.15⅝	1.14⅛	1.14⅝	1.14	1.20⅛
Mpls	1.23⅛	1.23⅝	1.21⅛	1.23	1.22	1.23½
*Dul	1.11⅛	.....	1.11⅛	1.12⅛	1.11⅜	1.20
Wpg	1.42⅛	1.43⅜	1.42¼	1.43	1.41⅝	1.31⅝
†Lvpl	1.29⅝	1.30⅝	1.29⅛	1.30¼	1.32	1.46¼

September Wheat.

Chgo	1.24⅛	1.26⅜	1.24⅝	1.25⅝	1.24⅝	1.32⅝
K C	1.16⅝	1.18¼	1.16⅝	1.17⅝	1.17	1.24
Mpls	1.23¼	1.25⅛	1.23	1.25¼	1.24¼	1.31⅛
*Dul	1.13⅝	1.15⅜	1.13⅛	1.15⅝	1.14¼	1.19⅝
B A	1.15⅝	1.17⅝	1.15⅝	1.17⅝	1.15⅝	1.19⅝

October Wheat.

Wpg	1.37⅜	1.39¾	1.37	1.38⅝	1.37⅜	1.38⅝
Lvpl	1.34⅛	1.35⅝	1.34⅛	1.35⅝	1.37⅜	1.50⅝

December Wheat.

Chgo	1.30⅝	1.32¼	1.30⅛	1.31⅝	1.30¾	1.36
K C	1.21⅝	1.23

CATTLE PRICES CLIMB UP TO TOP AT $16.50

Hog Market Is Steady to 10 Cents Lower.

CHICAGO LIVE STOCK

HOGS.

Receipts, 85,000; shipments, 2,000.

Top ..... $10.70@12.60
Bulk of sales, 160@250 lb ..... 11.50@12.05
Light weights, 140@210 lb ..... 11.65@11.90
Medium and mixed packing ..... 10.20@10.65
Packing sows ..... 9.70@10.30
Pigs, 100@135 lb ..... 11.85@12.05
Slaughter, 140@150 lb ..... 11.70@12.00
Stockers and feeders, 50@135 lb ..... 9.50@11.90
Heavy weights to shippers ..... 9.50@10.50

CATTLE.

Receipts, 11,000; shipments, 2,000.

Choice, 1,100@1,500 lb. ..... $16.00@16.50
Good to choice, 1,045@1,400 lb ..... 15.00@16.25
Medium, 900@1,500 lb. ..... 11.75@16.25
Choice, 750@1,000 lb. ..... 14.00@16.25
Good to choice ..... 13.75@16.25
Medium offerings ..... 8.75@11.25
Choice heifers and heifers ..... 8.00@15.75
Good to choice cows and heifers ..... 6.00@ 7.75
Medium to choice ..... 9.00@17.00
Common and feeders ..... 9.00@13.50

SHEEP AND LAMBS.

Receipts, 21,000; shipments, 2,000.

Lambs, poor to choice ..... $ 6.25@ 9.75
Lambs, fair to choice ..... 4.25@ 7.00
Good to choice range lambs ..... 13.25@15.10
Medium range lambs ..... 12.25@14.85
Fall shorn lambs ..... 9.50@12.00
Spring shorn feeder lambs ..... 12.25@13.75

COMPARATIVE PRICES.

Hogs—Bulk of sales Saturday ..... $10.70@12.00
Top, month ago ..... 10.70@11.20
Top, year ago ..... 10.50@11.15
Cattle—Bulk of sales yesterday ..... 13.75@16.25
Bulk, month ago ..... 14.00@15.15
Bulk, year ago ..... 14.25@16.00
Sheep—Prime range lambs yesterday ..... 13.25@15.10
Top, month ago ..... 14.25@15.75
Top, year ago ..... 15.00@15.90

The top price on cattle yesterday was raised 10c more, to a new high for the season at $16.50, while hogs and lambs lost part of the recent sharp gain on increased receipts. The cattle supply at 11,000 was nearly double the size of the supply offered the previous Wednesday, but failed to check the steady upward movement of the market for choice steers.

All classes of cattle, however, proved excessive, and were pounded down 25c, bringing the spread in prices to the widest point of the summer.

Common to top steers cover a $5 range, against $4.50 a year ago and $5.50 two years ago. Butcher stock ruled steady to 25c lower, some heifers showing 25@50c loss. Calves slumped 50c, best vealers selling at $17. Little change was reported in the market for stockers and feeders.

The decline in hog prices at the opening brought larger houses in the trade earlier than usual yesterday, resulting in a stronger close, with many of the 7,000 left being held off of the market on the strength of the 20,000 estimated for today.

Prices were steady to 10c lower, the extreme top and general average prices moving down 10c at $12.05 and $11.30 respectively. Light and underweights showed most weakness, in the absence of urgent shipping orders. Outsiders bought only 2,000. Slightweight packers, however, handled a total of 7,000, with larger houses among the best buyers at the close.

Sheep receipts were estimated early at 11,000, and later promised to reach 21,000, which compares with 11,647 the previous Wednesday. Buyers held the advantage again and prices were cut 25c more, bringing top westerns down to $15.10 and best natives to $14.75, with bulk of the supply at $14@15. Aged and yearling sheep were in fair demand and sold steady, top yearlings bringing $12.50 and good ewes $6.75. There was some inquiry for light weight western feeder lambs around $13.00@13.75.

Inquiries or Orders for "Rights" or Shares of Associated Gas & Electric Co.

Class A Stock Will Receive Prompt Attention

REMER, MITCHELL & REITZEL, INC.
208 South La Salle Street
Randolph 3726 Chicago

YOUR JULY INVESTMENT PROGRAM

We strongly recommend Trust Fund Certificates issued upon securities in 21 dominant Standard Oil Companies.

They combine unusual yield of these 21 companies since 1922 which was 8.8%, with current semi-annual yield basis of these Certificates was 5.4%, plus.

Note that July surplus this savings-time investment merits your consideration. Literature upon request.

J. B. GREENFIELD & CO.
Investment Bankers and Dealers in Investment Trusts
CHICAGO
310 S. Michigan Ave. HARrison 3280

Chicago Distributor

Special factory representative wanted by an organization, eighty years old, with established trade and reputable name. Nationally trade marked gas stoves, heaters and other specialties.

Address S A 126, Tribune

PRODUCE MARKETS

Spot butter was ¼c lower on top scores while fresh eggs were firm. Live hens, spring chickens and leghorns advanced 1c. Receipts by freight 1 car. Potatoes in good demand and market slightly higher. Receipts, 93 cars with 158 cars on team track.

WHOLESALE CREAMERY BUTTER PRICES

Score—	Chicago—Whole milk, trailed.	Con-sign.	New York.	Phila-adel-phia.
93 score	41¼	....	....	44
92 score	40¾	....	....	43
91 score	40	....	....	42½
90 score	39½	40¾	....	42¾
89 score	39	39¾	....	41¾
88 score	38½	38¾	....	40¾
87 score	38	....	....	39
86 score	37½	....	....	38½

BUTTER PRICES TO CHICAGO RETAILERS

Score—	Tubs.	Prints.	Cartons.
Best (92-93)	43 -44	44½-45½	45 -46
Good (89-91)	41½-42½	43 -44	43½-44½

WHOLESALE CHEESE PRICES.

	Chicago.	Wis. consin.	New York.	Phila-delphia.
Twins	20¾-21	19½	....	....
S. Dals.	21 -21¼	20½	....	22½-23½
D. Dals.	20¾-21	....	....	....
Lghns	21 -21¼	20½	....	....
Sq. pls.	....	20½	....	23½-23

*Previous day.

LIVE POULTRY—WHOLESALE.

Turkeys	30@36c	Springs	32@35c
Hens, 5 lbs and under	15c	Geese, heavy	15c
Hens, heavy	30c	Ducks, heavy	20c
Leghorns	25c	Old roosters	20c

FRESH EGGS.

Extra firsts	31¼c	Ord. firsts	27¼@29c
Firsts	30½@31c	Dirties	24@26½c

Extra specially candled for the retail trade, 7@8c over fresh firsts.

VEAL CARCASSES.

50@60 lbs. fair to good	18c
70@80 lbs. fair to choice	19@20c
90@110 lbs. fair to prime	20@21c
Fancy, 110@130 lbs.	22c

DRESSED BEEF.

Yearlings.	No. 1.	No. 2.	No. 3.
Ribs	30	29	28
Loins	39	39	37
Chucks	27	26	24
Rounds	30	29	27
Plates	16	16	14½

POTATOES.

New, bbl.	$4.85@5.10
New southern, 100 lbs.	3.00@3.35

GREEN FRUITS.

Apples, bu	$2.25@3.00
Blueberries, case	16 qts. 5.50@7.00
Cherries, 16 qts. sour	2.50@3.25
Currants, 16 qts	1.50@2.25
Grapefruit, crate	6.75@7.00
Lemons, box	7.00@7.50
Oranges, California, box	5.75@7.00
Peaches, bu	3.50@5.00
Red raspberries, case	24 pints 2.50@3.50
Strawberries, case	16 qts. 1.00@2.25

FRESH VEGETABLES.

Asparagus, box	$1.00@1.50
Beets, home grown, bunch	.02
Cucumbers, bu	1.50@2.75
Celery, square	1.00
Carrots, home grown, bunch	.02
Cabbage, home grown, crate	1.25
Cauliflower, crate	2.00@2.50
Green peas, home grown, bu	1.25@1.50
Lettuce, head, crate	.15@3.75
Onions, sack, 50 lbs.	1.50@2.25
Peppers, hamper	.75@ .50
Radishes, bunch	.01½@ .02
Spinach, box	.75
String beans, hamper	1.00@1.50
Sweet corn, bu	1.00@2.25
Tomatoes, flat	.75@1.50

ELECTED VICE PRESIDENT.

M. H. Pontius, manager of the Chicago office of G. L. Ohrstrom & Co., has been elected a vice president and director of the company.

Reorganization of

Wickwire Spencer Steel Company

To Holders of certificates of deposit for Wickwire Spencer Steel Company First Mortgage 7% Sinking Fund Gold Bonds and Wickwire Spencer Steel Company Prior Lien Collateral and Refunding Mortgage 7% Sinking Fund Gold Bonds, Series A, issued under the Deposit Agreement, dated November 11, 1927, between the undersigned Committee and holders of said Bonds becoming parties thereto:

NOTICE IS HEREBY GIVEN that the Plan and Agreement, dated May 27, 1929, for the reorganization of WICKWIRE SPENCER STEEL COMPANY has been adopted by the undersigned Committee, and that notice of said adoption of said Plan and Agreement by the undersigned Committee has been filed, pursuant to the provisions of said Deposit Agreement, dated November 11, 1927, with The Chase National Bank of the City of New York, 18 Pine Street, New York City, as one of the depositaries under said Deposit Agreement.

Any holder of a certificate of deposit issued under said Deposit Agreement, dated November 11, 1927, who filed, on or before June 26, 1929, with the depositary which issued his certificate of deposit, written notice of his dissent from said Plan and Agreement and who has not subsequent to the filing of such dissent withdrawn such dissent by filing with such depositary written notice of his assent, may withdraw from said Deposit Agreement, dated November 11, 1927, by surrendering, on or before July 30, 1929, his certificate or certificates of deposit to the depositary which issued the same, (except in the case of certificates of deposit issued by The Marine Trust Company of Buffalo, which should be surrendered to Manufacturers & Traders-Peoples Trust Company, Buffalo, New York, by reason of the resignation of said The Marine Trust Company of Buffalo, as depositary and the appointment of said Manufacturers & Traders-Peoples Trust Company as its successor) duly endorsed in the manner of certificates of deposit registered either than to bearer, and upon payment of a sum at the rate of $7.62 in respect of each $1000 principal amount of bonds represented by his certificate or certificates of deposit issued under said Deposit Agreement, dated November 11, 1927, as his pro rata share of the expenses, obligations and liabilities of the undersigned Committee fixed and determined by the undersigned Committee and on such withdrawal will be entitled to receive bonds of the character and amount called for by his certificate or certificates of deposit. Any holder of a certificate of deposit issued under said Deposit Agreement, dated December 13, 1927, not so withdrawing prior to July 30, 1929, will be deemed to have assented to said Plan and Agreement, dated May 27, 1929, as fully as though he has not filed his dissent to said Plan and Agreement.

Dated, New York, July 1, 1929.

GEORGE W. TREAT, Chairman
FREDERIC W. ALLEN
JOHN E. BLUNT
THOMAS B. GANNETT
ACOSTA NICHOLS
Bondholders Committee.

EUGENE T. CONNOLLY, Secretary,
1 Federal Street, Boston, Mass.

Reorganization of

Wickwire Spencer Steel Company

To Holders of certificates of deposit for Wickwire Spencer Steel Company, Five Year Seven Per Centum Class A Notes issued under the Deposit Agreement, dated December 13, 1927, between the undersigned Committee and holders of said Notes becoming parties thereto:

NOTICE IS HEREBY GIVEN that the Plan and Agreement, dated May 27, 1929, for the reorganization of WICKWIRE SPENCER STEEL COMPANY has been adopted by the undersigned Committee, and that notice of said adoption of said Plan and Agreement by the undersigned Committee has been filed, pursuant to the provisions of said Deposit Agreement, dated December 13, 1927, with The Bank of America, N.A., 44 Wall Street, New York City, as one of the depositaries under said Deposit Agreement.

Any holder of a certificate of deposit issued under said Deposit Agreement, dated December 13, 1927, who filed, on or before June 26, 1929, with the depositary which issued his certificate of deposit, written notice of his dissent from said Plan and Agreement and who has not subsequent to the filing of such dissent withdrawn such dissent by filing with such depositary written notice of his assent, may withdraw from said Deposit Agreement, dated December 13, 1927, by surrendering, on or before July 30, 1929, his certificate or certificates of deposit to the depositary which issued the same, duly endorsed in the case of certificates of deposit registered other than to bearer, and upon payment of a sum at the rate of $14.55 in respect of each $1000 principal amount of bonds represented by his certificate or certificates of deposit issued under said Deposit Agreement, dated December 13, 1927, as his pro rata share of the expenses, obligations and liabilities of the undersigned Committee fixed and determined by the undersigned Committee and on such withdrawal will be entitled to receive bonds of the character and amount called for by his certificate or certificates of deposit. Any holder of a certificate of deposit issued under said Deposit Agreement, dated December 13, 1927, not so withdrawing prior to July 30, 1929, will be deemed to have assented to said Plan and Agreement, dated May 27, 1929, as fully as though he has not filed his dissent to said Plan and Agreement.

Dated, New York, July 1, 1929.

ARTHUR H. LOCKETT, Chairman
AUGUSTINE B. CONANT
WINFRED B. HOLTON, JR.
FRANKLIN REMINGTON
ROBERT B. STEARNS,
Noteholders Committee.

NORMAN C. ANDREW, Secretary,
165 Broadway, New York City.

OFFICIAL WEATHER FORECAST.

The official forecast for today and tomorrow and yesterday's table of records follow:

Indiana—Mostly cloudy Thursday, followed by showers Friday; warmer in north and central portions Thursday and in southeast portion Friday.

Lower Michigan—Increasing cloudiness Thursday, followed by showers Friday; warmer Thursday.

Upper Michigan—Showers probable Thursday and Friday; warmer in southwest portion Thursday; cooler northwest portion Friday.

Wisconsin—Showers probable Thursday and Friday, warmer Thursday, cooler in northwest portion Friday.

Ohio—Generally fair Thursday; Friday mostly cloudy and somewhat warmer; probably local thundershowers.

Missouri—Mostly cloudy, thundershowers probable in west portion Thursday and in east portion Thursday and Friday; warmer in north portion Thursday, cooler Friday.

Iowa—Thundershowers probable Thursday and Friday; somewhat warmer Thursday, cooler in northwest portion Friday.

Place of observation.	Barometer reduced to sea level.	Direction of wind.	Temp. 7 p. m.	Highest temp. yesterday.	Lowest last night.	Precipitation last 24 hours.
State of weather.						
July 10, 1929, 7 p. m.						
Central time.						
East central states—						
Atlanta, cloudy	30.04	S.E.	68	74	64	....
Cairo, cloudy	30.04	W.	80	84	74	....
Chicago, cloudy	30.04	E.	69	74	64	....
Cincinnati, cloudy	30.04	N.W.	70	78	66	.50
Cleveland, clear	30.04	N.	72	78	68	....
Detroit, clear	30.04	E.	70	76	66	....
Escanaba, clear	30.04	S.	60	72	52	....
Evansville, cloudy	30.04	S.E.	80	86	72	....
Fort Wayne, cloudy	30.04	N.E.	74	80	62	....
Grand Haven, clear	30.04	N.W.	70	74	62	....
Grand Rapids, clear	30.04	N.W.	76	80	62	....
Green Bay, clear	30.04	N.W.	72	76	56	....
Indianapolis, cloudy	30.04	N.E.	78	78	66	....
Mackinac Island, clear	30.04	W.	68	74	50	....
Madison, cloudy	30.04	S.	78	80	60	....
Marquette, clear	30.04	S.	70	74	50	....
Memphis, cloudy	30.04	E.	80	88	72	....
Milwaukee, cloudy	30.04	S.	64	76	62	....
Nashville, cloudy	30.04	S.	76	86	68	.16
Peoria, cloudy	30.04	S.	76	82	68	....
Sault Ste. Marie, clear	30.04	S.	70	74	60	....
Springfield, Ill., cloudy	30.04	E.	76	80	66	....
West-central states—						
Bismarck, clear	30.04	N.	90	90	56	.28
Charles City, cloudy	30.04	S.	76	84	64	....
Concordia, cloudy	30.04	S.E.	80	86	68	1.82
Davenport, cloudy	30.04	S.E.	78	82	66	....
Des Moines, cloudy	30.04	S.	74	80	68	....
Dodge City, clear	30.04	S.	84	94	66	.01
Dodge City, cloudy	30.04	S.	74	84	66	.18
Dubuque, cloudy	30.04	S.E.	76	80	66	....
Duluth, cloudy	30.04	S.	70	74	56	....
Huron, cloudy	30.04	S.	80	94	66	....
Kansas City, cloudy	30.04	S.	74	84	66	.16
Kookuk, cloudy	30.04	S.	76	84	66	....
Little Rock, cloudy	30.04	S.	86	90	72	....
Minneapolis, clear	30.04	S.	80	84	56	....
Moorhead, cloudy	30.04	S.	74	84	56	.06
North Platte, clear	30.04	S.	74	86	58	....
Oklahoma City, cloudy	30.04	S.	84	92	72	....
Omaha, cloudy	30.04	S.E.	78	88	70	....
Rapid City, clear	30.04	S.E.	88	88	60	....
Sioux City, clear	30.04	S.	78	88	62	....
St. Louis, cloudy	30.04	S.	80	88	72	.02
Springfield, Mo., cloudy	30.04	S.	70	84	66	....
Swift Current, clear	30.04	S.E.	72	78	48	....
Williston, clear	30.04	S.W.	90	90	58	....
Eastern states—						
Albany, clear	30.04	S.W.	74	82	70	.06
Atlanta, cloudy	30.04	N.W.	74	88	72	....
Boston, cloudy	30.04	S.W.	74	88	72	....
Buffalo, clear	30.04	N.W.	70	76	68	....
Charleston, cloudy	30.04	S.	82	84	76	....
New York, cloudy	30.04	S.	76	88	74	....
Oswego, clear	30.04	W.	64	72	64	.04
Philadelphia, clear	30.04	S.	74	84	72	....
Pittsburgh, cloudy	30.04	W.	76	80	68	.22
Portland, cloudy	30.04	S.W.	74	76	54	....
Washington			76	84	74	.06
Gulf states—						
Abilene, clear	30.04	S.E.	92	96	72	....
Amarillo, clear	30.04	S.	88	92	66	....
Birmingham, cloudy	30.04	E.	72	90	70	.06
Brownsville, cloudy	30.04	E.	82	94	74	....
El Paso, clear	30.04	N.W.	80	90	66	1.64
Fort Worth, clear	30.04	S.E.	90	94	76	....
Galveston, cloudy	30.04	S.	82	90	76	.01
Jacksonville, clear	30.04	E.	78	84	74	.02
Miami, cloudy	30.04	E.	78	80	72	.58
Mobile, cloudy	30.04	S.E.	84	88	74	....
New Orleans, cloudy	30.04	E.	82	88	78	....
San Antonio, cloudy	30.04	E.	86	92	74	.24
Shreveport, clear	30.04	S.W.	80	94	72	....
Tampa, cloudy	30.04	E.	80	88	72	....
Vicksburg, cloudy	30.04	S.	86	90	70	....
Mountain states—						
Boise, clear	30.04	N.W.	86	88	54	....
Cheyenne, rain	30.04	N.	72	78	54	....
Denver, cloudy	30.04	N.	76	86	58	....
Havre, cloudy	30.04	N.W.	86	88	52	....
Helena, clear	30.04	W.	78	86	52	....
Lander, cloudy	30.04	W.	78	82	52	....
Modena, cloudy	30.04	S.	62	84	58	.01
Phoenix, cloudy	30.04	S.W.	102	106	86	....
Pueblo, cloudy	30.04	E.	86	88	56	....
Salt Lake City, cloudy	30.04	N.E.	72	84	64	.10
Santa Fe, clear	30.04	S.W.	66	78	48	.02
Yellowstone Pk., clear	30.04	S.W.	74	76	44	....
Pacific states—						
Fresno, clear	30.04	N.W.	94	96	62	....
Los Angeles, clear	30.04	S.W.	70	76	64	....
Portland, Ore., cloudy	30.04	W.	68	68	54	....
San Diego, clear	30.04	W.	70	78	64	....
San Francisco, cloudy	30.04	W.	62	64	56	....
Seattle, Wash., cloudy	30.04	S.	66	66	52	.01
Spokane, cloudy	30.04	S.W.	72	74	56	....
Walla Walla, cloudy	30.04	W.	74	78	56	....
Canadian—						
Battleford, cloudy	30.04	E.	72	78	....	....
Calgary, cloudy	30.04	N.W.	58	74	44	.14
Edmonton, clear	30.04	N.W.	62	74	48	.06
Medicine Hat, cloudy	30.04	S.W.	80	94	58	....
Minnedosa, clear	30.04	S.	76	80	48	....
Montreal, clear	30.04	S.	70	80	....	....
Quebec, cloudy	30.04	S.W.	68	78	62	.40
Qu'Appelle, cloudy	30.04	S.W.	84	88	54	....
The Pas, cloudy	30.04	S.W.	74	84	46	....
Toronto, clear	30.04	N.W.	68	78	62	.24
White River, clear	30.04	E.	62	74	52	....
Winnipeg, clear	30.04	S.E.	70	70	52	.24

Want Ad

INDEX

and Ways to Make Them Pay

Auction Sales	Page 33
Automobiles—	
Gasoline	35
Trucks	35
Wanted	35
Loans	34
Liens	35
Credits	35
To Rent and Wanted	35
Barter and Exchange	35
Bicycles and Motorcycles	35
Boats and Yachting	33
Board and Lodging	32
Board and Room Wanted	32
Bonds, Stocks, etc.	29
Building Materials	34
Building Management	33
Business Chances	34
Business Chances Wanted	34
Business Service	34
Business Personals	29
Castoff Clothing	23
Cemeteries	23
Clothing, Furs, etc.	23
Club Ass'n Memberships	31
Dancing Schools	31
Dancing Schools	31
Death Notices	23
Dogs, Birds, Poultry, etc.	35
Dressmaking and Millinery	23
Excursion and Travel	33
Garages—	
Help Wanted—Male	29, 30
Help Wanted—Female	31
Hotels	32
Household Goods	34
Household Goods Wanted	34
Instruction	30
Jewelry, Watches, etc.	23
Leaseholds	32
Legal Notices	30
Loans—Personal Property and Salary	34
Lost and Found	31
Machinery and Tools	33
Mortgages	34
Movings and Storage	35
Motorcycles and Bicycles	35
Musical Instruments	33
Office Devices	33
Office Furniture, Files, Safes	33
Personal	31
Plumbing, Heating, Fixtures	33
Printing Machinery and Supplies	33
Radios and Supplies	33
Real Estate—	
Central	32
Apartments	33
Business Property	33
Houses	33
Vacant	33
Manufacturing Property	33
Oak Park, Austin	33
Suburban	33
Estates Property	33
Acreage	33
Other Cities	33
Resorts	33
Farm Lands	33, 34
Wanted	34
For Exchange	34
Rentals	32
Roommates	32
Room and Board Wanted	32
Situations Wanted	29
Stocks and Bonds	34
Store Fixtures	33
To Rent—	
Rooms	31, 32
Houses	32
Resorts	32
Apartments	32, 33
Stores	33
Office and Shops	33
Manufacturing Property	33
Floors and Lofts	33
Buildings	33
To Lease and Wanted to Lease	34
Trade Schools	30, 31
Typewriters and Supplies	34
Wanted—To Rent	33

DRESSMKG.—MILLINERY SCHOOLS.

LEARN TO DESIGN AND SKETCH SMART clothes for yourself or as profession. Master Designing College, 190 N. State.

LEARN DESIGNING, DRESSMAKING, MILLinery. Forest Academy, 152 N. State.

BOATS, YACHTS, ETC.

FOR SALE — OUTBOARD HYDROPLANE and Runabout; speed twin motor. Reasonable. Ardmore 2908. 4548 N. Paulina.

JOHNSON SEA HORSES, TRIMS, SALES and Serv. Collins 1407 S. Michigan-av.

COLLECTIONS.

COLLECTIONS EVERYWHERE.
No collection, no charges. Cash for notes, bills, and accounts. United Mercantile Serv. of America, 140 N. Dearborn. Cen. 6466.

CASTOFF CLOTHING.

HIGHEST CASH PRICES ON MEN'S USED CLOTHING. WILL CALL. MONROE 1756.

SITUATIONS WANTED—MALE.

Bookkeepers and Clerks.

SITUATION WTD — EFFICIENT BOOKkpr.-acct., corresp., gen. office man, mid. age; moderate sal. Address T 507, Tribune.

SITUATION WTD—DESIRE POSITION AS bookkeeper; office exp.; can make monthly statmts.; ref.; bond. Address T 267, Tribune.

SITUATION WTD — YG. MAN, 5 YRS. bkkg., acctg. exp.; N. W. U. W. Hum. 1529.

Accountants and Auditors.

SITUATION WTD—ACCOUNTANT, C. P. A. exp.; will keep or audit small sets; full or part time. Address T 56, Tribune.

SITUATION WTD—EXPERT BKKPR., 17 yrs. exp., profit, loss, bal. sheet; full charge. Address T 108, Tribune.

SITUATION WTD—BKS. KEPT, PART time, audits; expd. some yrs. Pk. 7690.1.

SITUATION WTD — SMALL SETS KEPT; auditing; rsns. Qurns. Cent. 3873.

SITUATION WTD—INSTALL SYSTEMS, small sets; hand audits. Austin 6115.

SITUATION WTD—INSTALL SYSTEMS; small sets kept. Audits. Harr. 3596.

SITUATION WTD—BKKPR. WANTS SPARE time work. Address T 270, Tribune.

SITUATION WTD—BKKPR. AGE 26; REF. Berkshire 4292, or address T 270, Tribune.

Executives and Managers.

ASST. TO EXECUTIVE.

Young man, seven years with large corporation, three years' road experience, desires position next to executive, where good education, sales and technical training will be valuable. Available Aug. 1st. Address T 90, Tribune.

JUNIOR EXECUTIVE.

Business administration graduate, Univ. Chgo.; 1 year service for finance company; 3 yrs. assistant to president of small co.; excellent references. Address T 343, Tribune.

Auditor-Comptroller.

C. P. A., age 33, 10 years' varied experience public accounting, income tax, general business; now employed, desires change. Address T 114, Tribune.

SITUATION WTD — OFFICE MAN WITH professional and commercial experience accounting, credits, collections, purchasing, sales and management; anxious to work; starting salary not important. Address T 195, Tribune.

CAPABLE EXECUTIVE

With 8 years' industrial and jobber sales experience, desires change from present connection. Legal training and satisfactory references. Address S 313, Tribune.

Office Mgr.-Bookkeeper.

34, married; last position 8 years; best refs.; starting salary optional for position with future. Address T 548, Tribune.

SITUATION WTD — MARRIED MAN DEsires management or sales; 10 years' successful experience; best ref.; avail. 1 week. Address T 117, Tribune.

SITUATION WTD—EXPERIENCED ACCT., Aud., Off. Mgr., Treas.; permanent or temporary; refs. Address T 501, Tribune.

SITUATION WTD—OFFICE MAN; 10 YRS. wholesale, collections, gen. correspondence; age 29. Seeley 4516.

Salesmen, Solicitors, Etc.

SITUATION WTD — SALESMAN, BRANCH mgr., 11 yrs. sales exp., dealers, mfrs. 8 yrs. last pos. 2 yrs. present; age 34; future impt. Address T 578, Tribune.

SITUATION WTD—SEVEN YEARS' SUCcessful sales experience; uni. grad.; have car; married; must be salary and comm. or drawing acct. Address X 317, Tribune.

SITUATION WTD—SALESMAN WISHES rep. for Pacific Coast, 12 yrs. practical selling exp.; covering Calif., Wash., Oregon; refs. Address T 198, Tribune.

SITUATION WTD—SALES, EXP. IN STATE rights, health advertising, school courses, etc. Ph. Normal 6929.

Professions and Trades.

SITUATION WTD — DYNAMITER, 35; truck driver, print man, electrician, mathematically educated; accustomed to handling labor gangs; respon. and rel. Doesn't drink. Refs. Reas. Available. Jrv. 7037.

FLEET OWNERS.

A1 mechanic, 12 yrs.' supt. of maintenance; exp.; refs. Address S 530, Tribune.

SITUATION WTD—RADIO; YOUNG MAN, 22 yrs., married, 5 yrs. exp. installing, testing, service; factory job; not salesman; good refs. Address X 333, Tribune.

SITUATION WTD—ALL AROUND PRINTER —Linotype and press experience; prefer small shop. Address T 269, Tribune.

SITUATION WTD—ENGINEER, LICENSED stationary; 45; 20 yrs.' exp.; 3 changes; refs. Mon. Blvd. 5538 Michy. Humb. 4185.

SITUATION WTD — MAN, ALL AROUND painter, paperhanger, with tools, desires steady position. Address T 530, Tribune.

SITUATION WTD—KELLY NO. 2 HAND pressman; experienced on color work. Address T 189, Tribune.

SITUATION WTD—EXPERIENCED ESTImator; exp. bldg. Address X 400, Tribune.

SITUATION WTD—MECH. DRAFTSMAN; yr. man; tech. training, Juniper 2182.

SITUATION WTD—PAINTER, A1 MECHANic; have tools. Address T 483, Tribune.

Farm and Garden Help.

SITUATION WTD—WORK ON FARM DURing summer months by able bodied man, Hamilton's tools; willing worker. Address X 395, Tribune.

Clubs, Hotels, and Restaurants.

SITUATION WTD—CHEF, GERMAN, 37, REliable; capable; 5-1 ref.; 18 yrs.' exp. Call 4 to 6. Sun. 7016.

SITUATION WTD — CHEF, HUNGARIAN city exp.; ref. Address S S 139, Tribune.

House Servants.

SITUATION WTD—COUPLE; HOUSEMAN, chauffeur, cook. Exc. ref., Ayr. more 2668. 4613 N. Western-av.

SITUATION WTD—CPL., WH.: A1 COOK, butler, valet, full chge.; ref. Grace, 1413.

SITUATION WTD—COUPLE; CHEF 5 yrs. exp.; wife maid. Mohawk 0911. Paul

SITUATION WTD—A-1 HOUSEMAN, BUTler, jap; ref. city. Euclid 3907-W.

Coachmen, Teamsters, Chauffeurs.

SITUATION WTD—CHAUFFEUR; PRIVATE —Good mechanic; 10 yrs. exp., 2 yrs. last place; A1 refs. Kenwood 3799.

SITUATION WTD—CHAUF., ASST. GARdner; will leave city; single; refs. Thompson, 715 Highland. Ph. Glen Ellyn 1506.

SITUATION WTD—PRIV. CHAUF., 29 YRS.' exp., 5 yrs. last position; any car; marr.; best refs. GATES, Fairfax 7756.

SITUATION WTD—SINGLE; CHAUF.; AGE 30 yrs. exp. Mohawk 0911. HORCH.

SITUATION WTD—CHAUF., 10 YRS.' EXP.; A1 refs.; careful driver, Normal 1674.

SITUATION WTD—FILIPINO; CHAUF. OR butler; pri. fam.; ref. Ph. Lincoln 4249.

SITUATION WTD—CHAUF.; SINGLE; CITY; country driver; own rep.; refs. Lin. 1670.

SITUATION WTD—CHAUF.—PRIV. WHITE, single 31, good refs. Ph. Mohawk 0721.

SITUATION WTD—CHAUF. AND YARDman; best refs. Wilmette 2199.

SITUATION WTD—CHAUF., DANISH, PRIV. 15 yrs.' exp. A1 ref. Graceland 0890.

SITUATION WTD—EXP. CHAUFFR. HSWK.; hi-grade cars. Buck. 7469.

Stenographers, Typists, Etc.

SITUATION WTD—STENOGRAPHER DEsires position; ref. Stenog. 13 yrs. experience. Address T 505, Tribune.

Miscellaneous.

SITUATION WTD — RELIABLE MAN, 27, years, desires position in shipping or stock work. Address T 456, Tribune.

SITUATION WTD—HOUSE CLEAN., WKD., wood paper walls. Rogv. 2257.

Day and Contract Work.

SITUATION WTD—PAINT, PAPERHANGing; A-1 wk.; very spec. rates thru July. Long. 9206.

SITUATIONS WANTED—FEMALE.

Bookkeepers and Clerks.

SITUATION WTD—BKKPR., ACCOUNTANT, secty., correspl., executive; 25 yrs. exp.; last 10 with C.P.A. Address T 136, Tribune.

SITUATION WTD—SWITCHBOARD OPER., and reception clerk; 3 yrs.' experience in lg. office; refs. Address X 194, Tribune.

SITUATION WTD — LONG EXP. THOROUGH, capable, familiar all offs routine; also exp. steno. Columbus 5048.

SITUATION WTD — BOOKKEEPER-ACCT., steno., assume responsibility; capable full charge. Address T 316, Tribune.

SITUATION WTD—BKKPR.-STENO., COM. chg.; 8 yrs.' exp., sectrl. duties. Shef. 7568.

SITUATION WTD — SWITCHBD., TYPIST, rec., etc., work

WANTED—MALE HELP.

Professions and Trades.

VENTILATING AND HEATING ENGINEER—For experimental and general engineering work. Good opportunity for capable man. Must be willing to work. THE LAKESIDE CO., Hermansville, Mich.

WATCHMAKERS.

First class. Three, for watch repairing. Montgomery Ward & Co., 618 W. Chicago.

WELDER.

Acetylene: experienced on pipe welding. Apply Superintendent, George S. Limbert & Co., 504 East 144th-st., East Chicago, Ind.

WANTED, TOOL DESIGNERS Address D H 2, Tribune

WANTED—TOOL MAKERS, TOOL GRINDERS, TOOL LATHE HANDS, AND LUCUS BOREING MILL OPERATORS. Apply, write, or wire CONTINENTAL MOTORS CORP., MUSKEGON, MICH.

YOUNG MAN—SINGLE, MECHANICALLY inclined, to work in service room on electric clothes washers; starting salary $65 mo. Eden Appliance, 306 W. Randolph after 1 P. M.

Pharmacists.

REGISTERED PHARMACISTS

for assistant store managers. Excellent opportunity is presented young men with ability to become store managers in a very short time. Excellent salary and working conditions. Apply WALGREEN CO., 744 BOWEN-AV.

PHARMACIST—EXPERIENCED APPRENtice or assistant. 3200 Montrose.

PHARMACIST—ASSISTANT REGISTERED. Call Wentworth 0507.

Farm and Garden Help.

HANDY MAN—WHITE, ON FARM NEAR Chicago; state age and salary. Address H Y 434, Tribune.

Clubs, Hotels, and Restaurants.

COOK—NIGHT; EXPERIENCED; WHITE; Union Restaurant, 68 W. Randolph.

COOK HELP; EXPERIENCED. FOR cafeteria. 1165 E. 63d-st.

SODA DISPENSER—NO NIGHTS; NO SUNdays. 200 W. Washington.

WAITER—MUST BE EXPERIENCED. 635 S. 8t. Louis.

Butlers, Chauffeurs, Housemen, Etc.

CHAUFFEUR AND HOUSEMAN — WHITE; private family; careful driver, mechanic; married; no children; state wages, age, and salary. Address G F 114, Tribune.

Salesmen, Solicitors, Etc.

A THINKING MAN

wants to succeed, but unfortunately a great majority never seem able to find the RIGHT connection. We realize that answering ads is by no means a joke, and it is indeed disheartening to "chase down" the great many unreliable propositions.

We are a sincere and honorable firm seeking the sincere and honest type of man who appreciates the value of permanence and future. Being a young progressive organization we need men of brains, ability, and vision. And to such men satisfactory arrangements will be made.

If you've got a person, straightforward interview. Your time will by no means be wasted, as this is the kind of opportunity that is not often found. Not real estate, electric appliances or any other lines, but specialized merchandising plan by a well rated firm. Consumer sales experience unnecessary.

APPLY IN PERSON
SUITE 1880, 67 W. JACKSON-BLVD.
SUITE 370, 1 N. LA SALLE-ST.
SUITE 510, 4134 W. MADISON.
SUITE 1, 304 W. 63RD-ST.

A FINANCIAL SALES COURSE

to prepare men for the position of salesmen which we now have open in our organization.

The various elements of finance selling will be discussed on THURSDAY NIGHT, JULY 11TH AT 8 O'CLOCK SHARP. During the course of the evening Lieut. C. Vincent Hall will read the character of several present at sight and show the relation of character analysis to finance sales.

We pay the highest commissions.

THE CONTINENTAL MORTGAGE BOND CO., Bank Floor, 20 W. Jackson-blvd.

A CITY SALESMAN WITH CAR.

An established La Salle-st. house will make an attractive financial arrangement with a city salesman of ability. Must be reliable, honest, hard working and one seeking permanent employment. Only THURSDAY MORNING.

FRANK DE LUGACH, Room 300, 10 S. La Salle-st.

A CASH WIZARD

$30-$45-$60 A DAY. Pay you cash every day. Start Today. No experience necessary. Manager takes you out and shows you how. Sells on sight like the wildfire. New fall merchandise necessity; already repeat business in previous territory also sending Dist. Mgr. to the 48 states. Will advance and finance qualified workers, room for assistance and $60 week drawing account.

ADAM GOLDMAN, ROOM 303, 300 W. ADAMS-ST.

A REAL OPPORTUNITY.

Our organization, which is a part of one of the nation's leading corporations, is looking for ambitious men of executive ability for our Mid West sales organization. Direct selling and crew management experience desirable but not essential as the men chosen will be thoroughly trained in our product and sales plan. Demonstration of ability will lead to real promotion. Our product is both nationally and locally advertised, with vast unlimited field. Only men of proven ability and desirous of making a permanent connection need apply. Car required. Apply Thursday only, for Mr. M. Hunter, 1616 Carbide & Carbon Building.

A1 SALESMEN.

Our busy season is just ahead of us and we are enlarging our sales force. Can use three reliable salesmen. Position permanent if you qualify. We assist you in the build up and your efforts with local and national advertising. This is a specialty sold in Cook County through a direct factory branch. Apply

W. J. McMULLIN,
672 NORTH SECTION WRIGLEY BLDG.

A NEW DEAL

For salesmen in real estate with Chicago's largest realty firm; only ambitious men over 25 years old with good reference who want permanent positions will be considered. Can also use one or two inexperienced boys as "junior salesmen." Apply in person, only. FREDK. H. BARTLETT REALTY CO. [Not Inc.], 6th floor.

A1 Telephone Salesmen.

We have 2 immediate openings for men that have had telephone selling experience; men with experience can earn $60 per week and upwards. Clean methods. All year around proposition. Apply 9-11 a. m. today. Chicago Publishing Co., 303 S. Dearborn-st., Room 807.

A SECURITY SALESMAN.

DRAWING ACCOUNT AGAINST COMM. Live daily leads from Prudential Co. We sell 8% Jr. Mtge. Bonds. Interest paid every month. Sold for cash, or on liberal time payments. We want a live A1 man with a car. All city leads. Apply Room 615, First National Bank Bldg.

A1 SERVICE SALESMEN.

$100 A WEEK AND UP—YOU CAN MAKE IT. Live daily leads from Prudential stocks, bonds, insurance, books or membership contracts; wonderful territory now open. We train you. Gentiles only. Sales Director, Room 1622, 208 W. Washington.

A YOUNG MAN WITH CAR.

City sales with reliable, well established mfr.; permanent position; will pay $60 a week and up. Suite 1778, 35 S. Wacker-dr.

WANTED—MALE HELP.

Salesmen, Solicitors, Etc.

A SPECIALTY SALESMAN.

The sweetest deal you have ever heard of. $100 to $300 weekly. Something new and different. No samples to carry, sells to merchants only. 64 W. Randolph, Rm. 823.

ACTIVE SALESMEN

who have sold or want to sell summer resort lots surrounding seven lakes, priced at $49.50. Here is an opportunity to make big money; sales every day as you work on qualified leads only; high commission and bonus; no Sunday work; big newspaper and direct mail campaign now on. If you have sales ability and want a permanent connection see me today.

MR. GERITY
Room 912. 75 E. Wacker-dr.

Advertising Salesmen

for middle west territory by national insurance trade journal. Salary and expenses. Give full particulars as to age, experience, etc. Sales manager now in Chicago interviewing applicants. Address H C 56, Tribune.

AMBITIOUS MEN

to sell automatic refrigeration. Men who are not afraid of hard work and who are looking for a future will find this an opportunity seldom offered. Direct selling experience given preference but not essential. Men elected will be thoroughly trained and will receive full co-operation from us. Leads furnished.

Heating & Appliance Corp.,
1514 SHERMAN-AV., EVANSTON.

AN OPPORTUNITY.

We have an exceptional opening for a man who is desirous of making a permanent connection with a reliable house; exp. not nec. An oppor. to get in bus. for yourself. Apply R. 405, 308 W. Washington, E. G. Lund.

AN OPENING

with New York Life Ins. Co.; perm. exc. future. Mr. Eckersall, Rm. 418, 39 S. La Salle.

AT ONCE.

Three intelligent, neat appearing men who desire a permanent connection with a national organization; must be willing to work 8 hours a day and start at our terms. This means about $40 a week to start. If you mean business apply Employment Manager, Room 2118, 208 N. Wabash-av.

ATTENTION, SALESMEN.

An established financial institution needs three or four earnest men to complete permanent organization. Success assured by energy and common sense. Prefer men over 24. See MR. MORGAN, between 10 a. m. and 2 p. m., Suite 519, 4750 Sheridan-rd. Longbeach 8950.

ATTENTION, SALESMEN!

$100 week and up. Young corporation; something different; every banker, business and professional person, U. S. or Can.; not stocks, bonds, R. E. or Ins. Suite 1400, 173 W. Madison-st.

AUTOMATIC PROMOTION.

3 high grade men, age 20-40; neat appearing, pleasing personality; Protestant; to call on church people; we give complete preliminary and field training and substantial DRAWING ACCOUNT to those who are willing to leave Chicago; average earnings $50 weekly up. 4760 Sheridan-rd., Room 440.

AUTOMOBILE SALESMAN

An opening for 2 salesmen; experience not absolutely necessary, but preferred; only men with ambition need apply. MICHIGAN AVENUE WHIPPET SALES, 2330 S. Mich.

AUTO TRUCK SALESMAN.

This is a wonderful opportunity for a man familiar in the low priced truck field to join a live Chevrolet organization. See MR. HEROLD, 1832 Irving Park-blvd.

AUTOMOBILE SALESMAN—WE HAVE AN opening for a competent salesman to sell Lincolns, who is accustomed to handling this class of car; Mr. Hubbell, Chas. J. Dempsey, Inc., 4700 Washington-blvd.

AUTOMOBILE SALESMEN

to represent fast selling line. Present connection at opportune time to make real money. See MR. RICH, 2653 Lawrence-av.

AUTO SALESMAN.

An excellent proposition for right party. 6016 Broadway.

AUTOMOBILE SALESMEN — EXPERIENCE not necessary; plenty leads, big money. Imperial Motor Sales, 3801 Fullerton-av.

CAN USE 6 YOUNG MEN.

Real opportunity during vacation. Prefer COLLEGE MEN. No selling. Auto furnished. 2839 Milwaukee-av., 6541 Cottage Grove-av.

CANVASSERS — 2, FOR CONTRACTOR; small salary with bonus. Apply Suite 6, 6254 S. Ashland after 12.

COAT SALESMEN—GERMANS HAVING their people's trust and get trade. Top wages. City. Address C N 482, Tribune.

COUNTRY CLUB SALESMEN — GENTILE, golf, lakes, hunting, fishing; winter and summer sports. Room 803, 37 S. Wabash.

COUPON SALESPEOPLE.

Our new mirror creation has become popular over night. 702, 6 N. Michigan.

EXPERIENCED SALESMEN

To Represent the GENERAL MOTORS CORPORATION.

The men selected will be trained to sell

FRIGIDAIRE
Automatic Refrigeration
in the
NORTH SHORE SUBURBS.

Only married men between 27 and 45 years of age will be considered. See Mr. Jennings, Monday.

Experience in this line is not necessary, but men must be able to show a successful selling record.

This business is growing rapidly and it offers a splendid opportunity for a permanent position with an attractive income with possibilities for advancement.

MR. GRAVES,
151 N. Michigan-av.
9:30 to 11:30—1 to 4.

EXPERIENCED SALESMEN.

Refrigerator and electrical appliances. 73 S. Adams.

Foreign Speaking Men

For special sales work. Must be over 25 years old with A-1 references. Sales exp. will help but is not absolutely necessary. We train you. A. CASSELLO,
69 W. Washington-st.
Room 807.

FOUR MEN.

Gentiles, between 20 and 40 years of age; this is no ordinary work and pays well; established company; permanent connection if you make good; want only neat appearing men who can furnish references; previous experience unnecessary; initiative and judgment essential; good opportunity to advance. Drawing account if you qualify. Call Thursday after 11:30. MR. CLARY, Room 763, 53 W. Jackson.

FULL OR PART TIME MEN

on best paying deal in Chicago. Apply Rm. 1003, 116 S. Michigan.

GERMAN SPEAKING

salesman of mature age. Perm. position; reg. sons traveling. Must have auto. Room 710, 180 N. Michigan-av.

I Want German Speaking

salesmen, 30 to 50 years of age, acquainted in West and Northwest Side, to assist me in my rapidly growing business. Wonderful opportunity to make money and to develop your own business.

MR. OTTOW,
1632 BELMONT-AV.

INVESTMENT.

Experienced bond salesmen to sell securities. Perm. pos. with old estab. concern. Leads furnished. See Mr. Erstin, 253 Conway Building.

LABEL SALESMAN.

Wonderful opportunity for high class man; leads furnished. Rayner Lithg. Co., phone West 6800 or apply 2054 W. Lake-st.

Lighting Fixture Salesman.

Lighting Fixture Manufacturer with large number established accounts, has opening for experienced lighting fixture salesman in South Western territory. Address D H 35, Tribune.

MAN — TO ASSIST SALES MGR. ONE familiar with factory trade. Suite 705, 23 E. Jackson.

MARRIED MAN.

Detroit concern has a permanent position for a married man in city of Chicago; remuneration and other details will be discussed during interview; must be clean cut and of good appearance. Apply 905 S. Dearborn-st., Room 734, 9 to 12 today only.

MEN—CATHOLIC, WITH CAR. MUST HAVE selling experience. Excellent paid. One of our experienced men will demonstrate one full day. $5 per hour made. Work permanent. Apply Monday or Tuesday, Hrs. 8 to 10. Rm. 337, 327 S. La Salle-st.

MEN—WITH SUBDIVISION EXPERIENCE with new branch office of H. O. Stone & Co. Must live South. We are selling fully improved properties in 79th and Ashland district. Apply between 9 and 12.

MEN—MEN.

If you are a willing worker and in a rut come and see Mr. Cobb, 833-840 West. Chance for advance. 334 W. 63d-st. Rm. 4.

MEN—WITH SUCCESSFUL SALES RECORD to sell established product to the hospitals; write giving telephone number for interview. Address D H 11, Tribune.

MEN — GREATEST SURPRISING EVERbody's every day need; $48 weekly to start. 10 to 12 a. m. 39 W. Adams-st., Rm. 32.

MEN—6, FOR SALES DEPT.; AVERAGE earnings $1 per hr. 37 S. Wabash, R. 800.

WANTED—MALE HELP.

Salesmen, Solicitors, Etc.

MEN—5; YOUNG; A GROUP OF CHICAGO business and professional men sponsoring a nonprofit corporation will employ 5 young men from 21 to 25 years of age. No selling is required. The major qualifications are a good family connection and a resident of Chicago for more than 5 years. Excellent remuneration. Gentiles. See Mr. Beckham, from 9 till 5. Room 812, 134 N. La Salle.

MEN AND WOMEN—AMERICAN. NOW EMployed, able to speak Slav languages, incl. Polish, for spare time work. Pay with liberal bonus to those who qualify. Call from 9 a. m. to 9 p. m. at 5623 W. 25th-st., 2d floor.

MEN—CATHOLIC, WITH DIRECT TO CONsumer exper.; new local campaign; we broadcast weekly and train applicants daily. Call 8:30 to 10:30, 30 N. Dearborn, R. 812.

OPPORTUNITY

TO EARN $100 A WEEK.

For a man who is willing to work four hours a day; something new to the public and pro.; investigation means going to work. Money every day. Ask for Mr. McKirdy, Suite 1533, 176 W. Adams.

RADIO SALESMEN—
Men over 25. Salary and commission. 2119 W. 22d-st.

REAL ESTATE MEN.

Our sales force consists of 26 men. Sixteen of these have been with us 3 years or more. Five have been with us 2 years and the last five came to us 19 mos. ago.

During this month we will add ten new men; 3 of these are already selected. If you like this showing and have a good record, come between 10 and 12 or between 2 and 4 to Room 616, 29 S. La Salle-st. Ask for the Director of Sales.

RESORT SALESMEN.

Be with the moneymakers this season. A 40 ft. lot for $85; $2 down, $2 week. Fastest deal in Chicago. 5 qualified leads furnished. SALES DIRECTOR, Rm. 406, 56 W. Wash'n.

Salesmen—Specialty

Four, for city work. Salary and commission to the right men. Must have car and be able to furnish surety bond. If you are a live salesman and want to make real money and will work answer this ad. If not do not waste our time. See Sales Manager, 121 N. Halsted-st.

SALESMEN—REAL ESTATE SALESMEN and Women—Full or part time, those experienced in the sale of summer resort or subdivision property will find this the fastest moving property on the market. Low priced, thoroughly located, and an added feature which breaks down all sales resistance. High commission and 100% co-operation insures workers large earnings.

JOS. JAY MILLER ORGANIZATION
2478 N. Clark-st.

SALESMEN

to call on architects, contractors, and builders for established mfr. with large clientele. Our present staff too small to handle volume. Our organization knows of this ad. Address D B 369, Tribune.

SALESMEN—WE HAVE OPENINGS FOR 3 aggressive men. PREFERABLY THOSE EXPERIENCED HANDLING SOME SPECIALTY. A ACTUAL DEMONSTRATION will prove 5 to 10 DOLLARS a day EVERY day CAN BE MADE. See SLESMANAGER, 508 S. Dearborn, Room 1135.

SALESMEN — CITY AND SURROUNDING territory to sell the aristocrat of electric clocks at standard prices. Exceptional attractive to high grade men seeking permanent connection. Sign experience not necessary. Call between 9 a. m. and 1 p. m., 1038 Transportation Building.

SALESMAN—AT ONCE; REAL LIVE WIRE with selling experience; man looking for a future; executive position with large local truck organization in the country. Your choice, salary or commission.

GENERAL MOTORS TRUCK,
1072 OGDEN-AV.

SALESMEN

between ages of 25 and 35, married; salary and commission. Apply Metropolitan Life Insurance Co.,
1801 S. ASHLAND-AV.

SALESMEN

for territories out of Chicago. Work will consist of developing local agents; will pay real workers $5,000 a year up. Car necessary. Call or write Mr. Anderson, Room 707, 8 S. Dearborn-st., Chicago.

SALESMAN—ROUTE, BY DRY CLEANing plant, married, good appearance, 25 to 35 years old and living on the North side; permanent position with guaranteed salary of $41 a week and commission. Address G A 80, Tribune.

SALESMEN.

University training preferred, for office supplies; unusual opportunity. Call Thursday 8:30 to 10, 4:30 to 5:30, Room 804, 63 E. Adams-st.

SALESMEN-CATHOLIC.

Why not work with an organization where 90% of sales force show 2 yrs. of service, and earnings average $75 wk. J. H. McCarty, R. 1410, 189 W. Madison, 9 to 3.

SALESMEN.

YOUNG AND AGGRESSIVE; WE TRAIN YOU TO SELL AMERICA'S BEST MAGAZINE DEAL. SEE MR. ESSIG, 8:30 TO 10 A. M., RM. 614, 431 S. DEARBORN-ST.

SALESMEN

for paint and lacquer, to sell well known brand at reduced prices. AMERICAN SURPLUS CORP., 411 E. 23d-st. and R. C. tracks. Phone Victory 8741.

SALESMEN—HAVE OPENINGS FOR 3 MEN who are aggressive and some exp. can offer such a man a permanent position with wonderful opportunity for advancement; salary and comm. See Whitemore, Rm. 208, 9144 Commercial-av., 10-12.

SALESMEN — SEVERAL GOOD, THAT speak Slav languages, including Polish, for North Side, South Side, also Cicero and Berwyn. Call at 5623 W. 22d-st., 2d floor. See Mr. Jurczenko.

SALESMEN — 3 HARD HITTERS FOR road; large corp.; interesting work; no selling; no samples to carry, large pay, steady employment; industry and aggressiveness necessary. 108 N. Wells-st., Room 1822.

SALESMAN FOR CITY WORK; NO PREvious selling experience necessary. SEE MANAGER,
Suite 402. 6 N. Clark-st.

SALESMEN—A REAL MONEY MAKING proposition on New York Daily investment news; circulation work; training given; good chance for advancement. Apply Room 1134 State Lake Bldg., Mr. Knright.

SALESMAN—COMBINATION TO TO SOME special work in our N. S. hotel; work consists of part inside and outside work; must have good personality and form; all ref.; state salary desired. Address S 102, Tribune.

SALESMEN—NEW YORK LIFE INSUR. CO. has openings for men, 25 to 45, ambitious to make better than average earnings. Call unec. W. F. Oltman, R. 611, 105 W. Monroe.

SALESMEN — MAGAZINE EXPERIENCE preferred; men with ambition; good proposition with training; big money for workers. See Mr. Enright, 190 N. State-st.

SALESMEN—LARGE CORP. REQUIRES the services of a man of character, personality, and ambition; compensation adequate; promotion assured. R. 311, 218 S. Wabash.

SALESMEN—FOR ARCHITECTURAL CABinet work and special fine fixt.; must have experience in the finest class of work in Chicago. HASSEIVER CO., 6942 Lake Park.

SALESMEN—GUAR. SALARY AND LIBERal commission selling sanitary necessity to home owners. Fine summer seller. Call at Main Plant, 4920 S. Rockwell-st.

SALESMEN — WHO DESIRE A STEADY connection; $2 wk. a yr. on road. Make from $75 to $200 per week comm. Small town trade. R. 21, 6355 Broadway.

SALESMEN WITH CARS. WILL SHOW you outside $100 week. J. Rosers Silverware campaign. Merchants request us to call. Morris, 717, 180 N. Michigan, mors.

SALESMEN—SELL A MERCHANTS PROspect; big com. Call between 9 and 12 a. m., 711, 549 W. Washington-st.

SALESMEN, FOR OLD ESTABLISHED N. Side firm. Improved property only. Address S P 77, Tribune.

SALESMAN—EXPERIENCED IN SELLING cleaning compounds to industries; state full particulars. Address T 570, Tribune.

SALESMEN—$10 TO $25 DAILY EASY; well MONDED collection office without retainer fee. Rm. 1540, 176 W. Adams.

SALESMAN—TO CARRY SIDELINE FOR direct trade in Chicago. Wonderful opportunity. Room 512, 64 W. Wells-st.

SALESMAN—SECURITY. FOR A PERMAnent connection; leads furnished. Midland Co., 1010 Dime, Madison-st.

SALESMAN—TO SELL NEON-TYPE SIGNS; large commissions. Room 1540, 176 W. Adams.

SALESMAN—WITH CAR; MARRIED; TO fill vacancy in big corp. Must live N. or N. W. Mr. Crenlin, 134 N. La Salle, R.600.

SOLICITORS—FOR HOUSE TO HOUSE WK. Good pay, apply any morning between 8:30 and 10:30 a. m. Ask for M. Singer, U. S. Lamp Shade Co., 1701 W. Roosevelt-rd.

SOLICITORS—EXPERIENCED TO CANVAS for dry cleaning. Chicago's best known dry cleaner. Big pay if you know the game. See Mr. Kohl, 2308 S. Park way.

Spare Time Men

Let me show you how to DOUBLE YOUR INCOME Saturday afternoon and Sunday. See MR. KILGALLEN 6:30-8:30 p. m., 1203 W. 79th-st.

SPECIALTY SALESMEN.

New company has opening for 4 salesmen with clean record. Something different. Remuneration discussed at time of interview. Apply Thursday only, MR. MEARS, room 711, 205 W. Wacker-dr.

SPECIALTY SALESMEN.

Brand new deal. Every merchant a prospect. Good for $100 and up weekly. Money every day. Call R. 1713, 100 W. Monroe-st.

STOVE SALESMEN

High class, experienced to represent southern factory with complete line coal and gas stoves and heaters in northern and midwestern territory.

Do not answer unless you have established following and are capable of producing substantial volume. Address D H 23, Tribune.

SWEDISH SPEAKING

salesman of mature age. Good paying position; to work between Rockford and Chicago. Must have auto. R. 710, 180 N. Michigan-av.

WANTED—MALE HELP.

Salesmen, Solicitors, Etc.

STRAIGHT SALARY

Man with light car to represent high class, well established Chicago concern; must be under 35 years of age and be able to give references of all former connections; position absolutely permanent; no commission.

Address H G 59, Tribune.

UNDERWEAR SALESMAN—CREPE DE chine popular price line; established territory; to cover city of Chicago and suburbs; experienced in this line only acceptable; references. Address D H 29, Tribune.

YOUNG MEN—S.

We wish to engage three young men of neat appearance to join a national organization. Must be satisfied with earnings of $36 to start. Cars furnished. Apply all day Thursday.

MR. WILLIAMS,
31 N. Franklin-st.

YOUNG MEN.

Some high school, 22 to 30 yrs. old, assist supervisor daily taking members for health service; no exp. necessary; only willing workers apply; position worth $70 per week when trained. Mr. Hartman, 1154 State-Lake Bldg.

YOUNG MEN

Catholic; desiring to become salesmen for city or road; big money while learning, with excellent chances for advancement; references required. Call 8 to 10:30 a. m., Room 1601, 155 No. Clark-st.

$275 PER MONTH SALARY,

plus commission, is open to the man we want. We must have branch managers, developed within the next 60 days. If you are that man neither time nor money will be spared to develop you. If you can qualify you will be connected with the largest manufacturer in the world in this specific field. Direct selling experience given preference, but not demanded. For further information see PERSONNEL MANAGER,
McJunkin Building, Room 361,
4554 Broadway, North Side, 9 to 12.

10 SALESMEN.

Chicago and suburban territory. We offer permanent employment to reliable solicitors. Position will pay in excess of $75 a week. Commissions paid daily. Splendid opportunity for employment as crew manager. See Mr. Ashby Thursday, 10 a. m. to 4 p. m.

MOTOR ASSN. OF ILLINOIS,
2400 S. MICHIGAN.

$125 WK. SALARY & COM.

Permanent contract to one who qualifies selling best located improved vacant for owner; proof of low competition; submit your qualifications. Address T 505, Tribune.

Miscellaneous.

HAVE VACANCY FOR TWO

men in the publicity dept. of a large corporation; must have personality and tact. work requires 3 afternoons or 3 evenings a week; position permanent and pays well; first class refs. required. Ask for Mgr. Advertising Dept., Suite 309-15, 108 No. Wells-st., after 10 a. m.

I NEED A MAN

for steady, good paying position. Must have business experience and be over 25. Refs. required. Mr. Gaines, 3d floor, 208 W. Washington-st., after 10:30.

RENTAL BROKER

on new building offering large apartments; prefer one with some typing experience and established clientele. Call Renting Office, 841 Oakdale-av., Thursday evening only after 7 p. m.

WANTED!

2 qualified real estate brokers, west siders, interested in a selling agency arrangement offering.

Buildings and improved vacant on easy terms with quick commissions.

This connection will fit profitably into the general plan of an individual, partnership or small company.

References are required. Give brief details of your experience in confidence. Address T C 180, Tribune.

Guaranteed Weekly Salary

FOR MEN AND WOMEN, SPARE TIME ONLY. I will pay a guaranteed salary every week for part-time work. Steady employment. Pleasant, dignified work for men and women who are now employed and over 25 years of age. I will employ 25 more people this week on good salary basis. This means exactly what it says. No strings or conditions. Investigate at once. Apply 10 to 4 today or 9 to 5 during evening.

MR. LINCOLN,
Room 612. 100 W. Monroe.

AMBITIOUS MAN,

Over 25. If you are sincere, I will make you earn from $50 to $100 per week and have you driving your own car inside of ten days. My time is valuable; you will not be wasting yours when you answer this ad. Call giving phone. Address G B 175, Tribune.

SALARY AND BONUS

Men for spare time work. Guarantee salary and bonus. No selling. No canvassing and no strings attached. R. 301, 189 W. Madison-st. 9:30 a. m.-8 p. m.

MEN AND WOMEN

employed desiring to make extra money without interfering with present work or hours. No selling, no canvassing. Good compensation. Address G A 438, Tribune.

YOUNG MEN.

High school graduates or college students entering business this fall; $18 weekly salary, weekly bonuses, plus tuition and part of expenses to any college. Apply 9 a.m. 1020, 10 and 11:15 a. m. 320 S. Wells.

CREDIT MAN.

Experienced in installment financing and familiar with credit, to solicit business. State age, experience and salary expected. Address B K 268, Tribune.

CONTRACT.

Men with 2 to 2½ ton trucks equipped for long distance hauling, 18 mos. contract; personal interview only. Motorized Transport, East End of Austin-av.

AN OPPORTUNITY.

2 young men between 21 and 25, outside work with a large corp.; state age, height, religion, and amount willing to start for. Address H D 105, Tribune.

PLACEMENT MAN.

Experienced man. Fine proposition for a producer. Must have Chicago experience. All Trades Bureau, 309 S. La Salle, Rm. 101.

MEN

To make a little money through spare time. Address E S 204, Tribune.

MEN—HIGH SCHOOL GRADUATES AND college men to work during summer; experience not necessary. Apply Rm. 403, 222 N. Wells-st.

Employment Agencies.

Engineering Agency

FOUNDED 1893—TERMS NO CASH.
Engr. Grad. for Conc. Des., Iv. city..$150-200
Recent E. E. Graduate $125
C. E. Rg. Val. $150
Recent M. E. Grad., train for sales..$125
Chem. or Mine Grad. Recent Grad. $150-175
Chem. Supt., Sulphuric Acid Plant..$200
53 W. JACKSON-BLVD. SUITE 1662.

BOILERMAKERS ..75c| HOUSEMAN $95
Drill press ..... 80c| Jr. draftsman $90
Cabinetmaker ..... $35| Jr. draftsman $20
Assembler ..... 80c| Sheet metal 85c
Punch press ..... 55c| Wood machinist $32
Janitor ..... $120| Electrician 55c
Col. elevator ..... $110| Lathe prod. 55c
Mach. repair ..... 75c| mechanic 80c
Molder ..... Open| Shop boy $18-20
GARDEN CITY AGCY., 40 N. Wells, R. 524.

MARIE LOUISE HOTEL BUREAU.

COOK, 2d Cook, Pantry Man, Institutional position; good salary, room and board.
Night Clerk, $75 and tips, old, $85, room.
Apply before 10 a. m. today.
Room 308, 936 N. Michigan-av.

10 SALESMEN, EXP. NEGLIGEE, 35-..$500
5 E. E. Graduates.

Talking Pictures $250

Couple white, North, $140; Hotel Clerks..$110
Girl, NORTH SIDE $90
SUITE 208 4750 SHERIDAN-RD.

ENGINEERS

2 Struc. Steel Conc. Des. $225-250
Mech. Safety Eng. East ..... $200 & exp.
Grad. 1929 M. E. or M. E. ..... Open
AMERICAN ASS'N OF ENGINEERS,
8 S. Michigan-av. Suite 805. Ran. 9085.

COMB. FL. M. $25-30| MALE STENOS..$ 20
Washers ..... $23| Sheet Met. Wk..$110
Grinder ..... $35| Assemb. Inst. $50-65
B. & G. EMPLOY. 108 N. Dear. R. 509.

ELECTRICIAN ..64c| LINE MAN 75c
Drill press ..... 55c| Metal Spin. Wk..$110
ACME AGENCY, 2D FLR., 40 N. WELLS.

MALE STENOG. ..$30| WELDERS ..P. W.
Assemblers ..50c| Laborers 50c
ROYAL EMP. ..... 25 Flr., 30 N. Wells.

NOLAN EMPLOYMENT SERVICE—
All Kinds—Hotel and Rest. help.; good salaries. Room 210, 1040 Wilson. Long. 9067.

BAR MAN, $85; PANTRY MAN, $100; cooks, kitch. men, BAKE..1100 N. Wells.

WANTED—MALE HELP.

Employment Agencies.

COST—PRODUCTION

MANUFACT'G EXP..$250

SALES & ADVERTISING MANAGER..5,000
ACCOUNTANT Bond House 175
COUPON TELLER Bond House 175
GENL. LEDGER EXPR. Acc. 25-30 200
JR. ACCOUNTANT, Age 22-25 125
CREDIT & COLLECTION CORRES. 175
DEPT. MANAGER Sporting Goods 150
DEPT. STORE FLOOR SUPT. 135
BKKPR., Real Estate & Renting 150
COLLEGE MAN Some Acc'g Knowledge..100
TRAV. AUDITOR, Age 25-35 250
SALES ENGR. Indust. Power 4,000
GRAD. M. E. Learn Sales 150
TECH. COLLEGE GRAD. Learn Busi. 150
3 RADIO ENGINEERS 225-300
TIME STUDY MAN 2 yrs. Exp. 175
STATISTICAL CLERK....$135

PURCHASING CLERK, Steel Castings ..120
TELEGRAPHER, Wides, Houses 150
SHIPPING ROOM PACKER, Woolen Co..125
STOCK ROOM CLK., Neat Penman 110
CLERK, Neat Penman 90
STENO., Learn Sales. Under 30 125
BEGINNER STENOS. (4) 90
Fan Fold Biller ..... 125 Tymist Biller ..110
Beginner Tymist ..... 90 Ledger Clerk 90
AUTOMOBILE PARTS STOCK CLERK ..100
FREIGHT CLERK. Auto Parts Exp. 25
BUS. COLLEGE OR H. S. Grad. BKPR. ..90
BANK CLEARING HOUSE CLERK 110
MAIL CLERK, Neat Penman 90
JR. ESTIMATOR Plbg. & Heating 100
ELLIOTT FISHER BILLER, Under 30 120
MIDDLE AGED HOTEL CLKS. (3) ..75-110
SODA DISPENSER, 6 Days, 8 Hrs..100 & M.

SALESMEN ..$150-$400 MO.

HOTEL & INSTITUTION SALES ..$75 week
NATIONALLY ADVERTISED LINE. 200 cus. 250
WHOLE. RADIO, Indiana & Iowa 250
Drug Trade ..... $175 Beauty Parlor 225
Lubricating Oil.. 175 Battery Sales 200
Hardware ..... 125 Mech. Rubber 200

BOYS—JUNIOR CLERKS..$75

Glader, Incorporated,
220 S. State-st., 12th Floor.

Jackson Agency

CREDIT & COLL. MAN. [Furniture] ..$225
COLLECTION CORRESPOND. [Furn.] ..$130
FULL CHARGE SHIPPING CLERK-TRAF.
FIC MAN [Paper Goods House] $175
SALES CORRESPONDENT [Mach.] $175
SALES CORRESPONDENT [Steel] $150
ASST. SALES MGR.-SALES PROMOTIONAL [Oil Burners] $325
BOOKKEEPER [Must Furnish Bond] ..$2,000
Cash Bond] $200
ASST. ADVERTISING MGR. [Dept. Store] $175
OFFICE MGR. [Real Estate Brokers] ..$175
Advertising Mgr. [Bank & Invt. Hse.] ..$225
COLLEGE GRADUATE [Ins. Co.] $150

ADE SCHOOLS.
EARN WELDING.
LECTRIC and ACETYLENE
TRADE that's why we ha
books. Welding is the fastest
America. EXPERT TEACHERS
HELDING LATEST SYSTEM
ACETYLENE EQUIPMENT
shop, and all genuine
the ground up. Call or
n, then you will be the leader
ELDING WORKS SCHOOL,
Chicago.
'S A FORTUNE
E MOLER NAME
learn barbering under the
barber schools—the school repu
to you as a Graduate
are good for a job anywhere
Coast—who enables you to
your expenses while learning
ER SYSTEM,
te-st. Sup. 5456
TOP WAGES.
and acetylene welding unde
p conditions. We teach weld
of all metals, airplane, au
auto welding. Day or eve
all or write for welding cata
WELDING SHOPS,
ash-av. Calumet 4000.
N TO FLY NOW.
for summer training.
employment service.
RVICE & TRANSPORT, INC.
Main 705. Dear. 3634
ort. Blvd. 8194.
Hemlock 7669
evenings and Sunday.
N A FEW MONTHS
plates and bridges for den
cient. Clean, highly paid work
months for full future. Cal
book 50.
OOL OF MECHANICAL
DENTISTRY.
-av. Calumet 3428
ELECTRICITY
y in a few weeks. Start any
evening. Call and visit our
or phone for free book.
Electrical School,
Phone West 3121
ant Good Pay Job?
mechanic and ignition exper
training. If not working, we
job. If you can earn what
to see for yourself how write
ENG. SCHOOL,
ashington Blvd. Days or eves.
ob with a Future.
Auto, Radio, Electricity,
Refrigeration. Training days
a good job in one of these
write or telephone for catalogue
ER, COMER-CO.
-av. Calumet 4609.
WEDISH MASSAGE
and Physiotherapy, 6 weeks'
classes. Write or call
LEAVE, Director, Stag
ition. Established 1906.
SEELEY 6946.
DRAFTING NOW!
ne enough. Day or eve. Call
TECHNICAL COLLEGE
56th-st., near Michigan-av.
TRADE WHILE WORKING:
battery, mechanical engineering
Burn. Day or evening.
GAL NOTICES.

WANTED—FEMALE HELP.
Stores and Offices.
BAKERY SALES GIRL.
Experienced; cashiering included. Apply
Beach Apts Commissary, 5837
-av.-rd.
CLERK—EXPERIENCED. Apply
Short hrs. Call only 3-6, 111 N. Cicero.
BOOKKEEPER.
Bright business college or high school
graduate. Must come well rec-
Permanent. Apply by mail only.
KELLING NUT CO., 868 E. Illinois-st.
TYPIST-CLERK, $85.
Nice appearing, neat worker, good person-
ality to meet public. Gentile, age 18 to 30
yrs. Address T 298, Tribune.
TYPIST—SINGLE, GENTILE. MINIMUM 3
years' experience. Give detail experience
and speed, also salary desired. Location,
South Side central manufacturing district.
Address H C 53, Tribune.
TYPIST—YOUNG, NEAT APPEARING, EX-
perienced; must come well recommended.
Apply Room 303, 10 E. Huron-st.
YOUNG WOMEN,
ages 18 to 25; some high school education;
free training for telegraph positions; salary
$100 per month when qualified; an excellent
opportunity for young women who are seek-
ing a high grade and permanent business
connection.
APPLY EMPLOYMENT BUREAU,
Western Union Telegraph Co.
ROOM 211, 427 S. LA SALLE-ST.
Executives and Managers.
MILLINERY BUYER.
Experienced; must have a number of
years experience in Chicago; no others need
apply. 6624 S. Halsted.
Factory and Trades.
Assemblers and Solderers,
Experienced on radio work. WELLS-
GARDNER & CO., 816 N. Kedzie-av.
BAKELITE MOULDERS — EXPERIENCED.
Jewell Electrical Instrument Co., 1650
Walnut-st.
BEAUTY OPERATOR—AAA; KNOW PER-
manent waving, including Croquignole
wind; good salary; permanent position. 6209
Cottage Grove-av. Plaza 0900.
BEAUTY OPERATOR—ONE WHO CAN CUT
hair. Beverly 4249.
BUTTER WRAPPER.
Experienced. Apply Blue Valley Creamery
Co., 1137 W. Jackson.
COIL WINDERS.
Experienced winders square layer windings.
Good day work and piece work rates. Ap-
ply employment department.
TRANSFORMER CORP. OF AMERICA,
2309 S. Keeler-av.
CORD FINISHERS.
Experienced only. No
others need apply.
BELDEN MFG. CO.,
2300 S. Western-av.
COMPTOMETER
OPERATOR.
Experienced. Apply after 2 p. m. at 836 S.
Kilbourn-av.
C-R-A-N-E C-O.
Elliott-Fisher Operator.
Experienced in heavy distribution
work, general ledger, accounts pay-
able, and clerical writing. South Side
location. Good future. Address H P
215, Tribune.
GIRLS
AND
YOUNG WOMEN.
Clerical positions in our offices for
high school graduates.
Burroughs calculating machine oper-
ators. Must be experienced.
Typists, beginners and experienced.
Positions in our merchandise de-
partments for those with two to four
years high school training.
Part time office positions in our
mail opening department. Hours
8:30 a. m. to 12:30 noon.
MONTGOMERY WARD & CO.
618 W. Chicago.
GIRL.
Office on North Side; permanent; no ex-
perience necessary; state age and salary
expected. Address H 2 324, Tribune.
GIRL,
experienced, for pantry counter; night work.
Apply 6 p. m. to 7 p. m. Randolph-st.
GIRL—EXPERIENCED, FOR TYPING AND
general office work. Must live on N. W.
line. Salary $15 wk. 3239 W. North-av.
GIRLS—IN COMMERCIAL ART DEPT. IN
necessary; open for advancement; Jewish
girl. Call 9-2 a. m., 440 S. Dearborn, R. 205.
GIRL—TYPIST, EXPERIENCED, FOR FOUN-
dation. Apply 2 p. m. R. BAKER, 6 W. Randolph.
GIRLS—GENTILE, FOR OFFICE AND RE-
ception work. 646 N. Mich., R. 325.
KEY PUNCH OPERATOR.
Experienced.
Temporary work.
Good salary.
KELLOGG SWITCHBOARD
& SUPPLY CO.,
1066 W. Adams-st.
LADY—PRIVATE EMP. OFFICE EXPERI-
ence. Hours, 8:30 to 5. Wab. 6636.
Moon-Hopkins Biller.
Some experience; permanent position. Ad-
dress H 2 324, Tribune.
MOON HOPKINS BILLER, TOUCH OPERA-
tor—some experience. Address D E 251,
Tribune.
PLACEMENT WOMAN
Under 30 years of age. Executive type,
previous experience in employment work
necessary. Must have wide knowledge of
all lines of business. Permanent position
to right party. Will begin by our work to serve
one week as an apprentice without com-
mission. Our regular staff of counsellors
are better than average. Only
top-criters need apply. See Mr. Mc-
Cann, Room 808, 64 W. Jackson.
PRINTING ORDER CLERK.
One experienced in making out job tickets,
stock and knowledge of
NATIONAL PRINTING AND PUBLISHING
2150 Bute Island-av.
RECEPTION RADIO BOOKKEEPING MA-
chine operator—Experienced in ledger wk.
to 26-35, salary $125 per mo. Excellent
working conditions for refined, intelligent
girl. Phone Randolph 4162.
SALESWOMEN.
Saturdays only; experienced, for our West
Side retail store.
SEARS, ROEBUCK & CO.,
925 S. HOMAN-AV.
SALESLADY
with pleasing personality, to learn to fit
UNIFORMS. One who can do plain sew-
ing. $18 per week. 1526 Stevens Bldg.
SALESLADIES.
Experienced; good salary; steady position.
Coak and Dress Shop, 7139 W.
Madison-st.
SALESLADY—OPPORT. FOR PARTY WITH
good following. Full or part time. Good
pay. Call room, Address G F 117, Tribune.
STENOGRAPHER
with several years' experience. Apply after
8 a. m. at 836 S. Michigan-av.
C-R-A-N-E C-O.
STENOGRAPHER.
Loop law office; temporary; with good
chance of becoming permanent; in reply
state experience and salary expected.
Address S Y 428, Tribune.
STENOGRAPHER.
Thoroughly experienced in upholstering
fitting manufacturing business. Must be
able to keep perpetual inventories of covers
and frames. Address G K 462, Tribune.
STENOGRAPHER—WITH AT LEAST 5 OR
6 years' experience, who wants to make a
permanent place for herself; willing to start
at a fair salary. Fine opportunity; state
age, in confidence, experience to date, salary.
Address H C 134, Tribune.
STENOGRAPHER — SINGLE, GENTILE,
between 5 years experience; give detail
of experience; salary desired. Location,
South Side central manufacturing
district. Address H G 64, Tribune.
Stenographer—Bookkeeper.
Experienced in writing collection letters.
Salary expected; South Side location.
Address H Y 433, Tribune.
STENO.-TYPIST — FINANCIAL DISTRICT.
Good training for corresp.-credit work.
Permanent. Write, giving experience,
age, phone number and salary ex-
pected. Address H C 82, Tribune.
STENOGRAPHER
Full time work; good future. South Side
location. 5058 Cottage Grove-av.
STENOGRAPHER.
Must be experienced and capable. Rapid.
Apply 8 A. M. KIRK & CO., 1232 W. North-av.
STENOGRAPHER—WITH KNOWLEDGE OF
switchboard in pleasant office on La
Salle-st.; salary $25; state age and experi-
ence. Address T 560, Tribune.
STENOGRAPHER—SEVERAL YEARS EX-
perience; Loop office. State age
salary. Address T 143, Tribune.
STENOGRAPHER—GENTILE, EXP'D IN
credit work, good penman. HARRY
COOPER, INC., 2244 S. Michigan-av.
STENOGRAPHER—RAPID AND EXPD. AGE
25. State exp., age, and salary. Address
H Z 54, Tribune.
STENOGRAPHER — COMPETENT. CALL
Wab. 2426.
SWITCHBOARD OPER.
Must have some billing and typing experi-
ence; good opportunity for an efficient
girl. Apply Miss M. M. Voss,
Harrison 1662.
SCHOOL OF LANGUAGES
Italian, German, French, Spanish.
Conversation, Grammar, Translations.
Private and Class Instruction.
Call Wabash 6477.
SCHOOL OF AERONAUTICS
Learn to fly. Planes and Specifica-
tions obtained at the office of the
Chief Engineer, 6757 W. Diversey-av.
Phone Belmont 1000.
SCHOOL OF AVIATION
Learn to fly. Planes and Specifica-
tions obtained at the office of the
Chief Engineer, 6757 W. Diversey-av.
Phone Belmont 1000.
—PATENT ATTORNEYS.
TRADEMARKS, COPYRIGHTS.
Counsellor, Mar. 0427.
DRIVING—LICENSE GUAR.
School, 3737 S. Cottage Gr.-av.
ATTORNEYS O. X. 2
Notice is hereby given that
Attorney Seaman is going out
July 15, 1929. All contracts
and present same before
DELRY CO., 173 W. Madison.
Medical Refrigeration.
Learn in actual refrigeration
plant. We teach you.
Address T 560, Tribune.
WANTED—Young man, 21 to 30, with
some sales experience; permanent position
with opportunity for advancement. State
salary expected, and give full particulars
in first letter. Address H P 228,
Tribune.
WANTED—EXPERIENCED, THOMAS
A. MELROY CO., 17 N. STATE-ST.
Burroughs Bookkeeping
Machine Operators.
Experienced operators of Burroughs and
Hopkins bookkeeping machines in big
demand; free employment; permanent posi-
tions now available. See Mr. Barnes, Room
1106.
BURROUGHS ADDING MACHINE CO.,
140 W. Adams-st. Franklin 3929.
BURROUGHS ADDING
MACHINE OPERATOR.
Rapid, accurate. Bank experience
preferred. Write in detail. Address
H C 63, Tribune.
Burroughs Bookkeeper.
Experienced on accounts receiv-
able. Permanent position. Splendid
opportunity for advancement. State
age, experience, salary expected, and
phone number. Address H P 228,
Tribune.
CLERK, $25 TO $30.
Pleasing personality to meet public; neat
appearance; age over 20 yrs.; steady
position. 32 N. State-st., Room
118.
CLERK—WITH KNOWLEDGE OF STENO.;
some sec.; $13 wk. start. Promotion
depends on ability. 190 N. State. Rm. 1134.
Comptometer Operator.
Bright, intelligent girl, 21 to 30, with
pay roll and comptometer experience; tem-
porary position at present; prefer resident
of Humboldt Park, or Logan Square
district. In reply state age, education, ex-
perience, and phone number. Address H P
215, Tribune.
COMPTOMETER
OPERATOR.
Experienced, Apply after 2 p. m. at 836 S.
Kilbourn-av.
C-R-A-N-E C-O.
ENAMELWARE INSPECTOR
with experience. Rate 50 cents. THE CON-
OVER CO., 5302 W. 66th-st.
FINGER WAVER AND MARCELLER —
Steady position. S. Side. Address G A
67, Tribune.
FINISHERS — THOROUGHLY EXPER. ON
fine furniture; 5 days week only. Gid-
dings, 680 N. Michigan-av apartments.
GIRLS—17 YEARS OF AGE AND OVER TO
learn Bindery work; must be strong and
active. Bring proof of age. Apply R. R.
DONNELLEY & SONS COMPANY, 21st-st.
& Calumet-av.
GIRL.
White; press machine operator.
Midway Linen Supply and Laundry,
6018 Dorchester-av.
GIRLS.
Packers of food products.
220 N. GREEN-ST.
GIRL — MACHINE OPERATOR, FOR UP-
holstery furniture; experience necessary
in this line. CIVILANO FURNITURE MFG
COMPANY, 1136 S. Halsted.
GIRLS—COLORED, FLAT WORK, LAUN-
dry; both day and night work at once.
MORGAN LAUNDRY SERVICE, 2330 Prairie.
GIRLS—FOR LABELING.
IRWIN HARRISONS WHITNEY, INC.,
437 W. Ontario. Superior 6620.
GIRL — EXPERIENCED, TO WAIT ON
trade in delicatessen. 3503 Broadway.
GIRLS—20, SILK LAMP SHADE MAKERS.
Exp. Steady work. 1221 S. Mich.-av.
HAND EMBROID. — EXP. ON FRAME;
home work. 241 W. Van Buren. Rm. 704.
HEMSTITCHERS—EXPER. ON DRESSES.
Lewis Dress Co., 325 W. Adams.
IRONER—EXPERT FOR SHIRTS; WILL
pay $20 per week. Apply at once to
1320 N. Western-av., Dearborn Laundry Co.
LADY SHIRT IRONER—STEADY POS.;
good pay. Longbeach 1739.
MAGNET WIRE
OPERATORS.
Experienced on fine and
medium wire insulating
machines.
BELDEN MFG. CO.,
4625 W. Van Buren-st.
MARCELLER AND ALL AROUND BEAUTY
Operator—Steady; must be experienced.
2326 W. Chicago.
MARCELLER AND FINGER WAVER—EX-
pert. At once. Steady. Good salary. 2503
E. 75th-st.
MARCELLER, FINGER WAVER.—STEADY
position. 6310 Cottage Grove.
MARCELLERS—2; ALL AROUND OPERA-
tors. 3967 Elston-av.
MARCELLER—ALL AROUND OPERATOR,
for high class shop. 4256 Drexel.
MARCELLER AND ALL AROUND OPERA-
tor—Steady pos. Albany 3594.
MILLINERS, EXP. COP. AND MAKERS OF
veils; steady jobs; st. pay. 6436 S. Halsted.
Mounters and Assemblers.
Experienced on radio tubes. Sonatron Tube
Co., 1020 S. Central Park.
Operators—Single Needle.
Must have corset or brassiere experience.
Highest wages; steady work.
FORMFIT BRASSIERE CO.,
508 S. Franklin. Eighth Floor.
OPERATORS,
experienced on Union Special 2 needle ma-
chines. Good pay. H. HYMAN & CO.,
237 S. Market-st., 4th Floor.
OPERATORS.
Ladies' silk underwear, finishers and press-
ers. Must be exped. Apply Morris Levy &
Co., 208 W. Adams.
OPERATORS—EXPERIENCED ON LADIES'
silk dresses. Rm. 1801, 309 W. Jackson.
PRESS GIRLS,
experienced; good pay;
steady position.
ADMIRAL CLEANERS
AND DYERS,
4053 Broadway.
PRESS GIRLS,
white, for ladies' dresses; in cleaning plant.
CIRCLE CLEANERS & DYERS, 5837 S.
State-st.
PRESS GIRL.
Experienced pleater, fancy work. Steady.
Best wages. Address H Y 435, Tribune.
PROOFREADERS.
Union, competent on telephone directory
work. Careful copyholders. Nichi and day.
CUNEO PRINTING CORP.
Arthington and Spaulding.
PUNCH PRESS OPRS.
Experienced On Blanking
and Forming. Tin Can
Shop Experience Preferred.
Employment Department,
CONTINENTAL CAN CO.,
4622 W. North-av.
REALISTIC AND PERMANENT WAVERS,
also finger waver, experienced. STONE'S,
6 W. Randolph.
SEAMSTRESS—HOTEL MENDING; PLAIN
sew.; 1 day a wk. 454 Melrose. L. V. 8215.
SHIRT IRONERS.
Must be experienced. Blue Band Hand
Laundry, 1211 Loyola-av.
SILK SHADE MAKERS.
Experienced; highest piece work prices
paid; also bonus, steady work.
REMBRANDT LAMP CORP.
259 E. ERIE-ST.
SHIRT IRONER—AVE. HAND LAUNDRY.
Experienced only; colored girl. Call at
once. 144 S. Oak Park-av. Call Euclid 1379.
TRIMMERS—EXPERIENCED. BLUM HAT
COMPANY, 159 N. Michigan.
12 EXPERIENCED
PRESS GIRLS
wanted at once
for a cleaning and
dyeing plant.
Inexperienced
Press Girls
will get a fair salary to
start.
APPLY
2705-09 Fullerton-av.

WANTED—FEMALE HELP.
Stores and Offices.
STENOGRAPHER—AT LEAST 3 YEARS'
experience; high school graduate. Address
S B 223, Tribune.
TYPIST.
Beginner, business college or high school
commercial graduate. Must come well rec-
commended. Permanent. Apply by mail only.
KELLING NUT CO., 868 E. Illinois-st.
TYPIST-CLERK, $85.
Nice appearing, neat worker, good person-
ality to meet public. Gentile, age 18 to 30
yrs. Address T 298, Tribune.
TYPIST—SINGLE, GENTILE. MINIMUM 3
years' experience. Give detail experience
and speed, also salary desired. Location,
South Side central manufacturing district.
Address H C 53, Tribune.
TYPIST—YOUNG, NEAT APPEARING, EX-
perienced; must come well recommended.
Apply Room 303, 10 E. Huron-st.
YOUNG WOMEN,
ages 18 to 25; some high school education;
free training for telegraph positions; salary
$100 per month when qualified; an excellent
opportunity for young women who are seek-
ing a high grade and permanent business
connection.
APPLY EMPLOYMENT BUREAU,
Western Union Telegraph Co.
ROOM 211, 427 S. LA SALLE-ST.
Executives and Managers.
MILLINERY BUYER.
Experienced; must have a number of
years experience in Chicago; no others need
apply. 6624 S. Halsted.
Factory and Trades.
Assemblers and Solderers,
Experienced on radio work. WELLS-
GARDNER & CO., 816 N. Kedzie-av.
BAKELITE MOULDERS — EXPERIENCED.
Jewell Electrical Instrument Co., 1650
Walnut-st.
BEAUTY OPERATOR—AAA; KNOW PER-
manent waving, including Croquignole
wind; good salary; permanent position. 6209
Cottage Grove-av. Plaza 0900.
BEAUTY OPERATOR—ONE WHO CAN CUT
hair. Beverly 4249.
BUTTER WRAPPER.
Experienced. Apply Blue Valley Creamery
Co., 1137 W. Jackson.
COIL WINDERS.
Experienced winders square layer windings.
Good day work and piece work rates. Ap-
ply employment department.
TRANSFORMER CORP. OF AMERICA,
2309 S. Keeler-av.
CORD FINISHERS.
Experienced only. No
others need apply.
BELDEN MFG. CO.,
2300 S. Western-av.
COMPTOMETER
OPERATOR.
Experienced. Apply after 2 p. m. at 836 S.
Kilbourn-av.
C-R-A-N-E C-O.
Elliott-Fisher Operator.
Experienced in heavy distribution
work, general ledger, accounts pay-
able, and clerical writing. South Side
location. Good future. Address H P
215, Tribune.
GIRLS
AND
YOUNG WOMEN.
Clerical positions in our offices for
high school graduates.
Burroughs calculating machine oper-
ators. Must be experienced.
Typists, beginners and experienced.
Positions in our merchandise de-
partments for those with two to four
years high school training.
Part time office positions in our
mail opening department. Hours
8:30 a. m. to 12:30 noon.
MONTGOMERY WARD & CO.
618 W. Chicago.
GIRL.
Office on North Side; permanent; no ex-
perience necessary; state age and salary
expected. Address H P 324, Tribune.
GIRL,
experienced, for pantry counter; night work.
Apply 6 p. m. to 7 p. m. Randolph-st.
GIRL—EXPERIENCED, FOR TYPING AND
general office work. Must live on N. W.
line. Salary $15 wk. 3239 W. North-av.
GIRLS—IN COMMERCIAL ART DEPT. IN
necessary; open for advancement; Jewish
girl. Call 9-2 a. m., 440 S. Dearborn, R. 205.
GIRL—TYPIST, EXPERIENCED, FOR FOUN-
dation. Apply 2 p. m. R. BAKER, 6 W. Randolph.
GIRLS—GENTILE, FOR OFFICE AND RE-
ception work. 646 N. Mich., R. 325.
KEY PUNCH OPERATOR.
Experienced.
Temporary work.
Good salary.
KELLOGG SWITCHBOARD
& SUPPLY CO.,
1066 W. Adams-st.
LADY—PRIVATE EMP. OFFICE EXPERI-
ence. Hours, 8:30 to 5. Wab. 6636.
Moon-Hopkins Biller.
Some experience; permanent position. Ad-
dress H 2 324, Tribune.
MOON HOPKINS BILLER, TOUCH OPERA-
tor—some experience. Address D E 251,
Tribune.
PLACEMENT WOMAN
Under 30 years of age. Executive type,
previous experience in employment work
necessary. Must have wide knowledge of
all lines of business. Permanent position
to right party. Will begin by our work to serve
one week as an apprentice without com-
mission. Our regular staff of counsellors
are better than average. Only
top-criters need apply. See Mr. Mc-
Cann, Room 808, 64 W. Jackson.
PRINTING ORDER CLERK.
One experienced in making out job tickets,
stock and knowledge of
NATIONAL PRINTING AND PUBLISHING
2150 Bute Island-av.
RECEPTION RADIO BOOKKEEPING MA-
chine operator—Experienced in ledger wk.
to 26-35, salary $125 per mo. Excellent
working conditions for refined, intelligent
girl. Phone Randolph 4162.
SALESWOMEN.
Saturdays only; experienced, for our West
Side retail store.
SEARS, ROEBUCK & CO.,
925 S. HOMAN-AV.
SALESLADY
with pleasing personality, to learn to fit
UNIFORMS. One who can do plain sew-
ing. $18 per week. 1526 Stevens Bldg.
SALESLADIES.
Experienced; good salary; steady position.
Coak and Dress Shop, 7139 W.
Madison-st.
SALESLADY—OPPORT. FOR PARTY WITH
good following. Full or part time. Good
pay. Call room, Address G F 117, Tribune.
STENOGRAPHER
with several years' experience. Apply after
8 a. m. at 836 S. Michigan-av.
C-R-A-N-E C-O.
STENOGRAPHER.
Loop law office; temporary; with good
chance of becoming permanent; in reply
state experience and salary expected.
Address S Y 428, Tribune.
STENOGRAPHER.
Thoroughly experienced in upholstering
fitting manufacturing business. Must be
able to keep perpetual inventories of covers
and frames. Address G K 462, Tribune.
STENOGRAPHER—WITH AT LEAST 5 OR
6 years' experience, who wants to make a
permanent place for herself; willing to start
at a fair salary. Fine opportunity; state
age, in confidence, experience to date, salary.
Address H C 134, Tribune.
STENOGRAPHER — SINGLE, GENTILE,
between 5 years experience; give detail
of experience; salary desired. Location,
South Side central manufacturing
district. Address H G 64, Tribune.
Stenographer—Bookkeeper.
Experienced in writing collection letters.
Salary expected; South Side location.
Address H Y 433, Tribune.
STENO.-TYPIST — FINANCIAL DISTRICT.
Good training for corresp.-credit work.
Permanent. Write, giving experience,
age, phone number and salary ex-
pected. Address H C 82, Tribune.
STENOGRAPHER
Full time work; good future. South Side
location. 5058 Cottage Grove.
STENOGRAPHER.
Must be experienced and capable. Rapid.
Apply 8 A. M. KIRK & CO., 1232 W. North-av.
STENOGRAPHER—WITH KNOWLEDGE OF
switchboard in pleasant office on La
Salle-st.; salary $25; state age and experi-
ence. Address T 560, Tribune.
STENOGRAPHER—SEVERAL YEARS EX-
perience; Loop office. State age
salary. Address T 143, Tribune.
STENOGRAPHER—GENTILE, EXP'D IN
credit work, good penman. HARRY
COOPER, INC., 2244 S. Michigan-av.
STENOGRAPHER—RAPID AND EXPD. AGE
25. State exp., age, and salary. Address
H Z 54, Tribune.
STENOGRAPHER — COMPETENT. CALL
Wab. 2426.
SWITCHBOARD OPER.
Must have some billing and typing experi-
ence; good opportunity for an efficient
girl. Apply Miss M. M. Voss,
Harrison 1662.
SCHOOL OF LANGUAGES
Italian, German, French, Spanish.
Conversation, Grammar, Translations.
Private and Class Instruction.
Call Wabash 6477.
SCHOOL OF AERONAUTICS
Learn to fly. Planes and Specifica-
tions obtained at the office of the
Chief Engineer, 6757 W. Diversey-av.
Phone Belmont 1000.
SCHOOL OF AVIATION
Learn to fly. Planes and Specifica-
tions obtained at the office of the
Chief Engineer, 6757 W. Diversey-av.
Phone Belmont 1000.
—PATENT ATTORNEYS.
TRADEMARKS, COPYRIGHTS.
Counsellor, Mar. 0427.
DRIVING—LICENSE GUAR.
School, 3737 S. Cottage Gr.-av.
ATTORNEYS O. X. 2
Notice is hereby given that
Attorney Seaman is going out
July 15, 1929. All contracts
and present same before
DELRY CO., 173 W. Madison.
Medical Refrigeration.
Learn in actual refrigeration
plant. We teach you.
Address T 560, Tribune.
WANTED—Young man, 21 to 30, with
some sales experience; permanent position
with opportunity for advancement. State
salary expected, and give full particulars
in first letter. Address H P 228,
Tribune.
WANTED—EXPERIENCED, THOMAS
A. MELROY CO., 17 N. STATE-ST.
Burroughs Bookkeeping
Machine Operators.
Experienced operators of Burroughs and
Hopkins bookkeeping machines in big
demand; free employment; permanent posi-
tions now available. See Mr. Barnes, Room
1106.
BURROUGHS ADDING MACHINE CO.,
140 W. Adams-st. Franklin 3929.
BURROUGHS ADDING
MACHINE OPERATOR.
Rapid, accurate. Bank experience
preferred. Write in detail. Address
H C 63, Tribune.
Burroughs Bookkeeper.
Experienced on accounts receiv-
able. Permanent position. Splendid
opportunity for advancement. State
age, experience, salary expected, and
phone number. Address H P 228,
Tribune.
CLERK, $25 TO $30.
Pleasing personality to meet public; neat
appearance; age over 20 yrs.; steady
position. 32 N. State-st., Room
118.
CLERK—WITH KNOWLEDGE OF STENO.;
some sec.; $13 wk. start. Promotion
depends on ability. 190 N. State. Rm. 1134.
Comptometer Operator.
Bright, intelligent girl, 21 to 30, with
pay roll and comptometer experience; tem-
porary position at present; prefer resident
of Humboldt Park, or Logan Square
district. In reply state age, education, ex-
perience, and phone number. Address H P
215, Tribune.
COMPTOMETER
OPERATOR.
Experienced. Apply after 2 p. m. at 836 S.
Kilbourn-av.
C-R-A-N-E C-O.
ENAMELWARE INSPECTOR
with experience. Rate 50 cents. THE CON-
OVER CO., 5302 W. 66th-st.
FINGER WAVER AND MARCELLER —
Steady position. S. Side. Address G A
67, Tribune.
FINISHERS — THOROUGHLY EXPER. ON
fine furniture; 5 days week only. Gid-
dings, 680 N. Michigan-av apartments.
GIRLS—17 YEARS OF AGE AND OVER TO
learn Bindery work; must be strong and
active. Bring proof of age. Apply R. R.
DONNELLEY & SONS COMPANY, 21st-st.
& Calumet-av.
GIRL.
White; press machine operator.
Midway Linen Supply and Laundry,
6018 Dorchester-av.
GIRLS.
Packers of food products.
220 N. GREEN-ST.
GIRL — MACHINE OPERATOR, FOR UP-
holstery furniture; experience necessary
in this line. CIVILANO FURNITURE MFG
COMPANY, 1136 S. Halsted.
GIRLS—COLORED, FLAT WORK, LAUN-
dry; both day and night work at once.
MORGAN LAUNDRY SERVICE, 2330 Prairie.
GIRLS—FOR LABELING.
IRWIN HARRISONS WHITNEY, INC.,
437 W. Ontario. Superior 6620.
GIRL — EXPERIENCED, TO WAIT ON
trade in delicatessen. 3503 Broadway.
GIRLS—20, SILK LAMP SHADE MAKERS.
Exp. Steady work. 1221 S. Mich.-av.
HAND EMBROID. — EXP. ON FRAME;
home work. 241 W. Van Buren. Rm. 704.
HEMSTITCHERS—EXPER. ON DRESSES.
Lewis Dress Co., 325 W. Adams.
IRONER—EXPERT FOR SHIRTS; WILL
pay $20 per week. Apply at once to
1320 N. Western-av., Dearborn Laundry Co.
LADY SHIRT IRONER—STEADY POS.;
good pay. Longbeach 1739.
MAGNET WIRE
OPERATORS.
Experienced on fine and
medium wire insulating
machines.
BELDEN MFG. CO.,
4625 W. Van Buren-st.
MARCELLER AND ALL AROUND BEAUTY
Operator—Steady; must be experienced.
2326 W. Chicago.
MARCELLER AND FINGER WAVER—EX-
pert. At once. Steady. Good salary. 2503
E. 75th-st.
MARCELLER, FINGER WAVER.—STEADY
position. 6310 Cottage Grove.
MARCELLERS—2; ALL AROUND OPERA-
tors. 3967 Elston-av.
MARCELLER—ALL AROUND OPERATOR,
for high class shop. 4256 Drexel.
MARCELLER AND ALL AROUND OPERA-
tor—Steady pos. Albany 3594.
MILLINERS, EXP. COP. AND MAKERS OF
veils; steady jobs; st. pay. 6436 S. Halsted.
Mounters and Assemblers.
Experienced on radio tubes. Sonatron Tube
Co., 1020 S. Central Park.
Operators—Single Needle.
Must have corset or brassiere experience.
Highest wages; steady work.
FORMFIT BRASSIERE CO.,
508 S. Franklin. Eighth Floor.
OPERATORS,
experienced on Union Special 2 needle ma-
chines. Good pay. H. HYMAN & CO.,
237 S. Market-st., 4th Floor.
OPERATORS.
Ladies' silk underwear, finishers and press-
ers. Must be exped. Apply Morris Levy &
Co., 208 W. Adams.
OPERATORS—EXPERIENCED ON LADIES'
silk dresses. Rm. 1801, 309 W. Jackson.
PRESS GIRLS,
experienced; good pay;
steady position.
ADMIRAL CLEANERS
AND DYERS,
4053 Broadway.
PRESS GIRLS,
white, for ladies' dresses; in cleaning plant.
CIRCLE CLEANERS & DYERS, 5837 S.
State-st.
PRESS GIRL.
Experienced pleater, fancy work. Steady.
Best wages. Address H Y 435, Tribune.
PROOFREADERS.
Union, competent on telephone directory
work. Careful copyholders. Nichi and day.
CUNEO PRINTING CORP.
Arthington and Spaulding.
PUNCH PRESS OPRS.
Experienced On Blanking
and Forming. Tin Can
Shop Experience Preferred.
Employment Department,
CONTINENTAL CAN CO.,
4622 W. North-av.
REALISTIC AND PERMANENT WAVERS,
also finger waver, experienced. STONE'S,
6 W. Randolph.
SEAMSTRESS—HOTEL MENDING; PLAIN
sew.; 1 day a wk. 454 Melrose. L. V. 8215.
SHIRT IRONERS.
Must be experienced. Blue Band Hand
Laundry, 1211 Loyola-av.
SILK SHADE MAKERS.
Experienced; highest piece work prices
paid; also bonus, steady work.
REMBRANDT LAMP CORP.
259 E. ERIE-ST.
SHIRT IRONER—AVE. HAND LAUNDRY.
Experienced only; colored girl. Call at
once. 144 S. Oak Park-av. Call Euclid 1379.
TRIMMERS—EXPERIENCED. BLUM HAT
COMPANY, 159 N. Michigan.
12 EXPERIENCED
PRESS GIRLS
wanted at once
for a cleaning and
dyeing plant.
Inexperienced
Press Girls
will get a fair salary to
start.
APPLY
2705-09 Fullerton-av.

WANTED—FEMALE HELP.
Factory and Trades.
SILK SHADE MAKERS.
Must be expd. on high grade lamp-shades.
Best place work rates and ideal working con-
ditions. Also about 50 home workers.
ALM(V) 1433 S. Wabash.
Household Help.
A COOK,
white, for Highland Park;
must be neat and pleasant;
references required. Call Mrs.
Rice, Armitage 1000.
CHEF — EXPERIENCED IN CAFETERIA;
Checker; Steam table girls; Salad girl;
Cashier; all experienced. 319 S. Market-st.
COOK,
experienced, and general housework. Family
of 3; summer cottage in Michigan. All
modern conveniences. Residence in fall near
North Side. Call Central 5270, 105 W.
Adams-st.
COOK—WHITE, EXPER. 2D GIRL KEPT.
9215 Pleasant-av. Beverly 4737.
Couple—White, Reliable.
woman-cook and general housework—man-
yard and general work; attractive location
in suburb; state salary and references. Ad-
dress H P 226, Tribune.
COUPLE
for general housework; position at Lake
Geneva, Wis. One must be a good cook. Call
at 611 S. Wabash between 8:30 and 9 a. m.
COUPLE—WHITE.
Man must be good driver, woman good
cook. Only consider those having first class
city refs. Euclid 4393.
GIRL—YOUNG.
About 17; to do light housework and
help in bakery store. Will pay fair salary
and give good home to right party. Loca-
tion, west side of city. Address S E 902,
Tribune.
GIRL—RELIABLE,
for general housework; must be experienced;
2 adults; no laundry. Aaron, 5126 Green-
wood-av.
GIRL—GEN. HSWK., WHITE GERMAN OR
Swedish pref.; small family; good home;
private room and bath; salary $12. South-
shore 3307.
GIRL—AMERICANIZED, FOR GENERAL
housework; not over 35; stay nights; plain
cooking; 3 in family; $13 a week. 2735
N. Washtenaw. Armitage 6022.
GIRL—WHITE; EXPERIENCED FOR GEN-
eral housework. Call Thursday, 6814
Clyde-av., 1st apt. Phone Plaza 6222.
GIRL—LIGHT HOUSEKEEPING, 3 ROOMS
and care of child. 5200 Sheridan-rd.
Apartment 305.
GIRL OR WOMAN — NEAT, RELIABLE;
stay or go home; general hswk. and cook-
ing; city refs. 5215 Drexel-av., 1st apt.
GIRL—WHITE, GEN. HSWK., ASSIST 4TH
child. Kitchn. apt. and stay at home. Long-
beach 9160, Apt. 224.
GIRL—GENERAL HSEWK.; HALF DAYS.
$10. 4545 Lincoln-av. Lawndale 2436.
GIRL—WHITE; GEN. HSEWK.; NO WASH.
No cook.; asst. children, Ardmore 2063.
GIRL—WHITE, YOUNG; LIGHT HSEWK.;
small family. 2d floor. Call Fri. 0931.
GIRL—WHITE; ASSIST 2 CHILDREN; GD.
home, wages. 909 Argyle-st. Room 204.
GIRL—ASST. HSEWK.; HELP CARE FOR 2
children. Moline, Mansfield 6303.
GIRL—WHITE, HIGH CL., GOOD COOK.
$20 wk.; no wash.; city ref. Euclid 4393.
GIRL OR WOMAN—GEN. HSEWK.; NO
ing or washing; good home. Briargate 7343.
GIRL—YOUNG, MOTHER'S HELPER. HOME
nights. 5240 Sheridan, Apt. 211.
GIRL—WH., ASSIST 2 CH.; HSEWK.; CARE
baby. Call Mr. Pla. 6233, 6946 Jeffery.
GIRL—WHITE, EXP., 1 CHILD, OWN RM.
No cook or laun. Sheldrake 0308.
GIRL—YOUNG, MOTHER'S HELPER; GOOD
home. Buckingham 7481.
GIRL—WHITE, GEN. HSWK., REFS. 5442
Congress, 2d apt.
GIRL—GENERAL HSEWK., OWN ROOM.
1145 Independence-blvd. Nevada 7034.
GIRL—WH., OVER 18, GEN. HSWK., BABY.
6610 N. Washtenaw. Hollycourt 3049.
GIRL—WHITE, GEN. HSWK.; EXP.; REFS.
6748 Dorchester-av. Short Stop 1394.
GIRL—WHT., EXPD., GEN. HSWK., PLAIN
cook. Apply 3653 N. Springfield. Casey.
MAID.
Competent, white, for general housework.
No laundry; going to Crystal Lake, Mich., for
summer; $18 per week. 808 Forest-av., Oak
Park. Ph. Euclid 1780.
MAID — WHITE; GEN. HSWK.; SMALL
adult's flat; no kids; plain cooking; refs.
Phone Highland Park 1314.
MAID

TO RENT—ROOMS—NORTH.

RACINE, N. 4850—TO RENT—BEAU. FUR. sgl.-dbl. rms. Must see to appreciate.

SHERIDAN, N. 855 [NEAR THE LAKE]
LAKE SHORE ARMS.
RMS. $7 WK. UP; NEW MANAGEMENT. NEWLY DEC.; SOME RMS WITH BATH.; SHERIDAN 4101.

THE STIRLING.
BEAUT. RMS., $7, $8, $10 WEEK UP.
Sheridan, 4035—Lake V. 4220

Large outside rooms; running water and phone; 1 block to Sheridan L.; bus to door.
$6-$7-$8-$9 WEEKLY.

SHERIDAN-RD. 7467—TO RENT—FOR PARticular business girl: attractive corner bas.; near beach, L.; bus to door.

SHERIDAN, 4454, 1ST—TO RENT—ATTR. furn. frt. rm., run. w.; single or double.

STATE-PKWY. N. 1540—TO RENT—RMS. in artistic house for girls; lake, bus, surf.; SUNNYSIDE 923—TO RENT—A QUIET RM. Very reas.; all trans. Edgewater 2543.

WALTON, W. 2 — TO RENT—SGL. OR suite; ideal loc.; close to beach; walk. dis.

WINTHROP, 5054, PH. LONGBEACH 8033.
HOTEL FRANCES
100 brand new rms. with beau. tile baths; all with tub and shower. This hotel is conceded to be the best furnished hotel on No. Side; ideal loc.; gar.; 1 blk. Argyle L. bus, gar. beach. Rates as low as $9 wk. $2 day
WINTHROP 4826. LONGBEACH 0922.
CASTLE HOTEL.

¼ block Lawrence-av. L. station. 100 rms. Newly decorated, elegantly furnished; $7 per week and up. Transients accommodated.

WINTHROP, 5536—TO RENT—NR. L. STA., bus, new hotel; tearm.; refined bus. people, $8 wk. up. Bryn Mawr Hotel. Lon. 3900.

WRIGHTWOOD, 635—TO RENT—SGL.-DBL. rm.; refined home; nr. park exc. transp.

BACHELOR QUARTERS.
Nr. Line. Pk. and lake; clean; newly dec.; sgl. and dbl. rms.; 1505 N. Clark-st.

TO RENT — LOVELY ROOM, OPPOSITE lake, for 2 girls; breakfast if desired. Private family. Sunnyside 3870.

TO RENT—FRT. RM. CATH. LADY EMP. pr. fam., kit. priv. Argyle L. $6. Sun. 6453.

TO RENT—BEAU. LGE. FRT. R.; PIANO. 2 baths; $10? sgl. rr., grill. $6. Grac. 7573.

TO RENT—[3200 N.] FRT. RM., SUIT. 1-2 bath; pri. fam.; nr. lk. trans. Grace 7534

TO RENT—LGE. SUN. EAST RM., NEWLY dec.; exclusive res.; gar.; trans. Bitt. 1425.

Hotel Rooms
WINTHROP, 5612. LONGBEACH 8144.
WARREN HOTEL.
Room with bath, full hotel service.
Wkly., $8 up. Daily, $1.50 up.

Ideal loc. Argyle L. bus, surf. beach.
HAWTHORNE ARMS.
Modern; near lake, garage; $8 week up. 3434 BROADWAY.

THE HALIBURTON,
6054 Greenview-av. R. P. 5247. Attrac. rms. with or without bath. $9 up; bus. L. 1 blk.

TO RENT—ROOMS—NORTHWEST.

CALIFORNIA, N. 1622. BRUNS. 2425.
NORTH HOTEL.
New bldg.; $8 & up; comp. serv. opp. L sta.
HUMBOLDT-BLVD. N. 1950—TO RENT—Newly furn. front room for 1 or 2. $8.
HUMBOLDT-BLVD. 2076—1ST., AIRY RM. Sgl. transient. Albany 3073, after 6 p. m.
IOWA, 5416—TO RENT—ATT. FURN. RMS. lady empl.; kit. priv.; ex. trans. Man. 3793
KEDZIE-BLVD., 2312—TO RENT—FURnished rooms, $6 to $8; opp. Logan-st. L.
KEDZIE-BLVD., N. 2530—TO RENT—FUR. rooms; $6 to $8. Opp. Logan-sq. L.
KEDZIE, N. 2319—TO RENT—3 RMS., fur. rm.; conv. bth.; bus, el. Bel 5582. Hurbes.
MONTICELLO, 4826—TO RENT—ATTR. furn. rm.; good trans.; reas. Irving 1634.
TO RENT—LARGE ROOM; BOARD OPtional. Phone Keystone 3244.
TO RENT—FUR. RM. WITH OR WITHOUT brd.; good tr. Address T 570, Tribune.

TO RENT—ROOMS—WEST.

HAMLIN, N. 336, 2D — TO RENT — OPP. Garf. Pk.; airy rm.; gar. if req.; reas.
KOSTNER, 3D—TO RENT—LARGE dble. nicely furn. outside rm., ex. trans.
MONROE-ST. 3503—TO RENT—ATT. FUR. rm.; gar. if req.; sip. pch.; 2-4. Van B. 3745.
WASHINGTON-BLVD. 3115—APT. 1—TO Rent—Large room with private shower. Van Buren 9899
WALNUT-3325—TO RENT—ATT. FRT. RM. for 1 or 2; sl. ex. trans. Nev. 0434.
WALNUT-ST. 3041—TO RENT—LGE., LT., airy rm.; priv. residence. $7.
TO RENT—BEAU. RM., 6 WINDOWS; HOME priv., rad.; 1 blk. Garfield Pk.; mar. couple. Prof. Van Buren 0727. Call morn. or eve.

TO RENT—HOUSEKEEPING ROOMS.

South Side.
BLACKSTONE, 5510—TO RENT—1-2 RM. and comb. furn.; rd. trans.; $3.50-$5.50.
BLACKSTONE, 5601—TO RENT—1-2-3-4 R. kits., n. dec., md. ser.; I.C.X. sur., bus, lk.
CORNELL, 5233—TO RENT—1-2-3 RMS., b. pr., day or wk.; nr. I.C.S.bus.
DORCHESTER, 5220—TO RENT—1-2 RM. kit., md. serv.; fl. sig. rm. $9; I. C.
DORCHESTER, 6021—TO RENT—1 APT. $7 up; 2 apt., $11. I.C.S.bus, L.Jack.P.
DREXEL, 4145-4147—TO RENT—1 AND 2 rm. kitnt. apts., in-a-dor; cool, clean, cozy furn. very reas.; modern bldg.; bus, motor L.
DREXEL, 4643, GLADYS APTS.—TO RENT —Nicely fur. 1-2-3 rm. kit. apts., pri. bath. $6 up; everything inc.; sing. rms. $5-$7.
DREXEL-BLVD. 4501—TO RENT—3 RMS.; rms.; real kit.; elect.; gas; l.; slpg. rms.
DREXEL, 4322—TO RENT—1-2-3-4 R. KIT. apts.; maid ser.; nr. sch. bus.; reas.
KING, 6543, 3D—TO RENT—2-3-5 rms.; por.; fl. kit.; dec. slpg. rms.; $4.
ELLIS, 4414—TO RENT—LGE. FRT. RM. kitchenette; run. water; bus. L. Oak 7178.
ELLIS, 4436—TO RENT—NICELY FURN rooms, $5-$6; Kenwood L. I. C. surface.
EVANS, 6227, 2D—TO RENT—2 BRIGHT rms.; fl. kit.; also sgl. rm.; ex. trans.
FIFTY-THIRD, 1526—C. bus, surf.
HOLLAND HOTEL, $6-8.
Lge. lrt. airy rms., run. w., tel., 24 hr. ser.; HARPER, 6040 — TO RENT — KIT. APTS., priv. bath, pch.; also sip. rs.; I. C. L. bus.
HYDE PARK-BLVD., 1411—TO RENT—SLP. rms.; $5 up; hskpg. suites, $7 up; park, I. C. bus, surface; free parking space.
KENWOOD-AV. 5819—TO RENT—1-2-3-4-5 Rm. kitchnts., complete service. $6.00 A WEEK AND UP.
Also single rooms as low as $4 wk.
L. C. bus, surf. New managemt. Plaza2110;
LAKE PK., 4019—TO RENT—1-3 RT. APTS. Pvt. bath; $40; immd. 3 mid. rms. Hyde Pk. linen, gas, elec. auto space free; I. C. exp.
LAKE PK., 4029, VILLA MARE—TO RENT —Light, airy kit.; bkfst. if req.; sec. or. ref.
NORMAL, 6442—TO RENT—2, 3 R. SUITES Well furn. $7.50 to $15. Englewood 0042;
OAKWOOD-BLVD., 635—TO RENT—NICELY furn. rms., best tran.; $4.50-$6. Atl. 4502.
SHIELDS-AV. 5517—TO RENT—LGE. FRT. rm., bedrm. and kit., priv. entr. Must be seen to be appreciated; $15. Engl. 4472.
SIXTY-FIRST, E., 837—TO RENT—2 R. kit., comp. furn., pri. bath; gd.tr.; reas.
SIXTY-SECOND-ST., E. 1026—TO RENT—1-3, 4, 5 rms., new, furn. rms.; refined bus. people
SIXTY-SECOND, E. 922—TO RENT—100% furn. 1-2 rm. apts., rol. beds, etc. $8 up.
STONY ISLAND, 6110—TO RENT—OPP. park; 3 rms., kit., pri. bath; $45. Fitz. 4471.
UNIVERSITY, 6439—TO RENT—NICELY furn. 1 rm. kit.; frt. dr. por.; gd. trans.
UNIVERSITY, 6117-19—TO RENT—2 OR 3 rm. suites, pri. bath, pch.; $40-$50.
WOODLAWN, 4541—TO RENT—1-2-3 RM. kit. apts., pr. bath, $8 up, I. C., surf., bus.
WOODLAWN, 6144—TO RENT—APT. 1—TO Rent—Large room with private shower. Van Buren 9899
WALNUT-3325—TO RENT—ATT. FRT. RM. for 1; sl. ex. cars. Nev. 0434.
WALNUT-ST. 3041—TO RENT—LGE., LT., airy rm.; priv. residence. $7.
TO RENT—BEAU. RM., 6 WINDOWS; HOME priv., rad.; 1 blk. Garfield Pk.; mar. couple. Prof. Van Buren 0727. Call morn. or eve.

TO RENT—HOUSEKEEPING ROOMS.

South Side.
BLACKSTONE, 5510—TO RENT—1-2 RM. and comb. furn.; rd. trans.; $3.50-$5.50.
BLACKSTONE, 5601—TO RENT—1-2-3-4 R. kits., n. dec., md. ser.; I.C.X. sur., bus, lk.
CORNELL, 5233—TO RENT—1-2-3 RMS., b. pr., day or wk.; nr. I.C.S.bus.
DORCHESTER, 5220—TO RENT—1-2 RM. kit., md. serv.; fl. sig. rm. $9; I. C.
DORCHESTER, 6021—TO RENT—1 APT. $7 up; 2 apt., $11. I.C.S.bus, L.Jack.P.
DREXEL, 4145-4147—TO RENT—1 AND 2 rm. kitnt. apts., in-a-dor; cool, clean, cozy furn. very reas.; modern bldg.; bus, motor L.
DREXEL, 4643, GLADYS APTS.—TO RENT —Nicely fur. 1-2-3 rm. kit. apts., pri. bath. $6 up; everything inc.; sing. rms. $5-$7.
DREXEL-BLVD. 4501—TO RENT—3 RMS.; rms.; real kit.; elect.; gas; l.; slpg. rms.
DREXEL, 4322—TO RENT—1-2-3-4 R. KIT. apts.; maid ser.; nr. sch. bus.; reas.
KING, 6543, 3D—TO RENT—2-3-5 rms.; por.; fl. kit.; dec. slpg. rms.; $4.
ELLIS, 4414—TO RENT—LGE. FRT. RM. kitchenette; run. water; bus. L. Oak 7178.
ELLIS, 4436—TO RENT—NICELY FURN rooms, $5-$6; Kenwood L. I. C. surface.
EVANS, 6227, 2D—TO RENT—2 BRIGHT rms.; fl. kit.; also sgl. rm.; ex. trans.
FIFTY-THIRD, 1526—C. bus, surf.
HOLLAND HOTEL, $6-8.
Lge. lrt. airy rms., run. w., tel., 24 hr. ser.; HARPER, 6040 — TO RENT — KIT. APTS., priv. bath, pch.; also sip. rs.; I. C. L. bus.
HYDE PARK-BLVD., 1411—TO RENT—SLP. rms.; $5 up; hskpg. suites, $7 up; park, I. C. bus, surface; free parking space.
KENWOOD-AV. 5819—TO RENT—1-2-3-4-5 Rm. kitchnts., complete service. $6.00 A WEEK AND UP.
Also single rooms as low as $4 wk.
L. C. bus, surf. New managemt. Plaza2110;
LAKE PK., 4019—TO RENT—1-3 RT. APTS. Pvt. bath; $40; immd. 3 mid. rms. Hyde Pk. linen, gas, elec. auto space free; I. C. exp.
LAKE PK., 4029, VILLA MARE—TO RENT —Light, airy kit.; bkfst. if req.; sec. or. ref.
NORMAL, 6442—TO RENT—2, 3 R. SUITES Well furn. $7.50 to $15. Englewood 0042;
OAKWOOD-BLVD., 635—TO RENT—NICELY furn. rms., best tran.; $4.50-$6. Atl. 4502.
SHIELDS-AV. 5517—TO RENT—LGE. FRT. rm., bedrm. and kit., priv. entr. Must be seen to be appreciated; $15. Engl. 4472.
SIXTY-FIRST, E., 837—TO RENT—2 R. kit., comp. furn., pri. bath; gd.tr.; reas.
SIXTY-SECOND-ST., E. 1026—TO RENT—1-3, 4, 5 rms., new, furn. rms.; refined bus. people
SIXTY-SECOND, E. 922—TO RENT—100% furn. 1-2 rm. apts., rol. beds, etc. $8 up.
STONY ISLAND, 6110—TO RENT—OPP. park; 3 rms., kit., pri. bath; $45. Fitz. 4471.
UNIVERSITY, 6439—TO RENT—NICELY furn. 1 rm. kit.; frt. dr. por.; gd. trans.
UNIVERSITY, 6117-19—TO RENT—2 OR 3 rm. suites, pri. bath, pch.; $40-$50.
WOODLAWN, 4541—TO RENT—1-2-3 RM. kit. apts., pr. bath, $8 up, I. C., surf., bus.
WOODLAWN, 6144—TO RENT—APT. 1—TO Rent—Large room with private shower. Van Buren 9899

TO RENT—ROOMS—WEST.

HAMLIN, N. 336, 2D — TO RENT — OPP. Garf. Pk.; airy rm.; gar. if req.; reas.
KOSTNER, 3D—TO RENT—LARGE dble. nicely furn. outside rm., ex. trans.
MONROE-ST. 3503—TO RENT—ATT. FUR. rm.; gar. if req.; sip. pch.; 2-4. Van B. 3745.
WASHINGTON-BLVD. 3115—APT. 1—TO Rent—Large room with private shower. Van Buren 9899
WALNUT-3325—TO RENT—ATT. FRT. RM. for 1; sl. ex. cars. Nev. 0434.
WALNUT-ST. 3041—TO RENT—LGE., LT., airy rm.; priv. residence. $7.
TO RENT—BEAU. RM., 6 WINDOWS; HOME priv., rad.; 1 blk. Garfield Pk.; mar. couple. Prof. Van Buren 0727. Call morn. or eve.

TO RENT—HOUSEKEEPING ROOMS.

South Side.
BLACKSTONE, 5510—TO RENT—1-2 RM. and comb. furn.; rd. trans.; $3.50-$5.50.
BLACKSTONE, 5601—TO RENT—1-2-3-4 R. kits., n. dec., md. ser.; I.C.X. sur., bus, lk.
CORNELL, 5233—TO RENT—1-2-3 RMS., b. pr., day or wk.; nr. I.C.S.bus.
DORCHESTER, 5220—TO RENT—1-2 RM. kit., md. serv.; fl. sig. rm. $9; I. C.
DORCHESTER, 6021—TO RENT—1 APT. $7 up; 2 apt., $11. I.C.S.bus, L.Jack.P.
DREXEL, 4145-4147—TO RENT—1 AND 2 rm. kitnt. apts., in-a-dor; cool, clean, cozy furn. very reas.; modern bldg.; bus, motor L.
DREXEL, 4643, GLADYS APTS.—TO RENT —Nicely fur. 1-2-3 rm. kit. apts., pri. bath. $6 up; everything inc.; sing. rms. $5-$7.
DREXEL-BLVD. 4501—TO RENT—3 RMS.; rms.; real kit.; elect.; gas; l.; slpg. rms.
DREXEL, 4322—TO RENT—1-2-3-4 R. KIT. apts.; maid ser.; nr. sch. bus.; reas.
KING, 6543, 3D—TO RENT—2-3-5 rms.; por.; fl. kit.; dec. slpg. rms.; $4.
ELLIS, 4414—TO RENT—LGE. FRT. RM. kitchenette; run. water; bus. L. Oak 7178.
ELLIS, 4436—TO RENT—NICELY FURN rooms, $5-$6; Kenwood L. I. C. surface.
EVANS, 6227, 2D—TO RENT—2 BRIGHT rms.; fl. kit.; also sgl. rm.; ex. trans.
FIFTY-THIRD, 1526—C. bus, surf.
HOLLAND HOTEL, $6-8.
Lge. lrt. airy rms., run. w., tel., 24 hr. ser.; HARPER, 6040 — TO RENT — KIT. APTS., priv. bath, pch.; also sip. rs.; I. C. L. bus.
HYDE PARK-BLVD., 1411—TO RENT—SLP. rms.; $5 up; hskpg. suites, $7 up; park, I. C. bus, surface; free parking space.
KENWOOD-AV. 5819—TO RENT—1-2-3-4-5 Rm. kitchnts., complete service. $6.00 A WEEK AND UP.
Also single rooms as low as $4 wk.
L. C. bus, surf. New managemt. Plaza2110;
LAKE PK., 4019—TO RENT—1-3 RT. APTS. Pvt. bath; $40; immd. 3 mid. rms. Hyde Pk. linen, gas, elec. auto space free; I. C. exp.
LAKE PK., 4029, VILLA MARE—TO RENT —Light, airy kit.; bkfst. if req.; sec. or. ref.
NORMAL, 6442—TO RENT—2, 3 R. SUITES Well furn. $7.50 to $15. Englewood 0042;
OAKWOOD-BLVD., 635—TO RENT—NICELY furn. rms., best tran.; $4.50-$6. Atl. 4502.
SHIELDS-AV. 5517—TO RENT—LGE. FRT. rm., bedrm. and kit., priv. entr. Must be seen to be appreciated; $15. Engl. 4472.
SIXTY-FIRST, E., 837—TO RENT—2 R. kit., comp. furn., pri. bath; gd.tr.; reas.
SIXTY-SECOND-ST., E. 1026—TO RENT—1-3, 4, 5 rms., new, furn. rms.; refined bus. people
SIXTY-SECOND, E. 922—TO RENT—100% furn. 1-2 rm. apts., rol. beds, etc. $8 up.
STONY ISLAND, 6110—TO RENT—OPP. park; 3 rms., kit., pri. bath; $45. Fitz. 4471.
UNIVERSITY, 6439—TO RENT—NICELY furn. 1 rm. kit.; frt. dr. por.; gd. trans.
UNIVERSITY, 6117-19—TO RENT—2 OR 3 rm. suites, pri. bath, pch.; $40-$50.
WOODLAWN, 4541—TO RENT—1-2-3 RM. kit. apts., pr. bath, $8 up, I. C., surf., bus.
WOODLAWN, 6144—TO RENT—APT. 1—TO Rent—Large room with private shower. Van Buren 9899

TO RENT—FURNISHED APARTMENTS.

SOUTH.

SEE THESE FIRST
PROMPT AND EFFICIENT SERVICE. COURTEOUS JANITORS.
5300-06 Woodlawn: 3-5 large light rms.; sun parlor, in-a-dor; gas log, new gas stove and elect. frt.; beau. dec.; L. bus, surf.
5143 Greenwood-av.: 6 large, light rms., 2 baths; refrigeration; sun parlor.
1213 E. 53d-st.: 6 large, light rms., sun parlor, 2 baths; fireplace; near J. 53d-st.
5220 Woodlawn-av.: new 4 large light rms., in-a-dor, dress. rm.; 5 room efficiency.
5554 Ellis-av.; 6 large, light rms., near U. of C., bus, surf.; near parks; bargain.
4854-56 Cottage Grove; 6 large, light rms., modern; near park; $55. Oakland 1418.
904 W. 15th-st.; 4-5 large, light rooms; cor. Peoria; reduced rent. Oak. 1418.
HOWARD & ORR CO., 1458 E. 53D-ST.

5-6 RM. APARTMENTS
FIREPROOF BUILDING.
BEAUTIFUL VIEW.
EVERY CONVENIENCE.
7144 JEFFERY-AV.
19 MINUTES TO LOOP.
I. C. TRANSPORTATION.
REPRESENTATIVE ALWAYS ON PREMISES.

New Building
3-4-5 ROOMS.
CONTAINING
1. CANVAS WALLS.
2. TILE BATHS.
3. FREE ELECTRIC REFRIGERATION.
4. CONCESSIONS.
5. 2 BLOCKS TO I. C. ELECTRIC.
7020-38 EAST END-AV.

7300 SOUTH SHORE-DR.
Apt. 708: sublease: on lake; good air, view beaches; 2 blks. I. C. and street car. Living rm., bedrm., kitchen, dinette in-door; new bldg.; carpeted; rent $90 unfurnished, including lights, gas, refrigeration. Phone Davis, South Shore 8029.

4 ROOMS,
6625-29 Drexel-av.
PRACTICALLY A NEW BLDG., AND YOU CAN WRITE YOUR OWN TERMS.
CONVENIENT TO L. S. AND SURFACE LINES. AGENT ON PREMISES.

New, Attractive 3 and 4 Rms.
6447 Eggleston-av., 1 blk. east of Normal-blvd.; one of Englewood's beautiful streets; new, 4 rooms filled; hot water heat, gas and elect. frt.; beau. dec.; L. bus, surf. Open 1606 or 311 S. Leavitt-st.

NEW BUILDING
5240 DREXEL-AV.
Ready for occupancy; 3, 4, and 5 room apts. with the very latest appointments; rents very reasonable; agent on premises or call Dorchester 1210.

SOUTHWEST.

2545 W. 66TH-ST.
Modern, steam, 3 rms., in-a-dor bed; also 4 rms., $50 and $55; concess. Kedzie 5231.

TO RENT—5 ROOMS; TILE BATH; ELECtric refrigeration; concession. 7334-36 S. Maplewood-av. Hemlock 6375.

NORTH.

5539 KENMORE
2 AND 4 RM. APTS., $50-$75
FREE GAS AND REFRIGERATION.
For information see janitor or call ROGERS PARK 8171.

4863-67 N. Hermitage-av.
NR. LAWRENCE-AV.
New building; attractive 4 rm. apts.; free refrigeration; roller beds; many closets; tile bathrms.; showers; reduced rentals; liberal concessions; agent on prem.

REDUCED RENT.
Nr. Devon-Calif., 3-4-5 r., $55-$57.50-$67; new bldgs., elec. refrig.; in-a-door bed, clos.; elevator service. Plaza 6528 N. Sacramento. See agent at 6439 N. Richmond-st., 10 a. m., 8 p. m. Pens. 0707.

555 BRIAR-PL.
EAST OF BROADWAY.
4 and 5 rms., newly decorated; 1st and 2d firs.; steam heat; gas range; beds; $60-$70. MADISON REALTY CO.
11 S. La Salle-st. State 8127.

REDUCED RENT.
Near Devon-Western: 3-4 rooms, $58.50-$62.50-$67; new bldg., electric refrig., in-a-door beds. Agent on prem. 10 a. m.-8 p. m. 6217 N. Artesian. Pensacola 0707.

TAKE THIS ONE.
3 room apt., $52.50; free gas; free rent until Aug. 1; 1 blk. to L, bus; see today. C. PERLMAN, 1729 Jonquil-ter., or call Rogers Park 6361.

A REAL OPPORTUNITY!
Will sublease my lge. 2 room apt. in Rogers Park, new bldg.; near L and Sheridan-rd. Was $65, now $50; free ice and gas. Ph. Rogers Park 6361. Act quickly on this.

1849 LUNT-AV.
4 and 5 room apartments; electric refrigeration; electrical fire places; in-a-door beds; $70 to $95. Rogers Park 7100.

MY LAKE APARTMENT.
7649 Eastlake-terr.; 4 r. all overlk. lake; concess. given; pch. with awning. Immed. poss.; 1 bl. bus. Howard exp. See jan.

TO RENT—MOVE IN NOW, PAY 1 MONTH rent; 1st; new rooms, $65 and $67.50; elec. refrig.; in-a-door bed; shower; Crafter walls; Devon and Western district. 2903 Arthur-av.

$55—NEAR LOOP.
Attrac. 1 rm. kitch. apt. in mod. fireproof bldg.; elec. refrig.; excellent transp. 1164 N. Dearborn. Resident agent, Dela. 5816.

TO RENT—LARGE, LIGHT, AIRY APTS.; 1 block from Howard L. station; near theater and shops; 2 ROOMS, $50; 5 ROOMS, $75. Phone Rogers Park 8468.

1022 HOLLYWOOD-AV.
6-8 rooms, 2-3 baths, sun parlors, sleeping porches. ¼ block to lake.

551 SURF-ST.
Modern 5 rm. apartment with sun parlor, private rear porch and yard; refrig.

TO RENT—RM. APTS., ELEC. REFRIG.; $55; rollaway beds; good trans.; L, Broadway, and Clark-st. cars. 5779 Ridge-av. GEO G. NEBURY & CO., 8 S. Dearborn.

TO RENT—SUNNY 3 RM. APTS., NEWLY dec.; Linc. P. dist.; close to 4 lines of trans. Must be seen to be apprec. 748 Aldine. Sheffield 7082. Bldg. 7082.

TO RENT—AT LINC. PARK., 17 ROOMS, 1st and 2nd floors and basem.; 3 exp. suitable school, rooming house or 3 families; $6300. Hamden-ct.; Lincoln 1533.

TO RENT—4, 5, 6 ROOMS. 827 MONTROSE. $60 to $85. J. CURTO & CO., 1018 Roosevelt. $110. 4831 Winchester, 3d apt. See janitor. Kenwood 9326.

BEST IN CITY FOR MONEY.
N. E. Cor. Ellis-62d. 3-5-6-7 rms., beaut. decor., new fixt.; choice loc., nr. U. of C., L., bus. Is., surf.; gar.
HOWARD & ORR CO., 1458 E. 53D.

2 RM. KITCHENETTE APTS.
Unfurn., $40, $42.50, $45; furn., $52.50, $55; new fireproof high class apt. bldg.; efficiency of 4 rooms; bus, L, surf. trans. Apply C. Edward, 6246 South Park-av.

4 ROOM APARTMENTS, $52.
Steam heat; good trans.; 807 and 809 W. 63th-st. Ph. Normal 1776 or see janitor on premises.

10507-09 FOREST-AV.
Modern 2-3 rm. steam heat apts.; in-a-dor bed; rental $40-$50. See janitor or G. H. GOTTSCHALK & CO., Frank. 5447.

SPECIAL BARGAIN—$50.
5535 Woodlawn-av., 4 large, light rooms; in-a-door, ground floor; full size beds; $50. HOWARD & ORR CO., 1458 E. 53D.

APTS.—YOUR OWN PRICE.
6201 Princeton-av., 4 and 5 rm., steam ht. Newly decor.; apt. at bldg. today. Ran. 2872.

TO RENT—5060-58 SOUTH PARK, 5 AND 6 room sun parlor, 2 baths, overlooking park; bus, L and surface transportation; $80 to $90. Agent on premises.

7707 CORNELL.
Beaut. 5 rms., new bldg.; only $75, with Frigidaire. $650. Fu. Diver—3000.

On Beautiful Midway.
6 rm. sun parlor, 2 baths, elec. refrig.; L. C. X. bus, L. surface. Fairfax 6907.

7 ROOMS—$65.
1415 E. 61st-pl.; steam heat; good transp. B. M. HOPKINS & SONS, Hyde Park 1948.

JAMES G. BARSALOUX, Inc.
1301 E. 63d-st. Hyde Park 0010.
SEND FOR OUR COMPLETE LIST.

A CO-OP FOR $105 MO.
A 5-6 rm. HOME in the finest bldg. in So. Shore. The Jeffery Cyril, 7144 Jeffery-av.

TO RENT—IN CHATHAM, 5 ROOM COR. apt., many features; save $10 a month; rent only $67.50. Call Triangle 1000.

TO RENT—4523 DREXEL-BLVD.; BEAUT. sunny 2-5 rm. facing park; refrigeration furn., unfurn; reas.; ju. Oak. 1418.

TO RENT—730 OAKWOOD-BLVD., 5 RMS. very reasonable rental. Janitor will show, or Hyde Park 7000.

TO RENT—3-4 R. SUNNY APT.; BEAUT. bldg.; $42.50-$55. 8147 South-st. Dor. 0445.

TO RENT—4 RM. APT. CLOSE TO JACKson pk. and L. 1538 E. 64th-st. $53.

TO RENT—4 TO 6 RMS., SARG., NR. L; ex. pk. 6264 Stony Island-av. Mid. 4533.

TO RENT—603 WOODLAND PK. 2 AND 3 rm. apts., stm. ht. $25-$40-$45. Ran. 2872.

TO RENT—APARTMENTS.

SOUTH.

SOUTH SHORE.
NEWLY DECORATED.
2-3-4 RM. APTS. IN-A-DOR BEDS. REFRIGERATION.
REDUCED RENTS.
HEFTER & BEATTY, Inc.,
2327 E. 71st-st. Dorchester 8706.

PRIVATE BEACH.
7 and 8 rooms; immediate occupancy; in new and attractive fireproof building. Enjoy the summer by the lake. Unusual value to offer. Table d'hote dinner every evening, $1. Superior 2680.

DIVERSEY ARMS
844 DIVERSEY-PKWY., AT BROADWAY.
$17 WEEK—$60 MONTH UP.
New, modern, fireproof; beaut. furn. MECHANICAL REFRIGERATION.
SLPG. RMS., $12 WEEK AND UP.
Comp. Hotel ser. nr. Linc. Pk. golf course, beach, 15 min. loop; bus, surf. at door. Bitt. 3100.
RESIDENTIAL AND TRANSIENT.

GRANADA
525 ARLINGTON-PL. (2450 N.) LIN. 4780.
Apts., 1-5 rooms, furnished; 1 blk. from Lincoln Park; social features, ballroom, pipe organ; branch Chicago Public Library; an ideal home, reasonably priced.

PARKER ARMS
4550-52 MALDEN-ST.
Attractively furn. rms., 2 min. to Wilson L. exp.; tea at noon; priv. shower bath; twin beds; $8 to $20 week. West of Broadway, near Wilson-av.

NEW PAXTON HOTEL
1432 N. LA SALLE-ST.
On the near North Side; close to lake and park; 10 minutes to loop; beautifully furn. rms., each with complete bath. Summer rates $3 up week. Daily, $2 single, $3 double.

HOTEL CARLING
1512 N. LA SALLE. 5 MIN. TO LOOP.
175 rooms, all with tub or shower.
WEEKLY, $8 UP; DAILY, $2 UP.
Catering to home like people. Mohawk 1200; "A DELIGHTFUL PLACE TO LIVE."

THE MONTEREY.
4300 N. on Clarendon. Bittersweet 2304. 2-3-4 room apartments. Hotel rooms. "A VERY SPECIAL SUBLEASE AVAILS."
I. C. EXP. AND ALL TRANSPORTATION.

MIRA-MAR HOTEL.
New; 350 rms.; $10-$16 wk. 1 or 2 pers., $2-$3 day; nr. U. of C. pks., golf, thea., etc. 6216 Woodlawn-av. Plaza 1100.

NEW WINDALE HOTEL.
WINTHROP, 6019. LONGBEACH 2840.
$5 UP. WEEKLY RATES.
Rooms with baths. Rates from $10-$15 per week; 1 blk. to L. bus, surface.

DEARBORN, 1-3-5—AMERICAN PLAN.
NEWBERRY HOTEL.
FULL HOTEL SERVICE, $18 WEEK AND UP. WITH MEALS; 10 MIN. TO LOOP.

NEW MONT CLARE HOTEL
ALL RMS. PRIVATE BTH. $9 WK. UP.
Beaut. furn.; at lake, beach. 834 Montrose.

HOTEL LINWOOD.
All outside rooms with bath; rates $10 wk. 1812 Washington-blvd. Seeley 2770.

THE WEDGEWOOD.
ROOMS, $11-$18 SUITES, $20-$35.
WOODLAWN AT 64TH-ST. PLAZA 2100.
BEAUTIFUL, NEWLY FURN. DOUBLE rooms and baths; only $70.
201 E. Delaware. Sup. 1480.

Parkland Hotel
FACING JACKSON PARK.
$12 WEEK
Comp. furnished kitch. apts.; private bath, in-a-dor bed; 2-4 hr. elevator and hotel ser.; 1 blk. to L. C. surface and buses.
1550 E. 63D-ST.

2 ROOM APTS., $8.
4534 Oakenwald on lake; hskpg. apts. $8, $10 r. w. lg. rms., free pkg. J. C. L. surf.

North Side.
ADDISON, 950—TO RENT—1 AND 2 RM. kitch., also sleeping rms.; nr. N. W. and "L" Sts. Buckingham 3841
AIRDRIE-PL., 923 (4130 N.)—TO RENT—1 R. of Shar.—1-2-3 rm. apts. that are light, airy; not new, but comfortable; reas.
ARLINGTON-PL., 532—TO RENT—2 RMS., furn., pantry, gas, l., w. ht., nr. pk.
BEACON-ST. 4712—TO RENT—SMALL, modern suites; pvt. baths; $10 to $15.
BELDEN-AV., 840—NEAR LINCOLN PARK.
BELDEN ARMS APTS.
CLEAN, LIGHT, new, furn. and dec. 2 rm. BR. $50; 3 rm. sl. ldy., $10 up; free pkg. lot. All rooms with tub. TO RENT—BEAUT. loc. at Linc. Pk., airy frt. rm., kit. bath; $12; BELDEN, 1045—TO RENT—1-2 RM. KITS. well beds, $6 up; tourists acc.; Fullerton x.
BELLE-PL., 730, NR. CLARK-BELMONT—To Rent—Attr. furn. new dec. 2 rm. apts., excl. 1-2-3 $7 up; some with pchs.; L. surf. BROADWAY, 4049—TO RENT—Sgl. rm. Phone Lak. 7111.
BROADWAY ARMS.
2 RMS., $10-$12 WK.; 3 RMS., $15 WK. SPECIAL LOVELY 4 RMS., $60 MO. UP.
BURLING, 2830, NR. DIVERSEY-CLARK—To Rent—2 rm. kit. apt., new dec. $7 up.
CLARK-ST., N. 2004—TO RENT—NEAR SCH. FREE PARKING SPACE.
Mod. 1-2-3 r. kitnt., priv. bath, elec., $16.
CLARK-ST., 2950—TO RENT—ROOMS, housekeeping; new furniture; run. wat.; gd. trans.; $8 up. New management. Buck. 0714.
CLARK, N. 853—To Rent—Mod. newly dec. 3 rm. kit. apts., 2 blks. $12-$16 wk. 4-5 rms., $18-$20 wk.
CLARENDON, 3050—TO RENT—1-2 R. kit. apts., stm. ht., elec., best rates; gd. trans.
NEW BRYN MAWR HOTEL, nr. Sheridan-rd. and Winthrop, nr. beach; $6 wk., $1.50 day, up; Winthrop, nr. beach; $6 wk., $1.50 day, up;

TO RENT—HOUSEKEEPING ROOMS.

North Side.
CLEVELAND-AV., 2217—TO RENT—LGT. quiet, clean hskp. rms., $4 up; gd. trans.
CORNELIA, 700—TO RENT—CLEAN 2 RM. kit. apts.; comp. furn.; good trans.; reas.
CRESCENT PL., 911—TO RENT—1-2 R. and kits.; lgt. airy; nr. lake; all trans.
DEARBORN, N. 1307—TO RENT—2 OR 3 rm. kitchenette; porch. Reasonable.
FULLERTON PKWY., 441—TO RENT—2-4-5 rm. suites. $12 to $20 wk.; ½ blk. Linc. Park.
GENEVA-TER., 2342—TO RENT—COOL EXtra lg. 4 r. Eng. bsmt.; $15; at. lg. 1 r.kit. $12.50; gar. $5. Lor. Sq. L.
GEORGE, 1103 (2300 N.)—TO RENT—2 R. n. dec.; fl. kit. Diversey L. b. surf. $10.
GRACE, 716—TO RENT—3 RMS., BEAU. furn., rea. kitchen; priv. bath, pch.; reas.
HAZEL, 4327—TO RENT—LOVELY 3 RMS., pch., pri. bath; real kit., $15. L. Y. 4235.
IRVING PARK, 845—TO RENT—2-3 APTS. $12-$15; all trans. Wellington 9634.
KENMORE, 5525.
BRITTANY APTS.
1-2-3 rms., all light; nr. beach; $45-$80.
KENMORE, 5132—TO RENT—1-2 RM. KIT. Free gas, lights, linens; daily maid serv. Outside rm.; newly dec.; near lake. $7 up.
KENMORE, 5050—TO RENT—NEWLY DEC. 1-2 rm. kit apts.; l., bus, beach; reas.
KENMORE—1237—TO RENT—ATTR. 1-2 R. kits., gas, lt., linen; $5 up; exc. trans.
LA SALLE, N. 1039—TO RENT—NR. BCH. FREE PARKING SPACE.
Mod. 1-2-3 r. kitnts., $8-$12; walking dist.
LA SALLE, N. 1702—TO RENT—OPP. PK. new, dec., 2-3 r. kitnt

TO RENT—FURNISHED APARTM'TS.

NORTHWEST.

TO RENT—LUXURIOUS KIT. APTS.; SUM-mer rates; 1-2-3 rms.; linen, kit. fas. maid serv.; refrig.; 2 tels. 3335 Eastwood-av.

TO RENT — CLEAN NEW KITNT. APTS.; 3 rms., bath; refrigeration, linen, maid; $65 up. 3301 N. Christiana-av.

TO RENT — 4477 ELSTON-AV. LARGE 3 rm. apts. in new bldg.; elec. refrig.; gas light free; $65; excel. transp.

WEST.

3507 WARREN-BLVD.

For bids: elegantly furnished kitchenette apts. and up; refrigeration, elevators, maid service.

WESTCHESTER APTS.

LARD 3 RM. KIT. APTS. NEW BLDG. $50 AND UP. 5547 WASHINGTON-BLVD.

CASA DEL REY.

To rent 1-2-3 rms., furn. or unfurn.; re-frigeration; elevator; new; conv. trans.; res-taurant. 5808 Lake-st.

MENARD MANOR.

Rent, furn. 1-2 rm. kit. apts., light, airy; gas rent; serv. 35 N. Menard [5800 west].

WESTMON FURN. APTS.

193 N. Lamon, 4900 W.; cor. bldg.; 2 and 3 rm. apts.; new, furn.; very reas. rates.

TO RENT—NEW 3 ROOMS, BATH; COMF. 2 BEDROOMS; EXTRA IN-A-DOR BED; SHOWER; SEAL. KIT. OR DINETTE; LAUNDRY-AV., WASHINGTON-BLVD.

Kilbourn Manor Apt. Hotel.

4241 Washington-blvd., 1-2-3 r. kit. apts.; refrig. serv.; elec. refrig.; elev. serv.; reas. rates.

CENTRAL PARKWAY APTS.

283 S. Central Park-blvd., op. Garfield Pk. Rent, furn.; all modern conveniences.

WASHINGTON-BLVD.

1423 rm. furn. apts.; newly dec.; maid service, refrig., elec. free; ½ blk. Garf. Pk.

TO RENT—JACKSON-BLVD. GABLES, 3413 Jackson-blvd., 1-2 furn. kit. apts.; maid service, linen, gas, elec. Frigidaire free.

TO RENT—OAK PARK CHATEAU, 2-3 RM. tst. apts.; roof garden; dining room; twin beds; 25 up. 330 N. Austin. Village 8500.

TO RENT—4312 WASH-BLVD.—1-2 ROOM apts.; also beaut. sleeping bedroom; maid service. Ph. Mans. 6566.

TO RENT—4674 WEST END, BEAUT. COR. 1 rm., 3 p., in-a-dor, for 1 or 6 bus. L.

TO RENT — NEW 2 ROOM FURNISHED apartment; 4049 W. 31st-st. Zvezich

TO RENT—LOREL APTS.; NEW 1-2-3 R. KIT. kit. conv.; ex. tr.; reas. 5 N. Lorel. 5300W.

TO RENT—STORES—CENTRAL.

TO RENT—MODERN STORES; ALL SIZES; reasonable. L. H. Roach. Dear. 6613.

TO RENT—STORES—SOUTH.

HALSTED NEAR 63D.

CHOICEST LOCATION IN CITY. 11466 Halsted. HOLLAND STORES, 8351 SOUTH HALSTED.

TO RENT—STORE SUITABLE FOR DRUGS, barber or tailor; low rent. Beverly Hills section. Hemlock 6375.

TO RENT—STORE, 7976-ST., AT SOUTH Shore-dr., modern, low rent; suit. tailor, butcher, barber, auto supplies, etc.

TO RENT—STORES—NORTH.

TO RENT—FOR DRESSES, MILLINERY, delicatessen, meat market, etc., 15 or 30x50; sun. bk.; central floor stores. Broadway at Montrose transf. cor.; $75; rent starts Sept. 1. 4429 Broadway. Longbeach 8833.

TO RENT—LINGERIE DEPARTMENT IN busy dept. store; wonderful location in heart of large North Side shopping district. Address H Y 645 Tribune.

TO RENT — PERFUME AND DRUGS DE-partment in busy dept. store located in heart of large North Side shopping district. Address H C 646 Tribune.

TO RENT—STORES IN NEW BLDG., COR. Cast. and Divn.; for haberdashery, shoes, ladies wear, drugs. WRIGHT & CO., 19 N. State-st., 6th flr.

TO RENT—STORE WITH OR WITHOUT apt.; good location; reasonable; steam ht.; new bldg. Paul Krueger. Schaefer 7350.

TO RENT—LADIES' SHOE DEPARTMENT in busy dept. store; fine location in heart of large North Side shopping district. Address H C 648 Tribune.

TO RENT—STORE AND 4 RM. FLAT, $85; good 99 2422 N. Halsted-st.

TO RENT — HOTEL BARBER SHOP, 2 chs. for new sp. 853 Montrose L. V. 5700.

TO RENT—STORE 2310 LELAND AT LIN-coln. State 2078.

TO RENT—STORES—NORTHWEST.

FREE. Rog. 6100.

Excel. Milwaukee-av. Loca.

at Logan—In heart of Logan-sq. Rent Milwaukee-av. 6369.

TO RENT—LARGE CORNER STORES, IN rear of Albany Park business district. Call Cosmopolitan Realty Co. Keystone 0700.

TO RENT — DESIRABLE CORNER FOR 5 and 10c store, beauty parlor; large apt. bldg. corner. Manager, 3935 Diversey-av.

TO RENT—STORES—WEST.

MADISON, COR. KEDZIE.

Store 75 ft.; rent reasonable; immed. poss. 1 flr. 75 ft. deep; 2 flrs. 25 ft. deep. Call Randolph 6121.

TO RENT—5645 CHICAGO-AV. LIVE LO-cation; good store; $100. Also smaller store, $40. Call Randolph 6121.

TO RENT—TAILOR SHOP IN M. A. bldg. Apply Mr. Dougherty, 1400 E. 55th-st.

TO RENT—TRANS. COR. STORES, SHOPS and showrooms; ad. for all lines; will help finance tenants. Call 4748 W. Chicago-av.

TO RENT—STORE, 1 FLR. TOP, 1 FLR. apt.; ice cr. tailor, del. 818 N. Cicero.

TO RENT—STORE, 2515 S. CRAWFORD; also shop space, $35. State 2678.

TO RENT—STORES—SUBURBAN.

NORTHWEST CORNER

NORTH AND TAYLOR

Ideally located in Oak Park; steam heat; rent as low as $50 per month. Agent on premises.

TO RENT—OFFICES AND SHOPS.

Central.

333 N. MICHIGAN MR. MERCHANT!

Why not use our office, with limited desk space, as your permanent telephone and mailing address; eliminate the expense of office help and phone by letting us be your secretary. We give you a live wire 24 hours, Sundays and Holidays included. You need never miss an important call. All for less than $1 per week.

Telephone Secretarial Service FRANKLIN 7100.

32 NORTH STATE-ST.

S. W. COR. STATE AND WASHINGTON. Attractive shops and office space, remodeled throughout; splendid light, complete service, express elevators, most central location in city. Nice desk space, $15, phone, steno. Single rm., furn., $35 to $60. Priv. offices with recep. rm. furn., $65 to $85. Two party offices with recep. rm., $80 to $100. Larger spaces equally low.

APPLY OFFICE OF BUILDING, RM. 601.

OFFICE OFFERINGS

CHOICE OF 7 BUILDINGS.

1 private office and recept. room.....$25-$75
1 priv. offices and recept. room....$45-$100
Single offices .....$25 and up

JUDSON F. STONE, Agent. Dearborn 1779. 30 N. La Salle-st.

TO RENT—DESK SPACE OR FURnished private office; service and telephone included. Suite 1211-1215. 127 N. State-st. near Randolph. Phone Randolph 0384.

GUNTHER BUILDING.

Desirable daylight space for offices, sales-room, light mfg., conveniently located, modern structure, unrestricted parking; attractive rentals.

Apply office in building. 1018 S. Wabash-av. Harrison 2065.

HARTFORD BUILDING.

S. W. COR. DEARBORN AND MADISON. Recently remodeled. First class service. Desirable suite; also fine light private office with large reception room; possession now; reasonable rent. Center of loop.

OFFICE ROOM 402. CENTRAL 6637.

MALLERS BUILDING.

S. E. CORNER MADISON AND WABASH. OFFICE UNITS OF 300 SQ. FT. AND UP. SHOP WITH FULL DISPLAY WINDOWS. IN FRONT OF 24-CAR ELEVATORS.

APPLY AT OFFICE IN BUILDING, ROOM 1216. CENTRAL 5473.

TO RENT—134 W. WASHINGTON, corner Wells; choice corner office; $40 a mo. Phone Randolph 0334.

TO RENT—KRIE-ST., NR. MICHIGAN-AV. Beaut. office, studio or display space. Fine light and service. P. O. in bldg., 500 to 6,000 sq. ft. units; low rent.

EDWIN J. BOWES JR. & CO., 111 W. Monroe-st. Rand. 3272.

TO RENT—3 EXCEPTIONALLY FINE MAIN floor offices, with or without any part of 9,500 sq. ft.; modern warehouse space; C. M. & St. P. direct switch track. Unlimited power.

THE J. B. INDERRIEDEN CO. 514 W. Erie-st. Superior 7512.

Outlying.

TO RENT—OLD EST. PARTIAL OFF. COR. Crawford; flat 4 rms. joining it optional. Phone West 1390.

TO RENT—OFF. $30-$35-$40-$45-$50. 9 sty. Flatiron Bldg., Madison-Ashland-Ogden.

TO RENT—FLOORS AND LOFTS.

WEST SIDE, NEAR LOOP.

Well lighted spaces, sprinkled and heated; electric freight and passenger elevators.

CLINTON REALTY ASSN., 522 S. Clinton-st. Phone State 8453.

NEAR NORTH SIDE

1st flr. 7,000 sq. ft. in mod. sprink bldg., good light; suit. for mfg. or storage.

PAUL C. LOEBER & CO., Ph. Franklin 0756.

TO RENT—FLOOR, 8,000 OR 16,000 FT.; heated; large elevator; 25c ft. WM. KAP-LAN, 39 S. State-st. State 6137.

TO RENT—15,000 SQ. FT. 200 LB. FLOOR load, switch track, sprinkled. Elevator pass. elev.; will divide. 361 W. Ontario-st.

TO RENT—MODERN FLOOR SPACE, ALL sizes. Reas. 545 W. Lake-st. Dear. 6613.

TO RENT—MFG. PROPERTY.

International Steel Co.

30,000 SQ. FT., LOW RENT. NEW one story bldg., light, airy, heated and unlimited floor weight; will divide to any Railroad car and truck level. Apply 3136 W. 51st-st., or phone Hemlock 5200.

TO RENT—FINE FLOORS WITH POWER; sprinkler bldg.; good light, 552 W. Adams-st. and 118 S. Clinton-st.

ALEX FRIEND & CO., INC., 29 S. La Salle-st. Randolph 4913.

4 STORY BRK. FACT. BLDG.

Located near loop; 8,000 sq. ft. floor space; interior; 2 sides. Englewood 5050; to RENT—21,000 sq. ft. 4 sty. brick mill bldg. on trk. south; or will sell. CHANDLER & MONTAGUE, Rand. 1828.

TO RENT—15 W. 23rd-st., 2 STY. BLD. 25x100; excel. tran.; 2 st. frt. elev. Albert Wohl, 160 N. La Salle. Dearborn 0077.

TO RENT—OR FOR SALE — 129-131 S. Lincoln-st., 3,600 sq. ft. new 1 sty. fact. bldg.; lot 36x125. Wabash 1216.

TO RENT—ONLY 16c FT.; OR WILL SELL cheap; 75,000 sq. ft. bldg., also lb. spr. DUERLEIN & CO., Franklin 4860.

WANTED—TO RENT—MANUFACT'G.

WANTED—TO RENT — FACTORY, HVY. mfg., 10,000 sq. ft., 1 sty., truss roof, near Cragin sta., Belt Ry. 10 yr. lease. Full particulars 1st letter. Address T 66 Tribune.

WANTED—TO LEASE—UNUSED SPACE OF some manufactory having 3 car siding in Chicago switching district or vacant building or sheds so located. Address S Y 435 Tribune.

TO RENT—BUILDINGS.

TO RENT—1 STY. BLDG. WITH BALC. OF-fice; spkld., htd., good shipping; just west of Halsted and Madison. 13,000 sq. ft.; 20c sq. ft. Randolph 2311.

BUILDING MANAGEMENT.

PAUL A. HAZARD & CO.

MANAGERS SOUTH SIDE PROPERTIES. OWNERS MAY HAVE OUR EXPERIENCE AND ADVICE WITHOUT OBLIGATION. 8524 LAWE PARKWAY. SORCH 7800.

OFFICE FURNITURE, FILES, SAFES.

OFFICE FURNITURE.

100 GOOD QUALITY REFINISHED DESKS. 200 CHAIRS, FILES, TABLES, ETC. CHP.

42 in. flat top desks .....$15.00 to $18.00
60 in. flat top desks .....$15.00 to $27.50
Single and dbl. type desks $18.00 to $35.00
Steel and wood files .....$10.00 to $18.00
Straight chairs, $1 up; sw. chairs $6
Roll top desks, cheap.

CENTRAL OFFICE FURNITURE CO., 427 S. Wabash-av. 133 W. Lake-st. Harrison 1567. Franklin 4790.

NEW 48X30 IN. DOUBLE DESKS.....$39
NEW 4 drawer roller bearing file.....$17
New 42 in. flat top desk.....$15
New 60 in. tables $14.50
Reconditioned furn. at your own prices.

40 S. WELLS. DEARBORN 3375.
532 S. DEARBORN. WEBSTER 7461.

CHECK WRITER FREE

with every purchase over $100. S. & P. TYPEWRITER SALES, 119 N. Wells-st.

SOLID WALNUT 9 PIECE OFFICE SUITE, slightly used, $160; oak sanitary desks, $10 up; metal files with roller slides, $15. HOME S. 408 S. Dearborn.

60 IN. FLAT TOP, $15; TYPEWRITER desks, $10. Also 87 chairs, $2 each; 200 sq. ft. typewriter cheap. Other furn. at your own prices. Lavine Bros., 426 S. Dearborn.

DESKS, OFFICE FURNITURE, ALL DE-scriptions, new and used; filing equipment. LALLAGHER, INC., 27 S. Franklin-st.

OFFICE EQUIPT.; LOT. ASSORT. DESKS, chairs, files, cabinets. Used equipment. North Side Desk Co., 616 N. Clark. Sup. 2088

1 DIRECTORS' TABLE AND CHAIRS; 2 filing safes, 2 steel files, 2 glass top desks. SPITZER, 1179 W. Lake-st.

GET OUR PRICES. COMPARE TO OTHERS. desks, $10 up; sw. chrs., $5; str. chrs., $2 up; other bargs. Economy, 180 S. Dearborn.

CLEANUP SALE THIS WEEK OF DESKS, chairs, files, safes, partitions. 172 N. La Salle-st. Central 2267.

OFFICE FURNITURE AND SAFES. Largest Stock of Dependable Prices. HARRIS FURNITURE CO., 173 W. LAKE-ST.

SARATH DESK CO.

2 ROLL TOP DESKS, 1 FLR. TOP, 1 TYPE-writer desk; 1 safe, 7 chairs, 3 lamps, rug, 2 tables. 3121 N. Cicero-av.

JEWELRY, WATCHES, ETC.

100% Full Value Paid

in cash for diamonds, pawn tickets, old gold, silver, platinum, gold teeth, broken jewelry, watches, etc. bargains in diamonds, $2 to $75. ST. MOOR, 13 Quincy-st.

ASK FOR MR. LANE.

PAWN TICKETS AND DIAMONDS BOUGHT for cash; also old gold, silver, platinum, broken jewelry, gold teeth. Elgin & Waltham watches $5 up. Big bars in diamonds, platinum, diamond watches. Also weddings, class, diamond watches. $2 to $500. Dear. 5903.

JEWELERS' EXCH. 23 S. State. Dear 5903.

GET THE FULL AMOUNT IN CASH FOR your diamonds, any kind of jewelry, old gold, silver. ROSS, 32 N. State. St. 6000.

PAWN TICKETS. OLD GOLD. PAWN TICKETS DIAMONDS. OLD GOLD. PAWN TICKETS bought; bargains in diamonds at all times. BERNSTEIN BROS. 10 N. Clark. Ran. 0600.

EXCURSION AND TRAVEL.

ST. LOUIS AND RETURN $5.00

JULY 20 AND AUG. 3.
NIGHT TRAINS. COACHES ONLY.
Saturday, July 20 and Aug. 3. Return on night trains on day following date of sale. Children half fare. No baggage checked.

$6.00

FRIDAY, JULY 19 AND AUG. 2.
NIGHT TRAINS. COACHES ONLY.
Friday, July 19 and Aug. 2. Return on night trains Saturday or Sunday following date of sale. Children half fare. No baggage checked.

$12.00

FRIDAY AND SATURDAY.
JULY 19 AND 20, 26 AND 27.
AUGUST 9 AND 10.
Night trains leaving at or after 9 p. m. Friday, July 19 and 26, and August 9. All trains leave Grand-av. Friday, July 19 and 27, and August 10, including midnight trains.
Limit 15 days from date of sale.
TRAVEL BY TRAIN
FAST—ON TIME—COMFORTABLE.
Consult any ticket agent for details.
WABASH RAILWAY.
CHICAGO & ALTON R. R.
CHICAGO & EASTERN ILLINOIS R. R.
ILLINOIS CENTRAL R. R.

MUSICAL INSTRUMENTS.

Pianos and Players.

STEINWAY MINIATURE GRAND, VERY fine condition throughout; keys perfect exquisite tone; fully guaranteed. A rare bargain for only $685. Easy terms or rent. WYMAN'S, 600 Republic Bldg., 209 S. State.

PIANOS FOR RENT—
Grands and uprights, $4 to $10 per month; rent applied if purchased within one year.

THE BALDWIN PIANO CO.,
323 S. WABASH-AV. WABASH 6900.

BRAND NEW BABY GRAND, REGULAR $700 value. Complete with floor lamp, bench and pad. $395. 2½ years to pay.

RUDOLPH WURLITZER CO.,
329 S. WABASH. WAB. 1560.

PLAYER-PIANOS — A-1 CONDITION, ALL makes and styles, $150 and up; easy terms. ADAM SCHAAF, 319 S. Wabash-av. Harrison 8731. Open evenings.

15 PLAYER PIANOS, ALL MAKES, YOUR choice, $125 to $225; $5 per mo. Schultz Piano Co., 2255 W. Madison-st.

TEN UPRIGHT PIANOS—YOUR CHOICE, $35-$85. Schultz Piano Co., 2255 W. Madison-st. at Oakley-blvd.

MONARCH UPR. $95; DECKER BROS. Upr., $130; great value; Dunbar Player, $215. W. W. KIMBALL CO., 306 S. Wabash.

GULBRANSEN PLAYER PIANO — BAR-gain. 3235 North-av.

PLAYER PIANO, 125 ROLS, $50. IN-quire 550 Belden.

Wind, String, Etc.

Vegaphone Tenor Banjo.

Perfect condition; will sell at great bargain, $125. Call Brookfield 1645.

LYON & HEALY C SOPRANO SAX, strt. mod., like new. Midway 2295.

DOGS, BIRDS, POULTRY, ETC.

Dogs.

ANN'S DOG KENNEL,

WAUKEGAN-RD.
4 Blocks N. of Deerpath-st.
MORTON GROVE 239.

Get your puppies in the country and rest those health; beautiful litter of wire haired fox terr.; all ages, from $10 up; ped. Pekes, $20; Chows, $25; Bostons, $15 up; ped. Scotties, cheap; collies, $5; Spits, $7; Boy Fox Terr., Police puppies, $7; grown Pekes, Poms, Chows, Wires, Bostons, Police, 1 yr. old Boston; cheap to all this home. Open.

1446 N. CLARK-ST.

NEAR NORTH-AV. 500 PUPPIES. Ped. police, terriers, spits, collies, toy shep-herds, fox bull terr., Bostons, others; grown dogs, bull terriers. Open till 10 p. m.

CHOW DOG; WILL SACRIFICE BEAU. blue male, 3 years old; kind to children. Awarded 2d prize in New York, 3749 N. Sacramento-av. Independence 4690.

DOBERMAN PINCHER, PEDIGREED, VERY fine, 15 months old, will sell to responsible party; half-price; bond, write days, 6 to 8.

WILL SELL FOR BOARDING CHARGES, 2 Bostons, 1 wire haired puppy, 2 police dogs. 2434 N. Clark-st. Ph. Mohawk 3912.

KENNELS; $20; 3 MONTHS; REASONABLE. 4908 N. Crawford. Kildare 1023.

RADIOS AND SUPPLIES.

20% SAVING.

We have several radios of leading makes at a saving of 20% off regular prices. These are like new, being used only as store demonstrators; terms arranged if desired, as low as $10 down payment; full guarantee on every instrument.

CARL FISCHER, INC.
WABASH AND JACKSON.

CLOSING OUT.

6 radio cabinets; 1 W. E. 36 inch speak-er; 2 Wright De Coster dynamic speakers; 3 11 tube 3-dial radio Chassis; 60% off for cash. Herbold Radio Service, 3600 W. Lake.

BARGAINS IN UNCLAIMED STORAGE electric radios. A. B. C. Storage, 2525 W. Madison-st. Seeley 0123.

SPARTON RADIO, LIKE NEW, 9 TUBES, walnut console cabinet, dynamic speaker; sell cheap. 1084 W. Madison-st.

NEW 9 TUBE BRUNS. PANATOPE, $100; also Sparton, Radiola, 104 Speakers and 28c. R. 337 Monadnock Blk. Harr. 2415.

$140 GRUEBL-VICTROLA COMBINA-tion, $225. 3235 North-av.

Service, Repairs, Etc.

RADIO SERVICE, $1. FREE AT STORE. Ayon Radio Stores, Inc. Ph. Ked. 7575. 4009 W. Madison. at Crawford.

AUCTION SALES.

AUCTION!

THURSDAY, JULY 11; 10:30 A. M. USED FURNITURE AND HOUSEHOLD GOODS OF ALL CONSIGNMENTS, CHEAP, 100 SETS PARLOR SETS, DINING RM. SETS, COD BEDS, TABLES, CHAIRS, RUGS AND CARPETS, ETC.

Fleckles Auction House,

PUBLIC AUCTIONEERS.
Lake View 2260. 3341-43 N. Clark-st.

WILLIAMS, BARKER & SEVERN CO. 423 S. Wabash-av. General Auctioneers. Furniture, Carpets, General Household Goods. Telephone Harrison 3777.

ALBERT J. MENDELSOHN & CO. Chicago's Leading Auctioneers. 606 S. Wabash-av. Ph. Harrison 3151.

BARTER AND EXCHANGE.

GERMAN BOND OWNERS.

Will exchange your bonds for resort property 40 miles from Chicago. Address H A 167 Tribune.

WILL BUY OR TRADE INCOME PROP-erty, rooming house, improved vacant; give detailed description, price, and phone. Ad-dress T 169 Tribune.

WILL EXCHANGE 2ND MORTGAGE GOLD bonds for good automobile. Call Humboldt 2000.

2 BEAUT. POLICE DOGS AND EL. MAN-gle, for radio or what? Berkshire 0171.

MOVING AND STORAGE.

SEE US BEFORE

moving. Daily trips north, south, east and west 24 hour service within a radius of 200 miles.

COTTAGE FURN. MOVERS,

PHONE OAKLAND 7350.

LOADS OF HOUSEHOLD GOODS WANTED to Boston, New York City, or any Eastern point. Write or wire Noble B. Stowe, 134 Harvard-st., Boston 24, Mass. Telephone Tal-bot 2400.

BILLIARDS AND BOWLING.

BILLIARD TABLES, NEW AND REBUILT. All prices and terms to meet all conditions. Buy direct fro.s manufacturer and get best quality and lowest prices. Everything in billiard and bowling supplies.

THE BRUNSWICK-BALKE-COLLENDER CO. 623 S. Wabash-av. Wabash 4020.

NEW AND USED BILLIARD TABLES. Easy terms.

KEEFE & HAMER CO., 17 N. Wabash-av.

CLOTHING, FURS, ETC.

The National Garment Co.,

22 E. VAN BUREN-ST.

The well known manufacturers of high grade ladies' coats and dresses announce a great reducing sale. Don't miss this opportunity. A great saving for you.

COATS, SCOTCH PLAID, GLAZED, REFINED, $50. CRAIG-ELDRED'S FUR SHOP, 204 State-Lake Bldg. 190 N. State. Dear. 1253

MACHINERY AND TOOLS.

28" 220 VOLT D C MAGNET.....$75.00
16x10 Lodge & Shipley lathe.....$125
No. 1½ Cinn. univ. miller.....$175
HARRIS BROTHERS COMPANY,
Lafayette 1900. W. 35th and Iron-sts.

DANCING SCHOOLS.

CHICAGO ACAD'Y DANCING

1 private lesson, $1; 26 lessons, $5; 12 les-sons, $8; lady-seat instructors, orchestra. 400 S. STATE-ST., 6TH FL., CHILDS BLDG.

TERESA DOLAN DANCING SCHOOL, 1206 S. 43d-st. Private lessons day or eve.

OFFICE DEVICES.

MIMEOGRAPH, MIMEOSCOPE, AND SAFE: bargain. 2909 N. 73d-ct., Elmwood Park. River Grove 1799.

WANTED—USED COMPTOMETER, IN GD. condition. Ph. Miss Fawcett, Superior 6044

DICTAPHONE, $25; MULTIGRAPH, $50; addressograph, $25. 117 N. Market.

PLUMBING, HEATING, & FIXTURES.

2—NO. 110 KEWANEE DOWN DRAFT, Smokeless Heating Boilers, 100 lbs. pres-sure. Richards Wilcox Mfg. Co. Aurora, Ill.

REAL ESTATE FOR SALE.

CENTRAL.

MUST SACRIFICE

New apartment hotel on near North Side, showing a substantial net profit. Equity $350,000. Prospective purchas-er must have at least $100,000 cash. Will consider trade for balance of equity. Other business interests re-quire owner's attention. Address T 300. Tribune.

FOR SALE—MICHIGAN-AV. CORNER, CLOSE TO DRAKE HOTEL. IMPROVED WITH TALL BLDG.

ALSO 30 W. WALTON, TO OAK, 2 STREET FRONTAGES, 100X171. SAMUEL COLE, CENTRAL 5339.

FOR SALE—OWNER LEAVING CITY: NEW 1 year old apt. hotel bldg. and lease well filled; excellent location; 111 apts.; Gold Coast district. Address T 159. Tribune.

FOR SALE—BARGAIN, WELLS-ST. COR. 27 x125 ft., op. Chicago-av. Inc. $6,000. Price $40,000. 10 2 and 1 store. St. ht. trade for smaller. Delaware 5454.

APARTMENTS—SOUTH SIDE.

CORNER 24 APT. BLDG.

in Chatham Fields, near best transporta-tion; good stores and schools; 2, 3 and 5 room flats; 2-a-dor beds; electric refrigera-tion, etc.; 100% rented; 1 mortgage; builder will take cash and vacant for equity; ex-ceptional opportunity. Phone Vincennes 8000, Mr. Welches for inspection.

So. Side Real Estate for Sale or Exchange.

R. M. O'Brien & Co., 69 W. Wash.-st. Rand. 3062.

EXCELLENT 3 APT.

Near Mercy High School. Bus and surface trans. 6 large, light rms.; beaut. arranged and decorated. Tile bath, mech. refrig., elec. fixtures. Kewanee boiler; 2 car heated brick garage. Bargain, $4,000 cash will han-dle. Randolph 7830.

$40,000—$40,000

6 APT. BLDG. AVALON HIGHLANDS. High class bldg.; electric refrigeration, 4 car heated gar.; 1 mortgage; 2 blocks to I. C.; seeing is believing; small amount of cash. JOHN A. POLLOCK, Triangle 8200.

2 APTS., BARGAIN.

Near 72d and Stony Island-av.; 5-6 rooms; 2 car heated garage; finished room in base-ment. Terms.

MARQUETTE, 6824 Stony Island. Hyde P. 2145

GOOD INVESTMENT.

Lovely brk. 2 flat, 5 and 6 rms., H. W. heat; 1 car garage; 33 1-3 ft. lot; nr. 73d and Crandon; heart of South Shore dis., $80 cash, $16,000. WINDSOR BLDG., Plaza 1200.

FOR SALE—NEW 6 FLAT, SOUTH SHORE, 4 and 5 rooms; 1st mtge. $25,000; need $3,000 or will trade for vacant without cash. Phone Cannon, Vincennes 6920.

FOR SALE—2 FLAT, ALL MOD.; 2 BLKS. to I. C. sta.; all imp. in and paid. Will sac. or trade. Address T 294. Tribune.

APARTMENTS—S. W. SIDE.

FOR SALE—WILL TAKE YOUR EQUITY in vacant lot as dn. paymt. on new 3 flat bldg.; 5-5-5 rms.; pr. $19,800. Address T L 125, Tribune.

APARTMENTS—NORTH SIDE.

6 APT. AT $41,500.

6300 North High grade, 6 apt., 5 lge. rs., encl. pchs., nr. L. surface and steam trans-portation. Terms to suit. Mr. McHurh. GUBBINS & McDONNELL, SHELD. 8300.

FOR SALE—OR EXCHANGE—CHOICE COR. new 45 apt. bldg., fine renting location. Equity considered; rents $37,000; mortgage $160,000. Will trade equity for vacant or smaller improved North.

Arthur Krueger & Co., Longbeach 5531.

1S APT. CORNER.

3 rm. kits., all rented, elec. refrig. inc. $13,442. 1 mtg. $21,000, equity $60,000. Need cash; imm.; clos. estate. Graceld. 7963.

FOR SALE—SHOP OR QUESTION THE finest cor. 12 apt. in Edgewater; 4 and 5 r. elec. refrig.; 1st mtg. $52,500; no pre-payments; will sell at a very low figure; to brokers. Longbeach 5042.

FOR SALE—BY OWNER, 12 APT. COR. on Diversey-pkwy., $60,000. Only $10,000 cash. Bldg. papers. 1037 Diversey-pkwy. No agents.

FOR SALE—7 STORY FIREPROOF BLDG. 2 story and basement. Ground floor 8200 sq. feet. Price only $45,000. PETERSON, 3430 Milwaukee-av.

FOR SALE OR EX. MILWAUKEE AV. COR. 73x125 nr. Central Pk. av. stores and flats. Will take vac. old imp. and cash for $65,000 equity. Address E D 511, Tribune.

BUSINESS PROPERTY—WEST SIDE.

FOR SALE—TO CLOSE ESTATE. N. E. COR. 5th-Kedzie-avs., 10 flats, 3 stores, $55,000; terms; should double value by 1930. UNION BANK OF CHICAGO TRUST DEPT.

HOUSES—SOUTH SIDE.

MUST SELL

splendid 7 room brick residence on 57th ft. lot; excellent cond.; 79th-st. and R. I. trans. Priced for quick sale; small down payment. WOODRICH AGCY., Plaza 2100.

$10,500; $1,000 CASH

for fine 8 rm. bungalow nr. 75th and Stony Isl.; large garage; an unusually good home and location for the money. Address T 9.

6 Room Brick Bungalow.

7621 East End-av. 50 ft. lot; hot water heat; modern throughout; will accept any reasonable offer. Call Central 9871.

Bungalow—5 Rm., on Corner.

Beaut. home and landscape; 1 bl. from school; 1 car garage; 2 car gar. Terms to suit. 8450 Oglesby-av. Saginaw 8762.

FOR SALE—MODERN 7 ROOM RESID. IN South Shore, 79 ft. lot, price only $31,500. ROBT. C. C. BOUR, Ph. Co. 0877.

2010 E. 71st-st.

FOR SALE—OR TRADE—MY EQUITY IN 8 bldgs. and lot, 4337 S. Parkway; fore-closed for $7,000. Will sacrifice; make offer. Address S 531, Tribune.

FOR SALE—7 ROOM HOUSE, 3 CAR frame garage, 8431 Carpenter-st.; handy to Racine and Halsted cars; $500 cash, bal. less than rent. Beverly 7275.

FOR SALE—BEAU. BEVERLY 6 RMS. ON 3714x150 ft. shrubbed lot; 2 car garage; furnace heat, wonderful buy at $8,250. $1,000 cash down. Beverly 8103.

FOR SALE — 1221 E. 54TH-ST. 7 ROOM brick residence; garage; bargain price; $9,500. C. W. HOFF CO., 1346 E. 55th.

FOR SALE—4621 ELLIS-AV. 10 RM. H. W. ht.; el. refrig.; 4 car brk. gar.; excep. bar-gain. Hyde Park 0'Connor, Frs., 4605.

FOR SALE—BRK. BUNG. CUT TO $7,850. 1735 E. 83d-st. 30 ft. lot. Oil heat. 5 rms. Cost $11,000. Phone WHITE, Fair. 2200.

FOR SALE—6024 INDIANA-AV. 10 RM. house and large garage on beautifully wooded lot 50x185 ft. Owner.

REAL ESTATE FOR SALE.

HOUSES—SOUTH SIDE.

BENNETT-AVE.

Bungalow in 7400 block, 5 large rms. and sleep. porch, in good cond.; heat, lawn; ga-rage; price only $16,000. Phone for appt. or must have at least $4,000 cash. Will consider trade for balance of equity. Other business interests re-quire owner's attention. Address T 300, Tribune.

$6,000 DOWN

Must sell immediately; owner leaving city; 6 room brick bungalow, almost new; excel-lent location and transportation; near school. 9026 South Throop-st.

HOUSES—NORTH SIDE.

FOR SALE—OWNER TRANSFERRED FROM city will sacrifice equity in mod. home for $2,400; 3 r. w. ht.; tile bath and roof; 3 car brk. gar.; near Indian Boundary Park; elec. stor. trans. Act quickly. PRUDENTIAL REALTY CO., 2345 Devon. Hor. Pk. 2037.

FOR SALE—7 RM. STUCCO HOME. EDGE-water, nr. lake; lge. lot, glazed scm. pch., stp. pch.; liv. rm. 16x23, with open firepl.; near all trans. Address G T 287, Tribune.

FOR SALE—2½ STORY BRICK BLDG. 10 rooms, with furn.; near Lincoln Park; barg. Diversey 3731. 2264 Lincoln-av.

FOR SALE—R. P. 6 RM. BRK. BUNG. H. w. ht.; gar.; nr. carline and L. Shel. 4043.

HOUSES—NORTHWEST SIDE.

LIVE IN A PALACE FOR LITTLE CASH.

Brand new 6 room brick bungalow; h. w. heat; extra toilet; one block to street car, bus, schools and stores; $55 month, includ-ing interest; hurry. For particulars address S K 294, Tribune.

Brick Income Bungalow

5 rm. flat, 1st floor; 4 rm. flat, 2d floor; st. pvd.; pd.; $500 cash, bal. easy paymts. See bldg. at 4450 N. Mango-av. and 5719 Pensacola-av., near Central and Montrose-avs., or phone owner at Pens. 0707.

FOR SALE—MUST SELL OUR 4 ROOM frame home on beautiful large lot, near Grace-st., in fast growing N. W. section; must have $800 down, balance your own terms; no assessments; highest offer takes it, or will accept first offer over $2,500. Ad-dress H P 408, Tribune.

IDEAL COTTAGE, $150.00

down payment with small monthly pay-ments. A snap. Answer immediately. Ad-dress E T 518, Tribune.

SMALL HOME.

Just the thing for young couple now rent-ing or ready to move into Chicago. Pre-serve their own home at a cost of $1,850, with $200 down, $35 per mo. imprv. in. Close to trans. Address E T 517, Tribune.

BEAUTIFUL LOCATION.

Brick bung., modern, up to the minute, H. W. heat; side drive, close to Milwaukee and Central-avs.; price $9,850; small down payment. Owner, 6416 Ludlam-av.

BEAU. CORNER BUNG.

5 large rms., oak trim; 2 car gar.; street pvd., pd.; 2 blks. to car; WONDERFUL BARGAIN; only $8,800. Don't let it get away. Kildare 0017. 6042 Irving Pk.-blvd.

FOR SALE—OWNER MUST SELL 5 ROOM home, modern every respect. All street improvements; near school. Best Northwest section. Price $6,000 with $300 Down Bal-ance monthly. Address T B 79, Tribune.

FOR SALE—5 ROOM BRICK BUNGALOW; hot water heat, enclosed sleeping porch, elec. refrig., 2 car garage; close to school and churches; bargain. 4919 Barry-av. Pal-sade 3893.

$150 Cash, 5 Rm. Brk. Bung.

H. wt. ht., paved st., Celotex insulated. 7025 W. Grand-av. Merr. 8570.

FOR SALE—OR TRADE EQUITY IN IRV-ing Park Villa residence for 2 flat or clear vac. Address 416, Tribune.

FOR SALE—NEW 5 ROOM BRICK, $4,850. $150 cash, $45 per mo., int. incl.; ¼ blk. to transportation. 7181 W. Grand-av.

FOR SALE—$7,450, $350 CASH, BEAUTI-ful 5 rm. brick bungalow, oak trim, All lge. rms. Owner, 6407 Irving Park.

FOR SALE OR TRADE—FOR VACANT; 5 rm. brick bung.; 2 car gar.; nr. Diversey, Laramie; cash $500. 5037 W. Division.

FOR SALE—4 ROOM HOUSE, BATH; 1 CAR garage; $2,300; $500 cash, $20 per mo. Address F E 516, Tribune.

FOR SALE—$2,500 CASH BUYS 5 R. BRK. bung.; h. w. ht.; 2 car gar.; st. alley pvd.; $6,000. Isaave. 2346 N. Keeler-av.

FOR SALE—$6,450, $200 CASH, NEW 5 rm. brick, Keys at 6543 Irving Park.

FOR SALE—$4,750; $200 CASH; 6 RM. home. Keys at 3060 N. Narragansett.

VACANT—SOUTH SIDE.

WATER FRONT LOT

in Chicago, 50x228 ft., overlooking beau-tiful park and public fee golf course, 30 min. go I. C. to Grant Park. Property owned in Vol. No. 3 and restricted. All improvements in. An opportunity of a lifetime to secure a location of this kind. Priced right. Will make liberal terms to responsible party. Address S M 505, Tribune.

APARTMENT LOT,

ONLY $42

REAL ESTATE—FARM LANDS.

Miscellaneous.

FOR SALE—MY FINE 160 IRRIGATED western acres operating on uniform 25% net profit basis; price reasonable; E-Z terms. Address T 317, Tribune.

REAL ESTATE WANTED.

For Cash.

WANTED—THE BEST HOUSE $25,000 TO $30,000 will buy on North Shore, 4 mast. er bedrooms, maid's room, garage. Terms must be reasonable to responsible buyer. State full partic. Address T 171, Tribune.

WANTED—WE BUY IMPROVED PROPER. ty for cash; must be bargain. CARL N. WOLF, 3266 N. Clark-st. Graceland 3476.

WANTED—SUBURBAN LOTS. CLEAR OR equities; send details and price; act. now. Address P 386, Tribune.

WANTED—BEST EQUITY IN S. S. (COL.) house $500 will buy. Address X 397, Tribune.

To Improve.

WILL BUILD ON YOUR LOT BUNGALOW or flat without a down paym.; no extras; no commission; a square deal. Call A. H. Fiesvold, 4933 N. California-av. Longbeach 1811.

By Brokers.

HAVE CLIENT

for 12 to 18 apartment buildings, small units. Fours preferred. Not over five years old. Has smaller and mortgage paper. Owners only. No brokers.

MARK LEVY AND BROTHER,
140 S. DEARBORN. RAND. 3683.

WE WANT REAL ESTATE LOCATED ANY. where in the United States in exchange for houses, flat buildings, business property, residence sites and acreage in the Chicago district. Write us a full description of what you have and what you want. We can furnish best of references at any Chicago bank. Address S D 232, Tribune.

HIGHEST CASH PRICES

paid or loan given for clear deeds to imp. lots located anywhere in U. S.; also for buildings, summer resorts and farms, or if you want to realize 100c on the dollar for good equities call 100 N. La Salle-st. R.736.

CHICAGOANS,

I have plan for liquidating your real estate holdings anywhere profitably for you. Address S B 500, Tribune.

WANTED—25-50 FEET IMPROVED ON Clark-st., near Lunt-av, Madden Bros., 140 S. Dearborn-st.

WANTED — LARGE APARTMENTS OR business property. FRANKENSTEIN & CO., 110 S. Dearborn-st.

REAL ESTATE FOR EXCHANGE.

Apartments.

WORTH INVESTIGATING

Nearly new 3 apt. bldgs.: 6 rms.; elec. refrig.; fireplaces; 3 car garage; West Edgewater; 1 mortgage of $10,500 only. Price $28,500. LIEFOLD & HICKS, INC., 1569 Howard. Hollycourt 2300.

TWO APT. BLDGS.—5-4's EACH. 4426-4428 so. Wood-st. Chicago. A-1 condition. Good income, 1st mtge. $6,000. 6%. Will take large business property going business, or what have you? Act quick. Brokers, cooperate. Address D H 4, Tribune.

2-2 APT. 1 BLK. FROM 63D.

Very pleasant apt. Large, light rooms; inside; small property or summer resort; Dorchester 5892 or write Address S S 329, Tribune.

WE HAVE SEVERAL APTS. AND BUS. property to exchange. Tell us what you to offer. See us. We finance deals when necessary to complete. Mortgage Refunding Corp., 105 W. Madison-st. Central 6703.

AUSTIN CORNER 10 APT.; 3 AND 4 RMS.; very modern, price $55,000; will trade for lg. salow or 2 flat. Phone Guy Falco & Co., 753 N. Austin-bl. Randolph 4161.

WANT 2 OR 4 FLAT NR. COL. PARK TO trade for 2 flat, west side or 60 ft. cor. bus. lot. N. W. Van Buren 8553.

30 APT. KEDZIE NEAR LAWRENCE; rent $19,000; $40,000 equity for clear farm or smaller imp. A. W. Kane, 33 S. Clark.

2 FLAT BRICK 2 YRS. OLD. TRADE FOR bung. or cottage or vac. Van Bu. 8553.

NEW 3 FLAT, DEVON-WEST. FOR BUNG. or vacant. 2426 Devon. Sheldrake 6600.

MOD. 42 APT. EDGEWATER; GOOD IN. come; exch. or sell. Address T 61, Tribune.

EXCH. 31 APT. BLDG., E. OF SHERIDAN. for smaller vac. or farm. Owner, Edg. 8323.

Farms and Acres.

EXCHANGE—FOR BLDG., 360 ACRE MINN. farm; good wheat soil; fair bldgs. Inf. by F. L. Najka, 4300 W. 26th-st.

Business Property.

Gasoline Filling Station.

White terra cotta brick. Excellent corner on Archer-av.; lot about 62x128 ft.; fully equipped; extra space for barbecue stand. Call at 2031 W. 35th-st. or phone Lafayette 0909.

Houses.

WILL TRADE MY RENTED BUNGALOW for title holder's equity in monthly payment contracts or well located vacant. Address P B 550, Tribune.

Vacant.

RIPE TO BUILD.

WILL TRADE $20,000 EQUITY IN ROGERS PARK VACANT FOR BUILDING NOT OVER 19 FLATS. MR. TRENT, HOLLYCOURT 2300.

EXCHANGE—WE SPECIALIZE IN HANdling of vacant equities, any place in U. S. We have sold and exchanged over $1,000,000 worth of equities in the last year. Write us and we will prove if we can handle. Address S 506, Tribune.

WANT N. S. 6 TO 18 APT. FOR VAC. business section cor. small mtge. Mr. Goldine, 1605 Morse-av. Sheld. 8820.

TO EXCHANGE—CLEAR, VACANT EVERgreen Pk. for monthly contract paper. Address X 396, Tribune.

Miscellaneous.

FARMS, RESORT & HOME, OR OTHER SLOW moving prop. Get in touch with us and we may work out a deal. Address S B 81, Tribune.

OWNER WILL EXCHGE. COTTAGE, BUNG. bus. 2 or 3 flat, for farm vac. bus. or other real estate. 2031 W. 35th. Laf. 0909.

TO LEASE & WANTED TO LEASE.

TO LEASE—72 APT. HOTEL, 1-2-3 RMS. Southwest cor. 82nd st. and Ellis, 1 blk. L. el. sta. Will be completed within 30 days. Will make attractive 10 yr. lease to responsible party. State 7902, owner.

REAL ESTATE LOANS.

REDUCE PAYMENTS
ON YOUR HOME.

Combine the mortgage and contract on your single family residence into one month. ly payment mortgage loan. Call

MORTGAGE FINANCE CO.,
175 W. JACKSON-BLVD. HARRISON 6810.
OPEN SATURDAY TILL 3 P. M.

REAL ESTATE OWNERS
CAN BORROW

$200 to $2,000 for paying taxes, acquiring title to property still on contract, etc. Bring your last tax receipt or deed.

HUMBOLDT STATE BANK,
2722 W. North-av.
OPEN TUES. AND SAT. EVES. 7 TO 9.

MONTHLY PAYMENT
CONTRACTS
on small homes bought by
WM. F. PELHAM CO.,
111 W. Monroe-st. Central 6702.

1ST MORTGAGES WANTED.

Constr. or refinancing N. W. Side prop. Reasonable rates.
BEESLEY BOND & MORTGAGE CO.,
4383 Irving Park-bl. Ave. 1000.

SECOND MORTGAGE LOANS.
LOW RATES. QUICK SERVICE.
COURTEOUS TREATMENT.
REPUBLIC REALTY MORTGAGE CORP.
110 S. Dearborn-st. Central 4804.

I KNOW WHERE TO GET BEST LOAN. CLEAN CUT SERVICE FOR YOU!
Refinance and construction; results count; 10 yrs. at this address. MAX LOEB, Room 3434, 410 S. Dearborn-st. Randolph 6757-58.

INSURANCE FUNDS to LOAN on Chicago property, $7,000 to $300,000; attractive rates. PEABODY, HENNING & CO.,
20 S. La Salle-st. Established 1865.

4% Comm. on 2d Mtge. Loans

VACANT 1ST MTGS. L. B. HOFFING.
11 S. La Salle-st. Call after 1. State 3698.

WE MAKE 1ST, 2D, 3D MTG.; LOW RATE.
Wilson Mortgage Co., Inc.,
6305 S. Western-av. Prospect 0010.

2D MORTGAGE LOANS SINCE 1906—Made, bought, loaned on. You get money in one day. Ask any bank about us. SIMMONS BROS., 70 W. Washington-st.

DOVENMUEHLE, INC.,
Mortgages and Bonds.
7 S. Dearborn. Central 8814.

1ST-MORTGAGE-2D

H. GROSSMAN & SON,
1082 First Nat. Bank Bldg. Central 4185-6.

LADY WITH FUNDS WANTS GOOD FIRST and second mortgage loans; monthly payments or straight loans; 6% per cent; low commission. Address E D 392, Tribune.

$100 OR MORE TO PROP. OWNERS FOR taxes, assmts., repairs, improvements. DAVIS PLAN LOANS,
Rm. 1718, 160 N. La Salle-st. Rand. 3892.

PRIVATE FUNDS FOR 1ST TRUST LOANS. WILL 2 BELL 99 W. Washington-st. Randolph 3543. Central 2579.

LOANS TO PROPERTY OWNERS — MAKE and buy 1st, 2d and 3d mortgages and contracts. R. 1116, 134 N. La Salle. Ran. 1187.

2D MTGS., 2 TO 5 YRS., COMM. 3½ & 1%. GENERAL LOAN & SECURITY MORTGAGE CO. 3135 Logan-blvd. nr. Kedzie. Albany 6850.

LOANS ON VACANT LOTS.
GEO. BILHORN & CO.,
1700 1st National Bank Bldg. State 5141.

NORTH SIDE LOANS WANTED—INTERest 6½%. LAKE VIEW TRUST & SAVINGS BANK, Lincoln and Belmont-ave.

WANTED—$6,000 2D MTGE. ON FLAT; 6% int. Ellis, near 39th; 1st $12,000; rental $5,500. Address T 376, Tribune.

2D MTGE. LOANS 5% COMM. 6% INT. MERCHANTS' ACCEPTANCE CO.,
29 S. La Salle-st. Randolph 5866.

REAL ESTATE LOANS.

SECOND MORTGAGE LOANS

When we changed our name from the Chicago Morris Plan Bank to Personal Loan & Savings Bank we did not change the method under which we make loans and receive savings. Nor did we change the method under which second mortgage loans have been made.

Because there was nothing we could change to make our plan better.

The method under which we make loans has been well thought out and has been tested over a period of years.-It gives to the home owner from one to three years during which he makes monthly installment payments of at least 2% of the principal sum. Interest accrues on the outstanding balance at the rate of 6% per annum and is paid monthly. When the loan is made a straight commission is deducted. This commission is $35 a thousand for one year, $65 a thousand for two years, and $90 a thousand for three years.

If the home owner borrows $2,000 for two years we deduct $130 from the face of the note, giving to the borrower $1,870 in cash. The note is then pays back $40 a month on principal and interest, which the first month is $10 and reduces 20c each month.

And these second mortgages are made without delay. They are handled by a staff of men with many years of experience in the business.

When second mortgage loans can be made on fairer and better terms to the home owner we will most certainly offer such a plan to the public.

PERSONAL
LOAN AND SAVINGS
BANK, Agent

105 W. MADISON-ST.
COR. MADISON & CLARK.
FRANKLIN 5700.

The relationship of the Personal Loan & Savings Bank to this project is expressly one of agency.

SECOND MORTGAGE
LOANS

This old established industrial banking house, which has served so many others in Chicago, is now prepared to take care of second mortgage financing for you.

Low rates. Prompt service. Come in any day.

TRUSTEES SYSTEM
SERVICE

63 E. ADAMS-ST. CHICAGO.
1634 BELMONT, NR. LINCOLN.
3231 W. MADISON-ST. NEAR KEDZIE.
4724 W. 63d-ST. NEAR HALSTED.

MORTGAGES.

SEVERAL HIGH GRADE CONSERVATIVE 1ST MORTGAGES on residence property, located in the metropolitan area. Reasonable discount. 1812 Bankers Bldg., State 0210.

SEVERAL HIGH GRADE CONSERVATIVE 2D MORTGAGES on well located Chicago and suburban property; liberal discount. Rm. 1812 Bankers Bldg., State 0210.

FOR SALE—$7,000 AT 1ST MTG. $2,500, WITH $5000 prepay 6% per annum. Disc. 5% quick sale. Pal. 7202.

FOR SALE—$5,000, 4½ YR. SUB. 1ST MTG. bonds for $4,350. Pensacola 0707.

FORCED TO SELL $1,000 FIRST MORTgage at discount. Phone Plaza 2370.

BUILDING MATERIALS.

250,000 CLEANED BRICK, $5.50 PER 1,000, delivered. Telephone Normal 897.

PLASTER BOARD—4x8, RED OAK FLOORing, delivered. West 1310.

STOCKS AND BONDS.

WILL SACRIFICE PAST DUE FIRST MORTgage bonds originally underwritten (but not guaranteed) by Continental Mortgage Bond Co. Div. 2057.

BUSINESS CHANCES.

APT. HOTEL—EDGEWATER DISTRICT; 44 apts., bath, elec. refrig.; reasonable rent; nets $800 mo.; price $12,000; terms. H. C. DIX & CO., 1131 Argyle. Longb. 4297.

AUTOMOBILE DRIVERS.

INDEPENDENCE!

YOUR OWN BOSS!

THEY ARE YOURS.

If you profit
by the popular demand of today.

CHECKER CAB, SIR!

In meeting these requests,
THE CHECKER TAXI CO.
creates opportunities
for men who want
real living wages.

Our men, with only a small sum to invest, can earn $125 per week.

We arrange for the insurance, bond, license and other details.

Through our telephone trunk systems and regular advertising campaigns.

We bring the business
to you.

STOP IN TODAY AND SEE
MR. GREENBERG.

CHECKER TAXI CO.
1401 W. Jackson. Monroe 3700.

Auto Replacement Parts.

Best loc. on S. S.; estab. 5 yrs.; sales over $40,000 and growing; 1 yr. lease; new stock; also line of radios; big profit; owner going away; will sac. rifice for less than inventory. Address B C 61, Tribune.

BARBER SHOP—LOOP.

5 chairs; established business; $1,800 for quick sale.
173 W. Madison. Rm. 806. Dear. 0610.

BARBER SHOP—FOR SALE—3 CHAIRS; best location in Chicago; easy terms. Call Beverly 4965.

BARBER SHOPS AND BEAUTY SHOPS—For Sale—Also fixtures, new and used. FAIDAR CO., 1150 N. Wells-st. Dlv. 0200.

BARBER SHOP—4 CHAIRS; CLEARS $70-$85 weekly; must sell; very cheap; leaving town. 630 E. 63d. Plaza 0856.

BARBER SHOP—3 CHRS.; $350 CASH; quick sale. 1427 Argyle. Well. 4416.

BARBER SHOP—2 CHAIR AND BEAUTY shop. Well established. Humb. 3498.

BARBECUE STAND

AND GAS STATION.

For Sale or Rent— On account of sickness. 20 Miles south on State highway, 2 miles south of Homewood, Ill.

BEAUTY SHOP—COMPLETELY EQUIPPED. Wonderful opportunity for expert operator; no investment required; for details inquire Alex Newton's Barber Shop, 7427 Addison-st.

BEAUTY SHOP — ESTABLISHED IN NEW building in which employes are mostly women; fully equipped with permanent wave machine; leaving city; price $400. Room 307, 309 W. Jackson-blvd.

BEAUTY SHOP.

Fully equipped; will sell below cost if taken before July 20; well estab.; good income. 5015 2542-st. Cicero Ill.

BEAUTY SHOP.

10 booth; modern equipped shop; ideal location; North Side. Address S S 106, Tribune.

BEAUTY PARLOR — IN ONE OF THE best locations; 5 booths; fully equd.; good income; wonderful opportunity. Anderson, Randolph 4050.

BEAUTY SHOP—10 BOOTHS; ESTABlished 10 years in Hyde Park. Perm. waving machine; selling account of health. $800 cash. Address S F 99, Tribune.

BEAUTY PARLOR—FOR SALE, IN DEPT. store, 63d and Halsted. See Mr. Marco, 32 N. State-st. 2d floor.

BEAUTY PARLOR—ESTABLISHED 4 YRS. Quick sale. Account of leaving city. 441 Belden-av. Diversey 1337.

BEAUTY SHOP—FOR SALE—DOING WON. derful business. "Illness." Address G B 112, Tribune.

BEAUTY SHOP—IN HYDE PK. MODERN; 2 per. wave machs.; good money mak.; fine loc.; low rent. Address G B 111, Tribune.

BEAUTY PARLOR FOR SALE—SUPPLIES, equipment cash, easy terms. Catalogue sent. GIBBS & CO., 21 S. Wabash-av.

BEAUTY SHOP—BEST LOCATN. IN LOOP; estab. bus. Address E C 966, Tribune.

BUSINESS CHANCES.

BOTTLING PLANT—1ST CLASS; NOW running. Will sell or lease same to right party financially responsible. For particulars phone Kedzie 3931.

BOOK STORE—SMALL; IN MISSOURI COLlege town; 75,000 population; excellent bus. opportunity. Address S D 76, Tribune.

BUTCHER SHOP — WELL ESTABLISHED; have 2; must sell 1 acct. sickness; sacrifice. Phone Austin 9034.

CANDY—CIGARS—TOYS.

Ice Cream, Soda Fount., Notions, Schl. Supplies; nr. 3 schools; gd. opportunity for couple; money maker. 1103a S. Racine-av.

CANDY, CIGARS, CIGARETS, MAGAZINES; cash only; sacrifice; other business; rent $35 and rooms. 9019 Willow-st.

CANDY STORE—FOR SALE—WELL ESTABlished business. 3700 N. Sacramento, corner Waveland.

CANDY CIGAR STORE STOCK, FIXT. PA. only $250; terms; must sell; liv. rm.; low rent. 509 Menominee, nr. Cleveland-av.

CANDIES, CIGARS, ICE CREAM, TOYS, Sport Goods, Greeting Cards, School Supplies—Liv. rms. Inc. after 6. 219 N. Cicero.

CANDY STORE—SELL OR TRADE FOR ½ ton truck or auto. 1332 N. Lincoln-st.

CANDY, ICE CRM., CIGARS, POPCORN, Cel.; cor.; liv. loc.; rt. $30. 1634 Addison.

CANDY, CIGARS, SCHL. SUP., ICE CRM.; near schl. Good income. 1657 Foster-av.

CIGAR, CIGARETTES, CANDY, ICE CREAM —Old estab. biz paying place. Rent $55 with beau. mod. 6 rm. flat and bath; steam ht. Price $1,200; ½ cash. Bal. $25 a mo. or best cash offer. Owner going well. 2128 N. Damen-av.

CIGARS, CANDY, SODA FOUNTAIN—BUSY section on Broadway; 4 living rms. with bath doing $30,000 yr. Long lease, $6,500. GOLAN REALTY CO., 110 S. Dearborn.

CIGAR AND CONFECTIONERY STORE—High grade, wonderful corner location; new fixtures. About $4,000 stock. Estab. business, $6,000 dn. P. Demetes, 1603 Lawrence.

CIGAR STORE—227 N. WABASH. SACRIfice; leaving city. Call after 12.

CLEANING, PRESSING, TAILORING SHOP —For Sale on account of sickness. 152 W. North-av.

CLEANING AND TAILORING ESTABLISHment—Good lively business; choice location. 6319 Woodlawn-av.

CLOAK STORE—WELL ESTD. DOING GD. -bus; sml. overhead. Rogers Pk. 9272.

CONFECTIONERY, ICE CREAM, CIGARS, cigarettes, school supplies, mag.—At less than price of fixtures; ideal for two people. 4334 N. Western-av.

CONFY., CIGARS, FOUNTAIN LUNCH; dandy cor.; will sacrifice account other bus.; terms. IARDELLA, 2301 Devon.

CONFECTIONERY AND LUNCH—UP TO date store, transfer corner, 10 years in business; very reasonable. Lake View 0934.

CONFECTIONERY AND ICE CREAM PARlor—For Sale—Widow unable to handle; good location. 3954 W. 22d-st

CONFECTIONERY STORE—WILL SELL BElow cost; doing good bus.; 4 doors from lg. theat. 4038 Milwaukee-av.

DELICATESSEN

and home Bakery on West 79th-st. Call Radcliffe 8310.

DELICATESSEN, GROCERY—FINE GROWing business under quick sale; low price. One in biggest apt. dist. A real opportunity. DICK'S FOOD SHOP, 11 W. Division-st.

DELICATESSEN HOME BAKING—N. SIDE apt. house loc. Low rent. Optional lease. Acct. auto accident, must be sold this week for best cash offer. Edgr. 9193.

DELICATESSEN,

Ice cream and lunch; exc. location; good income; rent, buy, sell or exchange.

DELICATESSEN-GROCERY — EXC. LOCAtion; good income; living acc. in rear; reasonable. 2302 N. Keeler-av.

DELICATESSEN BARGAIN, WILL SAC. $4,000 business for $2,500; $1,500 cash. Reas. sickness. 7300 N. Damen-av.

DELIC. AND GROC. STORE—SCHOOL SUP.— Next to school and 70 apt. bldg.; 4 rm. flat; garage; low rent. Armitage 8845.

DELICATESSEN AND LUNCH ROOM FOR sale—Bargain if sold this week. 4131 Broadway.

DELC.—MOD. EQPT.; A1 TRADE; IMPORT. stock; rent $50; $1,250. 1553 N. Homan.

DELICATESSEN—N. SIDE; MUST BE SOLD at once. Investigate. Briar, 1406.

DENTAL OFFICE — ESTABLISHED BUSIness; 6 months' rent included; corner location. 2350 Roosevelt-rd.

DRESS SHOP—BEST LOCATION; DOING good business; must sell; leaving for Europe; Mrs. Zeagar, 6045 Ridge.

DRUG STORE—COR. 63D AND WASHTEnaw. 2 blks. from comp. Beaut. new store 20x80. St.-car stop. Reas. rent. 2317.

DRUG STORES—WEST SIDE TRANS. COR.; good lease; estab. 8 yrs., selling on acct. of other bus. 5827 Chicago-av.

DRY GOODS STORE—N. SIDE LOC., NR. U. 1506 Jarvis. Rog. Pk. 0810. No brok.

DYEING AND CLEANING BUS.; ESTABlished, good trade; must sell account advanced age. Address S 350, Tribune.

FOOD ESTABLISHMENT — FINEST OUTside loop. Address T 455, Tribune.

FRUIT AND VEGETABLE MKT. FOR Sale; good loca. in busy district; Florida Fruit and Vegetable Mkt., 4157 W. Northav., Albany 0624.

FRUIT AND VEGETABLE STORE FOR Sale. 3335 Southport-av.

GARAGE.

Good opportunity for ambitious man to lease 65 car garage and repair shop; exc. location; must sell account illness; reas. 3347 Montrose, Keystone 1201.

GARAGE—JUST COMPLETED, 40 HP. CLASS. 100x140. Many lge. apts. Only gar. in vicinity. Great opportunity. Price $75,000. Builder-Owner. Call on premises, 5639-47 N. Kedzie or 3245 Bryn Mawr-av. Irv. 1163.

GARAGE—150 CAR; YEARLY RECEIPTS $40,000; map. Al Weiss, 43 N. La Salle-st.

Gasoline Service Station.

Greasing, tires, acces.; good battery sbus. on busiest North Shore thoroughfare. Address S S 437, Tribune.

GAS STATION—FOR SALE—NORTHWEST at 5101 Elston-av. One block east of Milwaukee-av. Wonderful opportunity.

GAS STATION—OPPORTUNITY TO BUY estab. bus. in gd. loc.; $500 low rent; 10,000 gal. gas mo. R. 808, 123 W. Madison.

GAS STATION—3 GREAS., WASH. RACKS.; batt., tire serv.; doing a gd. bus. on a busy thorfare. Will sacrifice. 3545 Harrison.

GAS STATION—$1,000 DOWN BUYS GRND., bldg., pumps, tanks; 6451 Wentworth.

GASOLINE STATION—BARBECUE AND REfreshment stand; double section corner. Phone Kaufman, Cent. 8626.

GROCERY AND MEAT MARKET—AN OPportunity to buy an established business on Garfield Grove-av., near 51st-st., doing $900 weekly; modern fixtures; small overhead; rent $85. A bargain; $3,500; will give terms. Phone Briargate 1880.

Grocery—Delicatessen.

well located business; next to a busy meat market; rent reasonable; good reason for selling. 1847 W. 47th-st.

GROCERY STORE—FOR SALE — LARGE, well lighted, an all-year-around business, with a population of about 800 in winter, double in summer; good reason for selling. Address K J 43, Tribune.

Grocery—Royal Blue Store—

Doing good business; closed evenings; no Sundays. 4157 N. Damen-av.

GROCERY AND FRUIT STORE — DOING gd. business; partners disagree; will sell for any price. Call Canal 1574.

GROCERY AND MEAT MARKET—DOING good cash business; est. 12 years; reason for selling, sickness. 1968-70 E. 79th.

GROCERY, FRUIT STORE—DOING GOOD bus. Sac. $1,500. Sunnyside 7983.

HAND LAUNDRY.

Best offer takes. Account of sickness; good income; vicinity 79th and Ashland-av. Triangle 3411.

HARDWARE, PAINTS, GLASS, AND GENeral Repairing—Est. 43 yrs.; doing $100,000 year; neighborhood store with regular clientele; due to illness we must sell. Address G B 174, Tribune.

HARDWARE, PAINT, GLASS

store; cheap rent; long lease; steam heat; reasonably priced; will or trade for property. Address S S 438, Tribune.

HARDWARE, PAINT STORE—N. W. SIDE; est. 20 yrs.; doing good bus.; good reason for selling; 4 yr. lease; rent $50; price $4,000; will trade for property. Address T 104, Tribune.

HARDWARE AND PAINT STORE—CHOICE North Side loc.; no competition; must sell acct. partnership; will consider part trade. For information, call Armitage 6425.

HARDWARE AND PAINT—GOOD LOCAtion. Established bus. Small capital will handle. Terms. 1814 Irving Pk.-blvd.

HARDWARE AND VARIETY STORE ON main business street in Berwyn; wonderful opp. 3130 S. Oak Park-av. C. JACOBS.

HOTEL—FOR SALE—SUBSTANTIAL NEW building and 12 year lease to ever-period of 12 years brings $276,000; worth $275,000. Will sell lease and building for $250,000 for quick sale. Located large central Illinois town. Address H B 79, Tribune.

HOTEL—BEST N. S. LOCATION, MOD. GD. bus.; rent; gross; dining room. If you have $5,000 and want a real buy getting $1,000 per mo., you can't do better. Address J J 137, Tribune.

HOTEL—34 APTS. ROGERS PARK. New Bldg. Rt. $32 Unit. Beau. fur. Lobby. Elec. Refr. Pr. $110,000. $4,000 req., bal. trs. Steinbock & Alexander, Inc. State 2386.

HOTEL—50 ROOMS, UPTOWN LOCATION excellent. Good lease. Doing good business. Estab. trade. N. lake and all trans. $6,000. Address S H 507, Tribune.

HOTEL—33 RMS., R.W. BATH, HEAT. Jan. serv. free. Net $400 mo., $3,500 req. Morris H. De Noskin Co., 29 S. La Salle.

HOTEL—34 APTS. NEW BLDG.; ELEC. ref., lobby; rt. $32; ex. trans.; real money maker; only $2,000 req. Kinsler 0256.

ICE ROUTES—(2), WITH EQUIPMENT; also coal and moving business. Bargain for immediate sale. Call Estebrook 0276, 5000 W. Division.

ICE ROUTE—ON WEST SIDE. INQUIRE at 242 W. 51st-st. Boulevard 8975.

INVENTIONS DEVELOPED.

R. D. SCHNOOR, PATENT ATTORNEY. Patents for sale. Rm. 1401 Monadnock Blk.; Belden-av. Diversey 1337.

JEWELRY SHOP—FOR SALE—DOING WON. derful business. "Illness." Address G B 112, Tribune.

JEWELRY SHOP—IN HYDE PK. MODERN; 2 per. wave machs.; good money mak.; fine loc.; low rent. Address G B 111, Tribune.

LADIES' PARLOR FOR SALE—SUPPLIES, equipment cash, easy terms. Catalogue sent. GIBBS & CO., 21 S. Wabash-av.

LADY SHOP—BEST LOCATN. IN LOOP; estab. bus. Address E C 966, Tribune.

BUSINESS CHANCES.

MEAT MKT.—OPPORTUNITY TO BUY cheap, $500 cash stand. 916 N. Wells.

MEN'S FURNISHINGS AND SHOES—EST. 16 yrs. Good fixt. A-1 location. Manufacturing dist. 805 Chicago-av. East Chicago, Ind.

MILLINERY STORE—ESTABLISHED 12 years; 63d-st., near Cottage Grove; sell or trade. Address E C 387, Tribune.

MILLINERY STORE—ESTABLISHED GOOD location next to theater. Harmony Hat Shop, 3713 Fullerton-av.

MOVING BUSINESS—ESTABLISHED 5 YRS. 10 trucks and equipment, $2,500 for quick sale. L. O'CONNELL, 1818 S. 70th-st.

MOVIE THEATER—POLISH NEIGHBORhood; good location; cash or trade for good auto or 2d mtg. 2045 W. Custer-st.

PARTNER WANTED.

Man to invest $30,000 for ½ interest in going manufacturing concern; opportunity for large profits, with or without services. Address H C 75, Tribune.

PHOTOGRAPHIC STUDIO—FOR SALE— Partners cannot agree. Loop studio. Address R C 60, Tribune.

PLATING PLANT—BARGAIN FOR QUICK sale; established 5 years. Address H P 526, Tribune.

POOL ROOM—4 TABLES, 4 SHOWCASES; income $1,500; net only $1,100 cash. $500 Paras, 232 Linden-st., Hartford, Mich.

POOL TABLES, GD. BUS. LOC. Sell acct. death. 5909 Calumet. Eng. 4321.

PRINTING PLANT

For Sale. Fully equipped; a real bargain for right party. Call

CARL G. WIKLANDER CO.,
333 S. Clinton-st. State 8925.

PRINTING PLANT DOING A GOOD BUSIness; reason for selling, leaving city; must have $1,500 cash; balance in suit. payments. Call Beverly 10015, between 9 and 11 a. m.

RARE OPPORTUNITY.

Original Radio Advertising Business, established, earning $500 weekly; stands rigid investigation; $5,000 necessary to handle. Address T 297, Tribune.

RESTAURANT

Will sell my well paying restaurant at a big sacrifice if sold at once. Located in busy hotel district. Sickness forces me to let this place go. Small payment down. Balance to suit. You can't go wrong on this buy. Call at once if you want this bargain. 709 N. Clark-st.

RESTAURANT.

Loop location; a wonderful proposition; will sell for less than mortgage balance. This is a sacrifice sale and means a bargain to live restaurant man; very little cash required; located at 145 S. Wells-st. For further particulars, see

JAC. LEDERER, INC.,
700 W. Madison. Monroe 2496.

RESTAURANT

in good location, doing $1,000 per week Steady trade. All new and most modern equipment. Owner must sacrifice because of other business interests. $5,000 cash needed. Earnings will pay for this wonderful business in a very short time. Act quickly. Address T 227, Tribune.

RESTAURANT—NEWLY EQUIP; IDEAL location, next to theater; very attractive; lease and low rent; owner has no restaurant experience and has other in own line. 431 N. Laramie-av.

RESTAURANT—FOR SALE—NICE, SMALL place; must sell; wife, good cook. Partners disagree. $1,300; $500 cash and terms. Monroe 5413.

RESTAURANT—N. S., GOOD GOING BUSIness; 4 doors from "L" sta.; sell for cash or trade for real estate; have equity of $3,500. Rogers Park 10066.

RESTAURANT—$100 A D. 6 D., $5,000. RESTAURANT—Factory dist., 6 d., $800. RESTAURANT—Self-ser., $250 a d. $15,000. BARRON & CO., 127 N. DEARBORN.

RESTAURANT—SMALL, GOOD LOCATION for man and wife. Cheap account leaving city. Graceland 6068.

RESTAURANT AND COFFEE SHOP—GOOD location; very cheap; cash or terms. James Cervenka, 5628 So. Kedzie-av.

ROADHOUSE.

An unusual opportunity to own and operate a modern drive and dine roadhouse in well known locality on high hill with commanding view of two great highways, one from Chicago and the other from North Shore suburbs. Price $21,000, to include steel reinforce. frame building on corner lot 100 ft. on highway, 125 feet on side street and 88 feet on rear alley. Terms. Address H D 102, Tribune.

Roadhouse and Restaurant.

Small proposition; good chicken and steak dinner trade; not far from Chicago; will pay to investigate. Call Avenue 7538.

Rooming Flats—Modern.

1 or 2; 8 rms. each; newly dec., newly furn. Overlooking Garfield Pk., Bathrm., 2 lavatories in each flat. Most desir. rooming house for steady rms. Lease to suit. Rent reas. 204 N. Hamlin, Nevada 7605.

Rooming House—15 Rooms.

Just a nice home and income; other business; price and terms reasonable. 924 N. La Salle-st.

ROOMING HOUSE.

12 rooms; selling on account of sickness. Very reasonable. Diversey 8054.

RMG. HSE.—EXCEPTION'L BUY; 24 BEAU. light, clean, well furn. rms.; on Malden-av. Garage. $1,000 cash. 4030 Malden.

RMG. HSE. WOODLAWN—40 RMS., FURN., 4 gar., 12 baths gd. inc.; lease; accept vac. mort. paper, smaller imp. Nor. 0750.

ROOMING HOUSE—5 YEARS, 90 ROOMS; furnished; N. Side, near lake; reasonable. Edgr. 8475.

RMG. HSE.—13 RMS. N. LA SALLE, N. Division; 5 yr. strait lse.; $700 cash req. Nice furniture. Friberg, 7 W. Superior-st.

ROOMING HOUSE—48 ROOMS, ALL RMS. rented; newly dec., 515 N. Clark-st., corner of Grand-av. Delaware 3361.

ROOMING HOUSE—11 RMS., RENT $85.00; income $200; always full; 2 Chicago-av.; small payment or $350 cash. Del. 2453.

ROOMING HOUSE—20 ROOMS; NEAR LINcoln Park; must sell. Call Lincoln 8131.

ROOMING HOUSE—BEAUT. 9 RMS. CHEAP for quick sale. Phone Diversey 7049.

RMG. HSE.—28 RMS., 4 car gar., 4 bks. loop. No brokers. Address T 551, Tribune.

RMG. HSE., 823 LAFAYETTE PKWY., 30 rms., 4 gar.; $1,200 cash; $2,300.

SERVICE STATION

and bulk plant, near North Side; cash or trade; bargain. Hollycourt 0607.

SHOE STORE—FOR SALE—GOOD STAND; in business for 20 years; steamer trunk cause for quick sale. Call Juniper 1045. Mr. Gertz.

SHOE SHINING PARLOR—PRESSING CLNing; loop; bargain; $1,750. Super. 1290.

TEA ROOM—WAFFLE SHOP.

Unusual opportunity. So. Side's busiest st.; rent, $175; sacrifice for $1,750; profit, $400 mo.; worth $8,000; owners have other bus. Sacrifice for $4,000 cash to respon. party. Address T 431, Tribune.

TEA AND COFFEE STORE,

in busy neighborhood; same owner 11 years, retiring; suitable for other business; investigate; cheap rent; living rooms in rear. Address P P 508, Tribune.

TEA ROOM—ON PARKING STREET IN business center of suburb; because of health. Call Village 8235 between 2 and 8.

TIRE SHOP—ACCESSORIES, VULCANIZING, battery service; best location in Michigan city of 5,500; good reasons for selling. Address D H 27, Tribune.

OWNER OF PROMINENT BUSINESS COR. located in Deerfield, Ill. on Waukegan-rd. 24 miles from Loop; ripe for automobile sales and service garage; will build and finance same for reputable party; or will sell or give long term lease. Frank W. Russo, Phone Deerfield 130.

HERE IT IS! THE NIFTY LITTLE cleaning and pressing shop you can buy; giving it away! No, but you will think so when you hear the price. Write Jack La Forge, Three Oaks, Michigan.

FOR SALE—NEWLY-KNIGHT AND WHIP. pet sales agency in very good location; must sell before Aug. 1st on account of other business relations. Hank's Motor Sales, Highland Park, Ill. Phone 391.

FOR SALE—ALL OR HALF INT. BOWLING and billiards. 8 alleys, 12 tables; good business; cheap rent; long lease; will sacrifice; good opportunity for right party. Address E C 391, Tribune.

MAN—TO BUILD BRICK; MUST HAVE $1,500; $50 wk. and profits. 1515 Fulton.

BUSINESS CHANCES WANTED.

C. P. A. FIRM WILL BUY CLIENTELES for cash. Address G A 81, Tribune.

BUSINESS SERVICE.

GOOD, RELIABLE PARTY WANTS POSITION as manager and distributor of a high grade line of merchandise at Wichita, Kas. Fine distribution point for Southwest. Have good warehouse located on railroad tracks in industrial section of city. 20 years' experience in jobbing business here. Well acquainted with territory and conditions in Kansas, Oklahoma, Texas, eastern Colorado and New Mexico. Will be glad to furnish any reference required. Address A. E. Myers, 307 W. Douglas-av., Wichita, Kas.

Canadian Distributor

with organized sales staff wishes to add a few good specialty lines having merits. If you have such, please communicate with me. Address S T 71, Tribune.

SECURITY SALES COPY.

I write sales literature for companies licensed in Illinois, to sell stock; long experience; moderate rates. Free interview. Address S S 463, Tribune.

WANT UNIVERSALLY MERCHANDISED article, already established, to sell exclusively at $5 or less, through our trained organization of salesmen and saleswomen, direct to the consumer. Address G F 299, Tribune.

DEAL WANTED.

A live sales organization, experienced in selling the tangible and intangible, is open for deal. Give details. Address H C 136, Tribune.

COMPLETE SELLING AND BUSINESS ORganization service.
GODEN INVESTMENT CO.,
192 N. Clark-st. Franklin 3713.

WE SELL FOR CASH ANY BUSINESS.
WHITE REALTY CO.,
60 W. WASHINGTON. CENTRAL 4091.

MANUFACTURING EQUIPMENT — WOOD foundry machines; mechanical devices put in production.
INDUSTRIAL LOCATING COMPANY
1 S. Dearborn-st.

LOANS

Personal,

AUTOMOBILES—GASOLINE.

PACKARD

All Makes All Models All Prices

Offered by Packard Motor Car Co. of Chicago and Their Authorized Dealers

NORTH SIDE

PACKARD 6. 3-33 7-PASS. SEDAN. Good mechanical condition. The rich looking gray paint is like new; all nickeled parts plated; tires are practically new; motor clean. A lot of car for the price. $695. Hon. Smithson & Raymond, 6310 Broadway, Hollycourt 0656.

LA SALLE PHAETON. A very desirable model that is 100% condition in every detail. Has 6 wire wheels, side mounts, buzzer and full equipment; real buy at $1,075. Twerdahl & Stroemer, Inc., 2424 Milwaukee-av. Belmont 7970.

PACKARD 6. 5-26 5-PASS. SEDAN. First of this series and type available in some years; this one just out of our shops; reconditioned and first class throughout; original finish is very good; tires O. K. for first class equipment; guarantee. $1,495. On display at the Packard Evanston branch store, 1735 E. Railroad-av., Evanston. Hollycourt 2120 or Greenleaf 1200.

PACKARD 6. 5-36 ROADSTER, with rumble seat, in perfect condition throughout; new tires like new; original finish; lenses, etc.; fully equipped; many extras; see Packard Evanston Branch Store, 1735 E. Railroad-av., Evanston, Hollycourt 2120 or Greenleaf 1200.

PACKARD 6. 4-26 5 PASS. SEDAN. A reconditioned motor with new car guarantee. Refinished in rich Maroon; equipped with new tires. Appearance and performance that cannot be duplicated for $1,375. Hon. Smithson & Raymond, 6310 Broadway. Hollycourt 0656.

NASH 1927 ADVANCED SEDAN. New paint; almost new tires; 100% mechanically; priced to sell quickly. $650. Twerdahl & Stroemer, Inc., 2424 Milwaukee-av. Belmont 7970.

PACKARD 8. 5-33 DE LUXE SPORT PHAETON. With khaki top, very good tires and numerous extras. Car is reconditioned, refinished, and presents a most imposing appearance. Available at a great savings at $1,650. Packard Evanston Branch Store, 1735 E. Railroad-av., Evanston, Hollycourt 2120 or Greenleaf 1200.

PACKARD 8. 5-36 DE LUXE SPORT PHAETON. With khaki top, very good tires and numerous extras. Car is reconditioned, refinished, and presents a most imposing appearance. Available at a great savings at $1,750. Packard Evanston Branch Store, 1735 E. Railroad-av., Evanston. Hollycourt 2120 or Greenleaf 1200.

PACKARD 8. 5-36 STATIONARY COUPE. A very beautiful car; has rumble seat and side wheel equipment. Given but little driving, thoroughly checked by Packard experts, and is guaranteed. The largest early insurance because of the scarcity of this particular body style, $1,750. Packard Evanston Branch Store, 1735 E. Railroad-av., Evanston. Hollycourt 2120 or Greenleaf 1200.

CADILLAC 314 BROUGHAM. Very excellent mechanically; trunk on rear; original color scheme just out of our shops; refinished, wheels painted, new upholstery, new tires; motor reconditioned and first class throughout; original finish is very good; tires O. K. for first class equipment; guarantee. $1,495. On display at the Packard Evanston branch store, 1735 E. Railroad-av., Evanston. Hollycourt 2120 or Greenleaf 1200.

PACKARD 6. 4-33. 7 PASS. SEDAN. Original paint & tires; very low mechanically; we issue its true condition and guarantee it. A remarkable value at $1,375. Gu. Marquette Motor Sales, 3817 Lawrence-av. Keystone 6600.

PACKARD 8. 4-33. 7 PASS. SEDAN. Original paint & tires; very low mechanically; we issue its true condition and guarantee it. A remarkable value at $1,375. Gu. Marquette Motor Sales, 3817 Lawrence-av. Keystone 6600.

BUICK 1928 BROUGHAM MODEL 28-51. Refinished in black and green; wood trim; car in fine condition mechanically; has many extras, such as Lorraine spotlight, trunk, etc. Price, $650. Hill Motor Sales, 650 Madison-st., Oak Park. Austin 2102 or Euclid 6500.

WILLYS-KNIGHT 1927 5 PASS. SEDAN. Model 66-A, 6-cylinder; one of the finest cars made; beautiful light blue; mechanically better than excellent. See and drive one; $695. Hill Motor Sales, 650 Madison-st., Oak Park. Austin 2102 or Euclid 6500.

1928 BUICK 5 PASS. COUPE, MODEL 28-51. One of those in the maroon finish; looks like it never used; tires are very good; was abused in any way and certainly looks it. Price, only $1,050. Hill Motor Sales, 650 Madison-st., Oak Park. Austin 2102 or Euclid 6500.

REO SEDAN, PRACTICALLY NEW. Flying Cloud type; used so little would pass for everything on it. If you are looking for a man, here it is. $925. Hill Motor Sales, 650 Madison-st., Oak Park. Austin or Euclid 6500.

SOUTH SIDE

PACKARD 6. 5-33 CLUB SEDAN. Ultra-fast appearing 4 door type and a most popular model; car is reconditioned, carries a regular guarantee and can be shown with complete confidence. It offers new car performance, practically all of the refinements, all of the distinction, and is available at a figure that represents a big saving. 2-passenger coupe, $2,295; 5-passenger sedan, $2,350. Packard Used Car Store, 2357 Michigan-av. Calumet 7408.

PACKARD 6. 5-26. 5 PASS. SEDAN. Presents appearance of new, even to the motor. Detail thoroughly checked, tires like new, rebuilt and the purchaser is assured of appearance, performance, and value. Fully guaranteed. Packard Used Car Matcher priced, $1,700. Packard Main Store, 2357 Michigan-av. Calumet 7400.

PACKARD 8. 2-36. 5 PASS. SEDAN. Completely rebuilt in the Packard shops by a selected order through and through. Is fully equipped with tires and accessories. Finished in an exceptional value at $2,100. Packard Main Store, 2357 Michigan-av. Calumet 7400.

PACKARD 8. 4-43. 7 PASS. SEDAN. A fine delivery, and one that has seen but little service. We have checked it very thoroughly, making necessary adjustments, and it is in condition to carry our guarantee. $2,500. Packard Main Store, 2357 Michigan-av. Calumet 7400.

PACKARD 6. 4-26. 5 PASS. SEDAN. Just one conditioned and in first class throughout. Appearance 100%, very fine; fully equipped and ready for use at $1,000. Packard Used Car Store, 2357 Michigan-av. Calumet 7408.

PACKARD 6. 3-26 5 PASS. SEDAN. Rebuilt to the right. Packard standard; fully guaranteed. Has other wheels; invites inspection system; other refinements; fully equipped. This lot figure and appeal to the conservative purchaser. Packard Used Car Store, 2357 Michigan-av. Calumet 7408.

PACKARD 8. 2-43 7 PASS. SEDAN. Fine chassis and rebuilt and guaranteed. Appearance. Packard lubrication and equipment. Special at $1,350. Packard Main Store, 2357 Michigan-av. Calumet 7400.

PACKARD 6. 4-26 PHAETON. Sporty type; in first class condition in all respects; new tires; wood trim. This car we have thoroughly rebuilt in the mechanism and the car will be sold with similar Packard guarantee. $650. Packard Main Store, 2357 Michigan-av. Calumet 7400.

PACKARD 8. 1-36 5 PASS. SEDAN. Motor like new; upholstery and all trim is very good condition. This is an exceptional value in more ways than one and four early insures $2650. Packard Main Store, 2357 Michigan-av. Calumet 7400.

WHITE STRAIGHT 6. 1926 CUSTOM SEDAN. De luxe equipped; trunk on rear; finish and performance in finest condition obtainable. Do not delay because of price, $595. John S. Jackson & Co., 7250 Stony Island-av. Plaza 2000.

PACKARD 6. 5-26 5 PASS. SEDAN. Traded in a few minutes; original finish and tires; thoroughly and in 100% condition throughout. The buy of the season, $1,600. John S. Jackson & Co., 7250 Stony Island-av. Plaza 2000.

AUTHORIZED PACKARD DEALERS.
OPEN EVENINGS AND SUNDAYS.

PACKARD

AUTOMOBILES—GASOLINE.

GIGANTIC REMOVAL SALE

STUDEBAKER SACRIFICES ALL USED CARS AT Prices Below Cost

20 years at one location. Soon we will be moving to bigger and better quarters. All used cars must be liquidated, regardless of original cost, in 30 days—but first come first served.

CHEVROLET ROADSTER — 1928 with 4 whl. brakes and many extras. It's unusually clean throughout and has splendid performance. If you comb Chicago, you could not find as good a roadster buy as this for $325.

REO WOLVERINE CABRIOLET—This car was traded in as a very favorable price and we're willing to pass on the saving to you. It's in topnotch condition and the equipment includes 4 wheel brakes, shock absorbers, bumpers, spare tire, etc. Tires are very good. Has a rumble seat. Only $695.

CADILLAC COACH — A late model that your neighbors could not tell from a brand new Cadillac. Examine the appearance yourself and you'll agree every feature is in excellent condition. Take a demonstration in this car and you'll admit it has a sweet running motor; 4 whl. brakes, shock absorber, shutter front, etc. Special for $650.

DODGE SEDAN—It's a late model finished a beautiful blue. The mileage is very low as this car was in storage for almost a year. Equipped with snubbers, bumpers, spare tire, and other extras. The motor is excellent. $395.

HUPMOBILE COUPE—Str. 8 four pass. Vict. with attractive blue finish. This car never left the Chicago limits, so now it's ready to give you wonderful service. 4 whl. brakes, snubbers, bumpers, spare tires, etc. For quick sale, $685.

LINCOLN SEDAN—If you want to spend about $650 on a used car, do not pass up this Lincoln. It has fine performance and the appearance is attractive. The finish has not a mar on it. The extras are: trunk, shutter front, spare tire, bumpers, etc. Only $295.

ESSEX SEDAN—Now in new car condition. Extras are: driving light, bumpers, spare tire, shutter front, etc. The finish is bright and shiny and the expensive upholstery appears unused. Tires have little mileage. Motor has been carefully checked over and today it's in top notch condition. $395.

BUICK COACH—This car looks and runs better than many new cars selling for $1,000. It is a beauty. The finish, upholstery and tires appear in the original new condition. Has a sweet running motor, equipped with bumpers, spare, tire, etc., for today, only $495.

STUDEBAKER VICTORIA. Late Dictator 4 pass. coupe, that's one of the best used car buys in Chicago. The motor has been reconditioned by expert Studebaker mechanics and it shows a 30 day free service guarantee. The upholstery has not a worn spot and the finish is bright and shiny. Equipped with 4 whl. brakes, snubbers, bumpers, spare tire, etc. Only $645.

WILLYS-KNIGHT CABRIOLET—Only driven a few months. Collapsible top. Rumble seat and many extras. Reduced to $750.

STUDEBAKER COMMANDER — A late model 5 pass. sedan. Trained chauffeur inspected and checked it over carefully every day and now it absolutely looks and runs like a brand new car. The finish glistens like a new dollar. The tires are practically brand new and the motor is in such splendid condition that it carries a new car guarantee. Reduced to $745.

HUDSON COACH—Late model. Finish is bright and shiny and the expensive upholstery appears unused. Tires have little mileage. Motor in topnotch condition. Reduced from $750 to $495.

PAIGE COACH—If you are in the market for a late model you cannot get a better bargain than this Paige. The attractive finish, expensive upholstery that looks new. Tires have little mileage. Reduced from $875 to $495.

NASH CABRIOLET—Late model with rumble seat and collapsible top. This is a sporty car with low slung lines and snappy appearance. Reduced from $965 to $695.

LIBERAL TERMS.
Open Evenings and Sundays.

STUDEBAKER SALES CO. OF CHICAGO

Michigan-av. & 21st-st. Calumet 6480.

100% QUALITY AND SERVICE. FOR LESS MONEY

1929 Auburn Conv. Coupe	$1,075
1929 Buick 4 door Sedan	$1,345
1929 Buick 7 passenger Sedan	$1,295
1928 Buick Brougham, 128 whl. base	$1,045
1928 Cadillac Sport Roadst., 6 w. w.	$2,275
1928 Cadillac Sedan	$2,275
1928 Chrysler 75 Crown Sedan	$1,195
1928 Chrysler 75 Sport Roadster	$1,095
1928 Chrysler Imperial 80 Sedan	$2,295
1928 Essex Sedan	$745
1928 Franklin Sedan	$1,095
1928 Hupmobile Sedan, 6 wire whls.	$1,395
1928 La Salle Sport Sedan	$1,495
1928 Lincoln Willoughby Sedan	$1,995
1928 Nash Advance Sedan	$1,145
1928 Nash Adv. Sport Coupe, 2 wire whls.	$1,095
1928 Nash Sport Roadster, wire whls.	$745
1928 Packard 8 4 door Sedan	$1,995
1928 Packard 6 4 door Sedan	$1,095
1928 Peerless 4 door Sedan	$1,095
1928 Pierce-Arrow 8 Sedan	$2,395
1928 Ruxton 4 door Sedan	$1,095
1928 Roosevelt 4 door Sedan	$995
1928 Studebaker Commander Sedan	$1,095
1928 Stutz Warman Speedster	$1,095
1928 Stutz Custom Phaeton	$2,295

50 OTHER EQUAL GOOD VALUES.
Easy terms or trade. Always open.

2701-3-5 W. Madison-st.

Special Bargains THAT CANNOT BE DUPLICATED.

5 Days' Driving Trial

1926 Essex Coach	$ 50
1926 Hudson Coach	145
1927 Oakland Roadster	365
1928 Essex Coach	375
1928 Chevrolet coupe	375
1927 Hudson Brougham	475
1929 Essex Coach	500
1929 Essex Sedan	575
1928 Hudson Coach	945
1928 Paige 5 Coupe, 4 speed	795
1929 Hudson Sedan	925
1928 Buick Sedan, master 6	945

75 OTHER WONDERFUL BARGAINS. LIBERAL TERMS.

Hudson Motor Warehouse,
2234 S. Wabash-av. Victory 1904.
Open evenings and Sunday till 9 p. m.

Nash Used Car Dept.

6212-14 Cottage Grove.

Our annual July Clearance Sale is in full swing. Sweeping price reductions have made this our most successful sale.

1929 Nash "400 Series" Sedan	$775
1927 Nash Adv. De Luxe Sedan	695
1927 Buick Stand. 2 dr. Sedan	650
1927 Hupmobile 4 door Sedan, A.A.-1	575
1926 Nash Coupe; like new	575
1929 Buick Standard Coupe	495
1927 Nash De Luxe Coupe	495
1926 Nash Sedan, excel. cond	450
1927 Essex Sedan; perf. cond	395
1927 Chevrolet Coach, perf., elec.	385

Your early inspection surrested.

Nash Used Car Department,
6212-14 Cottage Grove

BREEN MOTOR SALES.

A FEW OF OUR 75 REAS. BUYS.

'27 BUICK STAND. COACH	$385
'27 STUDE. SED., NEW BL. TIRES	$450
'26 DODGE COUPE, PERFECT	$295
'26 FORD COACH, LIKE NEW	$225
'27 OAKLAND ROADSTERS, VERY HIGH	$
2 CHRYSLER SEDANS, EXCEL. COND	$285
2 WILLYS SEDANS	$225
'28 NASH ROSTR., A DANDY	$495
'25 HUPP 4 PASS. COUPE	$125

$124 OR 1908 IRVING PARK-BLVD.

WHITE PARLOR BUS, 29 PASS.; PIEROE-Arrow parlor bus, 29 pass.; White st. car type, 25 pass. G. G. Lugosan 3511 Michigan-av., Indiana Harbor, Ind. Ph. I. H. 162.

"50" USED CARS. ALL MAKES.
3860 Ogden-av. Crawford 4100.
418 Burlington. La Grange 6154.
EMIL DENEMARK.

AUTOMOBILES—GASOLINE.

CADILLAC

NORTHWEST BRANCH

4114 IRVING PARK-BLVD.
Phone Avenue 2100.

STUTZ STR. 8 SEDAN. 5 PASS. '26. Splendid appearance in original blue finish and gray broadcloth interior. Has balloon tires, spare and full equipment. The speedy, powerful motor ready for a bit of service. Now $850.

JORDAN STR. 8 VICTORIA COUPE. '26. The original gray finish and blue mohair interior of this attractive 4 pass. model in unusually good condition. Kelly-Springfields, spare and well equipped. Mechanically good. Priced very low, $600.

NASH—ADV. 6 SEDAN 1927. THE DESIRable 5 pass. Has original gray finish with gray mohair interior to match that gives splendid appearance. Disc wheels with Goodyear tires, spare and all Nash equipage. The motor is unusually smooth and quiet. Wonderful value at $575.

LINCOLN '23 SEDAN. THE LUXURIOUS 7 pass. model finished in an attractive blue with brown broadcloth interior. Firestone tires, spare, bumpers, etc. The V-type, 8 cyl. engine performs splendidly. Priced for quick sale at $475.

STEARNS-KNIGHT '25 BROUGHAM. THIS popular 5 pass. model has striking appearance in gray with gray mohair interior. Firestone tires, spare, spotlight, trunk, bumpers, etc. The 6 cyl. motor in good mechanical condition. $400.

OAK PARK BRANCH

826 MADISON-ST.
Phone Austin 6072.

LA SALLE 1927 CONVERTIBLE COUPE. This smart rumble seat model has stunning appearance in Derby red with Derby red leather upholstery that show little sign of previous use. Practically new U. S. Royals, spare and all La Salle appointments. The famous 90 degree, V-type, 8 cyl. engine is swift and quiet. Carries a 90 day warranty. $1,500.

HUDSON 1928 BROUGHAM. THIS ATTRACtive 5 pass. in original green finish with stylish gray mohair interior that gives wonderful appearance. Has Goodyear tires, snubbers, trunk, bumpers, etc. The 6 cyl motor in splendid mechanical conditions. Sound value at $750.

JORDAN GREAT LINE 8 SEDAN '26. THE 7 pass. The beautiful gray finish with gray broadcloth interior to match in exceptional good condition. Has Goodrich tires, spare, Lorraine spot, snubbers, bumpers, etc. In good mechanical condition. $675.

NASH SPECIAL SIX BUSINESS COUPE '27. The two-tone tan finish, black trim and black fenders, and the brown leather upholstery have excellent appearance. Disc wheels with Goodyear tires and full Nash equipage. The 6 cylinder motor performs splendidly. Only $575.

MARMON 74 SEDAN 5 PASSENGER '25. Refinished in gray with gray broadcloth interior to match. Splendid tires and all standard equipment. The 8 cylinder motor mechanically o. k. $450.

Many Other $100 Up.

May be purchased from income—the easy G. M. A. C. plan. Your car in trade.

Open Evenings and Sundays.

LA SALLE

HUPMOBILE

A PAGE FROM THE "Used Car Buyer's Guide"

Contained in this ad, and ads to follow, will be thoughts on the scientific purchase of a used car that will eliminate much of the guesswork.

"A Good Used Car Bought from the Right Dealer at the Right Price Represents Transportation at the Lowest Possible Cost."

The above statement speaks forth from the attractive cover of the Gambill Motor Co. "Used Car Buyer's Guide," an unbiased booklet planned to promote the safe purchase of used automobiles.

The bargains listed below are examples of "safe used cars":

	DOWN PAYMENT.
Hupmobile Century 8 sedan	$620
Hupmobile Cent. 8 cabriolet, '28	610
Cadillac 1927 coupe, 5 pass	470
Buick 5 pass. coupe	310
Hupmobile 8 sedan	238
Buick 1927 coupe, 2 pass	238
Hupmobile 6 cyl. sedan, 1926	220
Nash 1928 sedan, 2 dr	210
Auburn 6 coupe, 1926	198
Oldsmobile sedan	194
Willys-Knight 1926 sedan	180
Studebaker 1926 sedan	170
Hudson brougham	170
Nash 1926 sedan	170
Hupmobile 4 cyl. sedan	158
Hupmobile club sedan, '25	150
Chandler sedan	110
Jewett sedan	80

Adjustment Guarantee and

5 DAYS' FREE TRIAL

The complete "Used Car Buyer's Guide" may be had by clipping and mailing the following coupon:

GAMBILL MOTOR CO.
2230 S. Michigan-av.
Gentlemen: Please send a Used Car Buyer's Guide to:

NAME .....

ADDRESS .....

I am interested in a [make of car and style] .....

At [price] .....

Gambill Motor Co., Inc.
Hupmobile Distributors.
2230 S. Michigan-av.
2210 S. Michigan-av.
CALUMET 5800-5807.
OPEN EVENINGS AND SUNDAYS.

Sport Roadsters

Guaranteed Repossessed Bargains.

1929 Dodge Victory 6, wire wheels	$795
1929 Plymouth, practically new	595
1928 Pontiac, rum. seat, 4 wh. brakes	525
1928 Buick, used little, almost new	745
1928 Nash Advanced Six	625
1928 Flint, used little, like new	475
1928 Chevrolet, fully equipped	375
1928 Chrysler, used little, like new	650
1927 Buick, Sport, rumble seat	550
1927 Reo Sport, rumble seat	485

100 MORE COUPES AND SEDANS.
All makes and models—$50 to $1,500.

Murphy Motor Sales
2327 MILWAUKEE AT CRAWFORD.

$70—$70—$70

BUY THE FOLLOWING:

'27 Essex coach, new tires; '26 Chandler sedan; Dodge touring, late model, refinished; Elgin touring; winter sedan; Jordan touring; Apperson touring; Dodge coupe; Buick touring, 4 wheel brakes; '27 Chevrolet touring, like new tires; 20 Hudson coach and many others. These cars are in good mechanical shape and worth twice the price. Open eves.

7431 Stony Island. Pla. 8620.

REPOSSESSED GUARANTEED LATE model cars, all models; some almost new; from $100 to $2,500; immense savings; terms or trade. Always open. GARFIELD AUTO INVESTMENT CO. 2810 W. Madison.

$10 AND $20 DOWN,

bal' 12 to 18 months; 25 guar. used cars, all makes, models. 3100 Montrose. Al. op.

USED CAR BARGAINS. $400 AND UP. JOHN S. JACKSON & CO. (Packard Dlrs.) 7250 Stony Island-av. Plaza 2000.

AUTOMOBILES—GASOLINE.

$20 DOWN

On Any Car in the House.

1929 AND 1928

Buicks and Hudsons
Fords and Chevrolets
Pontiacs and Oaklands
Nashes and Chryslers
De Sotos and Dodges
And All Other Makes.

Our stock consists of sedans, coupes, roadsters, coaches.

GARFIELD MOTOR CO.,
47 E. 55TH-ST.
Phone Wentworth 7715. HALSTED-ST.

Auburn '29-90 2 P. Spdstr.

WIRE WHEELS, SIDE MOUNTS; CAR HAS BEEN DRIVEN ABOUT 1,000 MILES; COST NEW $1,975. WILL SELL FAST FOR $1,245 CASH OR TERMS. CALL 1143 DIVERSEY-BLVD. BITTERSWEET 3275.

AUBURN—BIG 8 DE LUXE SPORT SEDAN. 6 Chrom. wire wheels; trunk; special paint, and upholstery. A $3,000 car; $1,475 now. 1152 Diverser-blvd.

AUBURN—'29, 120 STR. 8 BROME. DB. 3,000 mi.; 6 wire whls., fender wells; $775. Terms or trade. 4255-57 Milwaukee-av.

AUBURN—8-88 1929 DE LUXE SEDAN, can't be told from new; fully equipped; $1,085; ins. Miller, 4442 Irving Park.

AUBURN—'29 SPT. 5 PASS. MOD. 115 SEDan; low mil.; $985. 2323 Milwaukee-av.

BUICK—BEOUGHAM 1928 STAND. 6. AT $885. We don't believe there's a new or used car anywhere equal to this recent sedan. Was only owned for a short period and was in storage 50% of the time while family was in Europe. Now it will give new car satisfaction. Expensive mohair upholstery. Beautiful finish and tires are excellent. 4 whl. brakes, snubbers, bumpers, spare tire, etc. Terms. Studebaker Branch. 3822 Lawrence-av.

BUICK, 1927 COUPE.

4 pass. This car has the original paint, looks just like new and carries our GOLD SEAL GUARANTEE. Priced to move quickly.

BUICK MOTOR CO.,
[FACTORY BRANCH].
2181-83 Calumet-av. Calumet 0782.

BUICKS— —BUICKS

An excellent selection of GOLD SEAL GUARANTEED cars at our two showrooms offer an unsurpassed choice of all models to suit the most discriminating buyer.

JAMES LEVY MOTORS COMPANY
Indiana-av. at 23d-st. Calumet 4626
Ogden at Monroe. West 3588.

BUICK SEDAN, 1928.

Late Master 6, 5 pass. model. Appearance like new. Interior perfect. Has new 6 ply balloon tires, Lovejoy shock absorbers, 4 wheel brakes, etc. Mechanically this car is flawless and carries our 5 days' driving trial, 60 day guar. Call Mr. Gilroy, Hudson Motor Co., Calumet 6900. 2220 S. Michigan-av.

BUICK 1929 BROUGHAM.

129 in. series; fully equip.; including 2 sets of tires; many extras; like new; car is new in every detail. Cost $2,150; will take $1,700. Lange Buick. 2635 Milwaukee-av.

Buick 7 Passenger Sedan.

1929 Model; natural wood wheels; fully equipped; car to be sold at once; therefore is priced at $1,350.

THE BUICK, 64 E. 55th-st. Oakland 7000.

BUICK—'29 50 SED., A BEAUTIFUL 7 pass. car in prime condition; low mileage; guar.; $850. '28-'27 Sed., 5 pass., wire whls.; guaranteed perfect. Shape. Terms prop. owners $175 down. Open evenings. 7128-30 S. HALSTED. TRIANGLE 9700.

BUICK '27 SEDAN, $750.

Master 6 4 door; one of Buick's most popular models; 5 pass.; original chauffeur inspected and checked it over carefully every day and now it absolutely looks and runs like a brand new car. The finish glistens like a new dollar. The tires are practically brand new and the motor is in such splendid condition that it carries a new car guarantee. Reduced to $745.

Buick 1929 Roadster, $1,275.

Sport model. Master 6 with rumble seat; mechanically perf.; a real buy.

THE BUICK, 64 E. 55th-st. Oakland 7000.

BUICK 1928 COUPE.

Master 6. Very reasonable. Perfect condition. Driven less 10,000 miles. See owner. Call Mr. Evans, Buckingham 4100.

BUICK—'29 MASTER SEDAN, $1,095; driven 1,030 miles; like new; equipped and guaranteed. Terms or trade. Always open. 7210 S. Halsted.

BUICK—'28 COUNTRY CLUB COUPE; RUMble seat, used very little; has the appearance of a new car. Priced for immediate sale, $1,050. 1822 Ridge-av., Evanston, Bri. 0600.

BUICK—LATE '28 BRO'M; 6 WIRE WHLS., side mounts, trunk, Lorraine light; driven 8,000 mi.; like new; must sell immediately. G. T. BAKER, 1217 Devon-av.

BUICK—'29 BIG CUSTOM EQUIP. SPORT Roadster; wire wheels, side mounts. A $2,000 car, run 808 miles. $1,295. Call Well. 7802.

BUICK—7 PASS. SEDAN, LATE 1927 model; equal to new in every way, cannot be beat at our price; act quick; West Side Buick Sales Co., 3400 Washington-blvd.

BUICK—LATEST 1928 5 PASSENGER SEdan, $695; driven 3,120 miles; like new; equipped and guaranteed; terms or trade. Always open. 2810 Madison-st.

BUICK—'29-40 COACH; MILEAGE 1,415; exactly like day it left factory; bargain; terms; trade. Open evenings. 7128-30 S. HALSTED. TRIANGLE 9700.

BUICK—1927, 7 PASS. SEDAN. $850 Buick 1927, 4 passenger coupe. 585 Buick—1927, 4 passenger coupe. 585 Perfect throughout. 2721 W. Madison-st.

BUICK MASTER 6—DR. 5-PASS. SEdan; dr. 1,000 mi.; 30 days old. Repossessed car; $1,275. 4255 Milwaukee-av.

BUICK—LATEST 1929 LAST 5 PASS. SEdan, dark trunk and full equip. Can't tell from new; $1,245. tms. trd. 4645 Madison-st.

BUICK—'28 COUNTRY CLUB COUPE; driv. 3,500 mi.; like new; bargain; must sell due: must sell. BAKER, 1217 Devon-av.

BUICK—1929 SPORT COUPE; DRIVEN 2,300 miles; 6 wire wheels; rumble seat; equipped; guar.; terms. 1901 W. 63d.

BUICK—1928 SEDAN; CAR PRACTICALLY new; driven 2,075 miles. Bargain, $895. 60 day guar. Call Mr. Gilroy, Hudson Motor Co., Calumet 6900. 2220 S. Michigan-av.

BUICK—'29-51 BRHM., 1 MO. OLD..$1,375 Buick, '29, 4 dr. Mast. 6 sedan....$1,225 6811 S. Halsted-st. Terms or trade.

BUICK—SEDAN, 1928, 4 DOOR, 5 PASS. $850. Lavery Bros. Chrysler Dealers, 6127 Cottage Grove-av. Midway 5300. Open ev., Sun.

BUICK—'29 ROYAL 4 P. COUPE; driven 1,000 pass for new. $1,350. Mr. Shear, Dour. 1403.

BUICK—'26 4 DR. SEDAN; BAL. MTGE. $365. Call 1143 Crawford Ave., 9060

BUICK—COUPE, '29, 5/8 PASS., RACER; for quick sale; terms. 7136 S. Halsted.

BUICK—'28, MASTER, 5 P. SPT. COUPE; cost $2,260; sell for $1,095. 3323 Milwk.

Cadillac Sedan 341

This late model sedan has been used very little and cannot be told from new. 4700 WASHINGTON BLVD. Mansfield 7700.

CADILLAC — LATEST IMPROVED 341, 5 window full 5 pass. sedan. Car is just like brand new; driven a couple of months. Will sell for balance of mortgage, about ¼ of original cost. Terms or trade. F. & F. Finance Co., 3333 Madison. Alw. open.

CADILLAC—314 5 PASS. SEDAN, THIS CAR has had unusually careful attention and is in wonderful condition throughout; a value difficult to duplicate at $1,075. 656 Madison Oak Pk. Aus. 2102 Euclid 6500.

Cadillac 341 '28 7 P. Sedan.

ALMOST NEW. WILL SACRIFICE TO SELL FAST. CALL 1143 DIVERSEY-BLVD. BITTERSWEET 3275.

CADILLAC—CURRENT 341 SPORT SEDAN. 5 wire wheels; car like new. Must sell to Diversey-blvd. Mr. Zech.

Cadillac '29 De Luxe Sedan.

Fender well job; wire wheels, trunk, full equipment. Must sacrifice. Sunnyside 6211.

CADILLAC—NEW PASS. SPORT ROADSTER. Wire wheels, rumble seat, special paint. Cost $4,200. Must sell $2,695 now. Call Weaver at Well. 7802.

CADILLAC—'28, 314 CUST. BLT. BROME. Wire whls. This car is best buy ever offered; $1,850. Terms. 2355-57 Milwaukee-av.

CADILLAC—7 PASS., LATE 314 SEDAN; Fisher brand new; sacrifice; small amt. dn. Call Fritz-av. 1st., West. 4748, after 5.

CADILLAC—1928 7 PASS. SEDAN, MODEL 341; driven 7,200 actual miles; cannot be told from new; $2,250; terms, 1801 W. 63d.

CADILLAC—'27 CUSTOM 4 PASS. PHAETon; wt. whls.; $975. 2323 Milwaukee-av.

CADILLAC—1928-341, 5 PASS. SEDAN, A1 cond.; $1,950. tms. 6811 S. Halsted-st.

CADILLAC—'27 5 PASS. CUST. SED.; like new; $1,045; tms. 2323 Milwaukee-av.

Chevrolets, 1927-'28 Models.

PRICES CUT AND SLASHED

400 TO PICK FROM.

$50 Cash—Balance $5 Week.

1929 STATE LICENSE FREE.
90 DAY WRITTEN GUARANTEE.
All make cars taken as first payment.

Levy's, 724 Milwaukee-av.

Corner Carpenter. Always open.

CHEVROLET—LATE COUPE, LIKE NEW, bright fin., wond. cond., $375; bar., sunset. dr. 8349 Indiana. 1st. Vinc. 9693.

CHEVROLET—1928 MODEL COACH, A1 mech. cond.; good appearance, priced right. Ben T. Wright, Inc., 1101 N. Clark-st.

CHEVROLET—FOR SALE—LIKE NEW, for it was at a raffle. Call after 6 p. m. M. Fink, 3751 Diversey-av., Spaulding 2191.

CHEVROLET—'29, TOUR.; A-1 CONDITION; 3 new tires; $75. 3c. Chicago 0615.

AUTOMOBILES—GASOLINE.

CHEVROLET—LATEST 1928 COACH. FULLY equipped and guaranteed, $365. Also a late 1928 Coupe, terms. Clark Maple Chevrolet, 1938 N. Clark-st. Mohawk 1470.

CHEVROLETS—$20 DOWN.

'28s and '29s. Coaches and sedans. Priced right. Bal. 18 mos. 2022 N. California-av.

CHRYSLERS

1929.

"75" Roadster	$1,325
"75" Coupe	1,300
"75" Sedan	1,300
"65" Sedan	950

NEW CAR GUARANTEE BY
Chrysler Illinois Co.,
BOUL. 3010. 3900 S. MICHIGAN.

CHRYSLER—SEDAN, 1928 ROYAL 78. FOR sheer beauty and fine riding qualities we do not believe there is a used car anywhere to equal this one at our price. The motor is top-notch and the upholstery, tires, and finish could not be improved. Hundreds of dollars of extra equipment. Very low mileage. $1,245. Terms. Studebaker Branch, 3822 Lawrence-av.

CHRYSLER SEDAN, 1929.

Model 75, 4 door, 5 pass. Driven only 9,791 miles. Does not show a scratch or sign of prior service. Cobalt blue finish. Lovejoy shock absorbers, 4 wheel brakes, etc. Unusual value at $1,275. CHARLES F. KEY & CO., 2821 Sheffield-av. Lake View 8247.

Chrysler 6-70 Bro'm, $295.

Trunk on rear and fully equipped; also CHRYSLER 6-70 BROUGHAM, $795 down; used very little; has trunk and fully equd. Looks and runs like new; new car guar. THOMSEEN BROS. 7334 N. Clark-st.

CHRYSLER—LATE 1929 MODEL 75 DE luxe 4 door 5 pass. sedan; 6 wire wheels, 2 mtd. forward. Car actually ran 1,115 miles. New as day it left the factory. Guar. perf. Bargain. Terms or trade. F. & F. Finance Co. 3333 Madison. Always open.

CHRYSLER—'29 MODEL 75 SEDAN; Driven actually 2,000 miles; a demo. with new car guarantee by Chrysler dealer; considerable saving; terms and trade. 216 S. KEDZIE-AV.

CHRYSLER 70 COACH.

A real buy for $295.
TOM HARRIGAN, INC.
452 W. MADISON-ST., OAK PARK.

CHRYSLER—'29 75 SPORT RDSR.. $1,195. '28 '72 Cpe., 4 Pass. Bedtead mtr. ..$ 795
" 80 " Imperial 4-Pass. Phaeton $795.
" 80 " Imperial 5 Pass. Sed. Sell $1,050. New car warranty. Call Well. 7802.

Chrysler 75 Demonstrator.

RUNS AND LOOKS LIKE NEW. $1,305. CASH OR TERMS. 5456 CHICAGO-AV.

Chrysler Sedan, only $285, 27 mod. Terms. 5107 N. Clark.

CHRYSLER—"72" TOWN SEDAN, BEAUT. maroon with 6 red wire whls.; 2 mounted tires; like new car; $850. 6528 Cottage Grove.

CHRYSLER-70 COACH; $250 Terms. 7334 N. CLARK-ST.

CHRYSLER—MODEL 70 6 CYLINDER 4 door sedan, $595; very low mileage; still new; equipped and guaranteed; terms or trade. Always open. 3810 Madison-st.

CHRYSLER—'29-75 ROYAL SEDAN..$1,225 Chrysler, '28-72 Royal sedan 925
Chrysler, '27-70 Royal sedan 595
6811 S. Halsted-st. Terms or trade.

CHRYSLERS—ALL MODELS AND BODY styles at Harrigan's used Chrysler Ex., 4631 W. Madison-st. [Chrysler dealers].

CHRYSLER—70 SEDAN, 1926, 2 DOOR, 5 pass., $495. Always open. Lavery Bros., Dealers, 6127 Cottage Grove-av. Mid. 5300.

CHRYSLER—60 SED., '27, 4 DOOR, $495. Lavery Bros., Chrysler Dealers, 6127 Cottage Grove-av. Open evenings.

CHRYSLER—'28 62 ROADSTER. FINISH and tires like new; 90 day guar. Bal. of guar.; $530. 4255-57 Milwaukee-av.

CHRYSLER—70 '27 CONVERTIBLE CPE., all new tires; perfect cond.; $700. 1538 56th-st. Cicero 2485.

CHRYSLER—70 COACH; LATE 1926

Chicago Daily Tribune.
THE WORLDS GREATEST NEWSPAPER

THURSDAY, JULY 11, 1929.

American Flyers Given Hearty Welcome in Rome—Dorothy Wilson Injured in Evanston Auto Crash



[Associated Press Photo.]

START TRANSCONTINENTAL AIR-RAIL SERVICE. Left to right: Mrs. Anne Morrow Lindbergh, Mary Pickford, and Col. Charles A. Lindbergh, who officiated at Los Angeles. *(Story on page 3.)*



[Associated Press Photo.]

AMERICAN TRANS-ATLANTIC FLYERS ARE GREETED BY GREAT CROWD UPON ARRIVAL IN ROME. The Bellanca monoplane, the Pathfinder, in which Lewis Yancey and Roger Q. Williams reached the Italian capital yesterday after a night's halt near Santander in Spain, where they were forced down because of lack of fuel. *(Story on page 1.)*



HURT IN CRASH. Dorothy Wilson, heiress, injured by car driven by Helen Hertz, millionaire's daughter. *(Story on page 1.)*



HOPES WALK WON. Mrs. Olive Woolard, who expects to get parole for son by hike to Springfield. *(Story on page 9.)*



COAST AVIATORS PASS THE 205 HOUR MARK IN ENDURANCE FLIGHT. The Angeleno, the plane in which Pilots R. M. Mendell and R. B. Reinhart are still soaring over Culver City, Cal., after already having broken all endurance records by more than 24 hours.
[Pacific and Atlantic Photo.] *(Story on page 3.)*



[TRIBUNE Photo.]

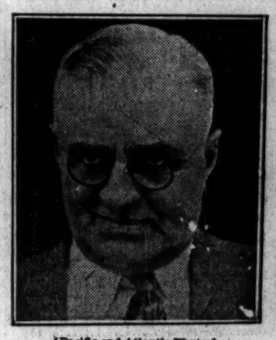
NEW CLARK STREET BRIDGE OPENED TO VEHICLES AND PEDESTRIANS. Some of the floats that took part in the parade which was a feature of the program in connection with the formal opening of the new span across the river. *(Story on page 10.)*



AUTO MANUFACTURER TO BE MADE AMBASSADOR. John N. Willys, with his wife and his daughter, Virginia, who was lately presented at British court.



DESCENDANTS OF BIG BUSINESS FOUNDERS VISIT FIRM'S BIRTHPLACE. Left to right: Robert L. Scott Jr., Samuel Pirie Carson, William Clark, grocer; S. C. Pirie, John T. Pirie II., Frederick H. Scott Jr., and John T. Pirie Jr., all, except Clark, descendants of Carson Pirie Scott & Co. founders, before old store in Amboy, Ill., where firm began operations in 1854. Clark now occupies the store. *(Story on page 14.)*



[Pacific and Atlantic Photo.]

ON FARM BOARD. William F. Schilling, Northfield, Minn., named by President.





[TRIBUNE Photo.]

FOSTER SON OF SCOTT S. DURAND WEDS IN IOWA. Jack Durand and his bride, who was Miss Geneviere Geraghty, daughter of a Lake Bluff surveyor. *(Story on page 8.)*



[Pacific and Atlantic Photo.]

WHEN BRITISH CAPITAL WENT WILD OVER THE RESTORATION OF KING GEORGE V. TO HEALTH. The royal carriage, escorted by troopers of the household cavalry, rounding the Queen Victoria memorial to enter the gates of Buckingham palace. The picture gives an idea of the vast crowd that lined the route of the royal procession.



NEW GOVERNOR OF HAWAII TAKES OFFICE. Left to right: Sophie, Helen, Gov. Lawrence Judd, Mrs. Judd, Betty and Lawrence Judd Jr. on steps of Washington place, former palace of dusky kings and queens, of whom Queen Liliuokalani was the last.



TO BE ASSISTANT SUPERINTENDENT OF STREETS. Miss Anna Murphy, ward superintendent for nearly 20 years, directing laborers at ward yard at 5451 Broadway.
[TRIBUNE Photo.] *(Story on page 23.)*